ULY 5. 1911.

day
SALE
ses, 98c
and made in all
or border or Persian

1.49 1.98

iery and
Underwear
Stockings, per pair, 24c
cerized Lisle Hose, 13½c
9c and 25c Gauze Wt.
shed Hose, pair, 14c
Weight Underwear, 24c
ndervests, odd lots, at 5c
White Sox, red tops, 20c
, 50c and 75c Hose, 25c
Empress Union Suits, 18c

hold Needs
d Frame Wringers, guar-
e year, 3.00.
tchers, center brace, 39c
w Clothes Hampers, 79c
Carpet Beaters, 5c
Carpet Brooms, 15c
ron Wash Tubs, at 28c
ated Flour Bins, at 23c
ottom Wash Boilers, 39c
alvanized Ash Cans, 65c
Ladders, special at 35c
ed Screen Doors, at 55c
Doors, all sizes, at 95c
creen Windows, 18 in. 15c
dy Mixed Paints, at 95c
ground in oil, pound, 21c
wn Mower, special, 1.85
nteed Garden Hose, 3.75
Ice Picks, wood h'dle, 10c
wo powerful burners, 63c
oline Stoves, now at 1.69
igerators, up from 5.25

nd Bags 49c
Hand Bags with fancy
ng, 49c.
25c Leather Purses and
, 15c.

s at Half
Shoes, in broken sizes, 98c
Shoes, in all leathers, 1.75
Shoes, sizes 6 to 8, at 69c
2.50 Button or Lace
in all sizes, 1.49
Kid or Patent Leather
roken sizes, 98c.
Pumps and Oxfords, in
, 1.75.
alf and Patent Leather
Oxfords, 1.95.
lack or Tan House Slip-

s and Toilets
ir Brushes at 48c
ith Cloth Cleaner at 17c
Peroxide of Hydrogen, 10c
Graves' Tooth Powder, 19c
lcum Powder, special, 10c
assage Cream, 75 size, 43c
he blood, $1 size, for 53c
gular 50c size, special, 32c
itch Hazel, 50c val., 29c
ptic Gauze (5 yds.). 19c
s, $1 values, 59c.

Hair Goods
$3 Naturally Wavy
Switches for Psyche
knot style, 1.00.
$6 Naturally Wavy
28-inch German Hair
Switches, 3.29.

USEMENTS.
ERVIEW
EXPO
and, Afts. 3, Evgs, 8
nnum Picnic Next Sat.
Socialists Next Sunday
Next Saturday
unday Nights
l Motorcycle Races
he New $40,000
Motordrome
odations for 30,000
a World in Death Defying Dashes
SSION, 25c, 50c, 75c

T. WISE SAYS—
ST PARK
rt—fresh air and a swim—cures
of Grouch. Garfield Pk. Br.

Editorial Page - - - 8
Begin the Fight.
Mr. Goodwin as Author.
The President in the West.
The Success of Sane Fourth.
Learning How to Live.
Mr. Wolgast's Achievement.

The Chicago Daily Tribune.

VOLUME LXX.—NO. 160. THURSDAY, JULY 6. 1911.—TWENTY PAGES. * * * PRICE ONE CENT. IN CHICAGO AND SUBURBS. ELSEWHERE TWO CENTS.

Feature Page - - - - 6
Sporting Pages - 10-11
Business Pages - 12 to 14
Classified Ads - 15 to 19

BRYAN PROPOSES DIRECT ELECTION COMPROMISE PLAN

Nebraskan Revives Scheme He Submitted as Member of Congress in 1894.

OPTION LEFT TO STATES

May Straighten Out Tangle of House and Senate Over Issue of Control.

QUESTICN NOW UP TO CONFEREES

BY JOHN CALLAN O'LAUGHLIN.

Washington, D. C., July 5.—[Special.]—William Jennings Bryan has made a proposal which may straighten out the tangle between the senate and house of representatives with reference to the direct election of senators.

He has revived and submitted to the conferees of the senate and house the plan he advocated in 1894 when a member of congress. This, he believes, will dispose of the troublesome question over the continued control of the federal government over the time, place, and manner of holding elections.

The senate resolution left this power in the hands of the United States. The house resolution confined it to the states. The Democrats to a large extent, particularly those of the south, have insisted upon the adoption of the house scheme. It has been evident that unless one side or the other gave way there would be no action and submission of the proposed constitutional amendment to the states for ratification might be delayed indefinitely.

Conferees Struggle with Question.

In an attempt to reach an agreement the vice president appointed as conferees on the part of the senate Messrs. Clark of Wyoming, Nelson of Minnesota, and Bacon of Georgia, while Speaker Clark today named as representatives of the house Messrs. Rucker of Missouri, Conry of New York, and Olmsted of Pennsylvania.

The composition of this committee is such as to indicate great difficulty in effecting a satisfactory compromise. Mr. Bryan's plan, however, may be the solution of the situation. It is as follows:

The senate of the United States shall be composed of two senators from each state, chosen for six years, and each senator shall have one vote. The senators shall be chosen by the legislatures of the several states, unless the people of any state, either through their legislatures or by the constitution of the state, shall provide for the election of United States senators by direct vote of the people. Then, in such case, during the existence of such statutory or constitutional provision, United States senators shall be elected in such state at large by direct vote of the people; a plurality shall elect, and the electors shall have the qualifications requisite for electors of the most numerous branch of the state legislature.

Left Optional with States.

Mr. Bryan explained that under his plan it would be left optional with a state whether it should elect senators by a direct vote or not.

"The justification for this plan," he said, "is simple and plain. If we leave it optional with the states, we are not compelled either to prohibit federal interference or to provide for it. The optional plan gives to the Republican party all the protection which it now has. It gives to the Democrats who want to prohibit federal interference all the protection which they now have.

"If we adopt this substitute we leave it to the states to say whether they wish to elect senators by the people under the constitution as it is now. If the Republicans say it will give the right of federal interference, let them believe so and vote for it; but it does not alter the constitution.

"If those who oppose federal interference fear the general government will attempt to control the election of senators, I say to them this bill provides that the state may go back and elect by the present plan, if it desires, and thus secure all the protection it has now. Therefore it gives to the man who opposes federal interference every safeguard now provided.

"It gives to the man who favors federal control every safeguard he has today. My substitute neither adds to nor takes from the constitution, so far as federal control is concerned."

Brought Down to Simple Issue.

Mr. Bryan insists that if the question of federal control be eliminated the issue is brought down to the simple proposition: "Are you in favor of election of senators by the people?" As a majority of states have so declared themselves, there should then be no difficulty about action by congress and, what is equally important, action by the states.

It is expected the Bryan Democrats in both the senate and house will make a determined effort to obtain the adoption of the plan of the "peerless one." So far as the conferees are concerned, Mr. Bacon and Mr. Rucker are likely to favor it. Mr. Conry is a Tammany Democrat, who voted for the adoption of the Cannon rules, and probably will do what he is told by Boss Murphy in New York. What attitude the Republican conferees would take cannot be forcast, but their disposition would be to preserve the power of federal control and to make a determined fight for that principle.

Even should the conference committee advocate the Bryan compromise, its adoption is not certain. There are members of the senate and house who are opposed on principle to anything Bryan approves, whether it be good or bad, and it may be expected they will talk in opposition to the plan. Moreover, there are Republicans who emphatically believe there should be no question as to the power of the federal government to absolutely control the time, place, and manner of holding senatorial elections. They will leave no stone unturned to prevent this authority from being even questioned.

Vacation Notice

You can take "The Tribune" with you on your vacation. Postage paid subscription rates are printed on the editorial page. Notify the Circulation Department by mail or by telephoning

CENTRAL 100

SUMMARY OF THE NEWS.

THURSDAY, JULY 6, 1911.

WEATHER FORECAST.

Unsettled weather Thursday, with a slight probability of a local thunderstorm, cooler by afternoon or night. Friday fair and cooler. Moderate to brisk northwesterly winds.

Sunrise, 4:22; sunset, 7:30. Moonset, 12:38 a. m.

TEMPERATURE IN CHICAGO.
[Last 24 hours.]

Maximum, 2:30 p. m.. 101.5
Minimum, 5 a. m.... 82

3 a. m.	86	Noon	98
4 a. m.	84	1 p. m.	99
5 a. m.	82	2 p. m.	100
6 a. m.	84	2:30 p. m.	101.5
7 a. m.	86	3 p. m.	101
8 a. m.	89	4 p. m.	99
9 a. m.	93	5 p. m.	94
10 a. m.	95	6 p. m.	93
11 a. m.	97	7 p. m.	90
8 p. m.	88		
9 p. m.	85		
10 p. m.	81		
11 p. m.	90		
Midnight	86		
1 a. m.	87		
2 a. m.	90		

Mean temperature, 91.75; normal for the day, 71. Excess since Jan. 1, 1,078.

Precipitation for 24 hours to 7 p. m., 0. Deficiency since Jan. 1, 8.46 inches.

Wind, S. W., max., 17 miles an hour at 11:08 a. m.

Relative humidity, 7 a. m., 58%; 7 p. m., 40%.

Barometer, sea level, 7 a. m., 29.90; 7 p. m., 29.91.

[For official government weather report see page 12.]

TELEPHONE CENTRAL 100.

LOCAL.

Hypnotist appointed as special experimenter on insane by President Bartzen of county board forced out of job by doctors. Page 1.

Forty-four die and seventy-three are prostrated as heat dies down. Page 1.

Wife wins race with death to see sinking husband. Page 1.

Poem on "Advent of See" in testimony a severe blow to defense. Page 3.

Three holdup men rob Forbes teaming offices of $500. Page 2.

Seven children rescued from burning cottages. Page 3.

Ice to save babies being secured through THE TRIBUNE. Page 7.

Expert Bemis says gas can come down to 65 cents. Page 7.

Mayor Harrison blocks north side beach grab. Page 9.

WASHINGTON.

Bryan proposes compromise plan on direct election of senators. Page 1.

Representative Henry in house denounces "vulgar display" by United States diplomats at coronation. Page 4.

Gen. Bixby declares inside explosion wrecked the Maine. Page 1.

DOMESTIC.

Hot wave broken in Iowa, Nebraska, and Kansas by rains. Page 2.

Second day returns on sane Fourth show last year's casualty list cut in two. Page 2.

FOREIGN.

Pope in letter to apostolic delegate indorses Taft world peace move. Page 1.

Four powers accept proposal of Germany for "conversations" on Moroccan affairs. Page 5.

Government troops defeat rioters in battle in Lisbon's streets. Page 5.

Irish leaders in bitter fight over king's visit to Dublin. Page 5.

TRADE AND INDUSTRY.

Wall street solves mystery. New $10,000,000 National City company organized to hold bank stocks. Page 9.

Report by census bureau shows great gain in Chicago manufacturing. Page 9.

Two big deals in north shore property are made. Page 12.

Price of cheese jumps cent to cent and half. Page 14.

SPORTING.

Sox drop final game of series to Detroit by score of 5 to 1. Page 11.

Cubs arrive in New York for opening game of eastern invasion. Page 11.

Mason Phelps leads field in qualifying round of golf tourney at Midlothian. Page 12.

MOVEMENTS OF OCEAN STEAMSHIPS.

Sailed.	Port.
KAISER WILHELM D. GROSSE	Cherbourg
MAURETANIA	New York
AMERICA	New York
ARGENTINA	New York
OCEANIC	Southampton
KOREA	San Francisco
SHERMAN	San Francisco
WILHELMINA	San Francisco
Arrived.	**Port.**
SADO MARU	Victoria
MERION	Queenstown
AMERICA MARU	Yokohama
KAMAKURA MARU	Yokohama
MINNESOTA	Yokohama
WINNEBAGO	Yokohama
PRETORIAN	Glasgow
THEBAN	Valparaiso
VERONA	Genoa
CHICAGO	Havre
CORINTHIAN	Havre
HONGKONG MARU	Yokohama
SEATTLE MARU	Yokohama
CAMPANIA	Liverpool
MOLTKE	New York
FRANCONIA	Liverpool
HELLIG OLAV	Copenhagen
MANITOU	London
KRONPRINZESSIN CECILIE	Bremen
BERLIN	Naples
OLYMPIC	Southampton
ROTTERDAM	Plymouth

WIRELESS REPORTS

		Due at New York
ADRIATIC	Out 725 miles	Thursday p. m.
AMERIKA	Out 1,140 miles	Saturday p. m.
LA SAVOIE	Out 1,180 miles	Saturday a. m.

It's Easy To Buy

a piano of the particular make you want at the price you want to spend—when you know how.

Grasp your chances while they're here—that's the way. Turn to the classified section, look up the "Musical Instruments" column and select your piano.

Dealers cut prices to the lowest at this season. To get *far more* than your money's worth, watch The Tribune for piano opportunities.

Do It Now and Every Morning.

EXTRA

WRECK OF MAINE DECLARED DUE TO INNER EXPLOSION

Gen. Bixby, Chief of the Board of U. S. Engineers Says So After an Inspection.

CAUSE OF BLAST A MYSTERY

Conditions on Hulk Prove the Force Causing Disaster Must Have Come from Interior.

SUNKEN MINE ALSO POSSIBLE

Washington, D. C., July 5.—The loss of the battleship Maine was caused by the explosion of its three magazines. No such effect as that produced upon the vessel could have been caused by an explosion from without.

Such is the opinion of Gen. William H. Bixby, chief of engineers, U. S. A., who has just returned from a personal inspection of the work of raising the Maine.

The general's statement is the first official report on the cause of the disaster based on a knowledge of conditions made possible by the raising of the hulk.

Could Not Have Been from Outside.

Gen Bixby said late tonight that a part of the deck over the magazines was blown upward and laid backward, and that there were numerous conditions of the hulk as it lies in Havana harbor which proved this.

No explosion from the outside, said the general could have caused the same result.

"The primary cause of the explosion," said Gen. Bixby, "never will be learned."

Believes Bodies Lost Forever.

Gen. Bixby does not believe the bodies of those who lost their lives will be found on the Maine.

He says they probably are buried 200 feet or more from the wreck in the mud.

Gen. Bixby's opinion does not necessarily conflict with the theory that the destruction of the Maine was due primarily to an external explosion. It is quite possible that submarine mine, set off by the Spaniards or the Cubans, caused the magazines of the American battleship to blow up. In this manner, the condition of the wreck as found by Gen. Bixby could be accounted for.

C. G. GATES RUSHES TO EUROPE TO THE BEDSIDE OF HIS FATHER

News Dispatches Showing John W. to Be Much Worse Cause Son to Take First Boat to Other Side.

New York, July 5.—[Special.]—Just before the Mauretania of the Cunard line left the pier today young Charles G. Gates went aboard, having engaged passage at the last minute because of alarming news regarding the condition of his father, John W. Gates, who is ill in Paris.

Cable dispatches from Paris today gave the impression that the former Wall street plunger and steel and oil man had suffered a relapse and is now in a grave condition.

The younger Gates on reading the cable news decided that he would go to his father at once and telephoned engaging passage on the Mauretania. Though he was making all haste to get to his father's bedside, young Gates took an optimistic view of the situation and declared there was really no cause for alarm.

PRISON FOR INSANE FELONS IMPERILED BY BIG BLAZE.

Convicts at Ionia, Mich., Make Scene Hideous by Yelling While Dining Room Building of Institution Burns.

Ionia, Mich., July 5.—[Special.]—Fire which started at 9 o'clock tonight in the kitchen of the dining room building at the prison for the criminal insane threatened for a time to reach the main prison. Spontaneous combustion is supposed to have been the cause.

The loss on the burned building and contents is $25,000. The structure contained the dining room, kitchen, bakery, and hospital.

During the fire the inmates of the prison were in an uproar, yelling hideously, but the situation was handled without trouble by the prison officers and guards.

When the fire was at its worst all the cells were unlocked and made ready to be opened in case it became necessary to move the 548 prisoners. Fortunately this was not necessary.

HEAT PROSTRATES KITE FLYER.

Frank Dale Overcome on Roof of House—Falls Forty Feet—Condition Critical.

While flying a kite on the roof of his home yesterday, Frank Dale, 809 Sedgwick street, was overcome by the heat and fell to the ground, forty feet, receiving serious injuries. He was taken to Alexian Brothers' hospital. Dale is 32 years old.

PRAYING FOR THE LAKE BREEZE RELIEF.

PHYSICIANS ROUT BARTZEN 'HEALER'

"Professor of Mesmerism" Who Works on County Insane Ousted from Post.

PATIENTS MADE TO SLEEP

Henry A. Goetz, professor of hypnotism, mesmerism and mental healing, who received a special commission from President Peter Bartzen of the country board to conduct a series of experiments on the unfortunate insane wards of the county, is out of a job.

The Chicago Medical society was instrumental in having him quietly ousted from his honorary post. It contended that the helpless insane wards of the state were not fit subjects for mental experiments at the hands of a mesmerizer with a fad.

However, Goetz was not removed until after he had been permitted to spend twenty-three days at the county asylum, during which time he was permitted to spring his mesmeric trance scene on thirteen patients. In some cases, he says, he was permitted to suggest the use of hypodermic doses of drugs.

Hard to Awaken Woman.

The climax came when he threw Mrs. Laura Morrison, hopelessly insane, into a hypnotic trance. The woman, according to Goetz's admissions, fell into a deep sleep. The "professor" sought to bring her out of it and could not. For two days, he says, he worked frantically before the woman was restored to consciousness.

This was when the Chicago Medical society stepped in. Goetz blithely attributes the doctors' action to "motives of jealousy and prejudice."

Dr. George Sultan, county commissioner, was the immediate cause of the removal of Goetz. He brought the matter up before the board. He said that while he might not have opposed Goetz's employment as a guard he could not agree with President Bartzen in placing him on the Dunning staff.

Will Report to Officials

Goetz has prepared a report which he will submit to President Bartzen and County Judge Owens covering his experiments on the county's patients.

Goetz told THE TRIBUNE yesterday that he had been a manufacturer in New Albany, Ind. He financed a hospital there, which was removed by the authorities "for the health of the community."

He had long felt his latent powers in hypnotic suggestion. His first opportunity came one time when he suffered a slight injury to the hip. St. Louis people sent him to a hospital in Freeport, Ill.

While on the operating table he told the physician of his wonderful treatment. The doctor asked him to aid a woman who had hallucinations of which he could not rid her. Goetz talked to the patient. She went to sleep and woke up much improved.

Hears Call to Larger Field.

Goetz says he felt the larger field calling to him, so he came to Chicago and was given an honorary position at Dunning through the good offices of the president of the county board.

Following is an excerpt from his report:

"G. in D. W. 1 is incoherent, talks at random, can not complete or express any thought, has been paroled and returned, December, 1909. Have not been able to reach his subconsciousness after five visits, but can see a very slight improvement in susceptibility."

Upon his advice, the report says, the physician in charge gave the patient he designates as R., in ward C 1, four hypodermics. The doctor refused to give more when he ordered them, because he feared she would become a victim of the drug habit. So Goetz, "disgusted at such prejudice," gave up the case.

He says that he gave this same patient mental suggestion for three hours at a time, the treatment being simultaneous with the injections of drug. Regarding the case he says:

"The only improvement I could notice was that she would let me talk and suggest to her, and did not strike me so viciously as formerly."

Some Other Odd Cases.

He cites other cases:

A was very noisy and religious. Gave him two treatments. The third time he came into the room, kissed my hand and greeted me as his savior.

M complained of rheumatism in leg and shoulder. Put him to sleep and when he awakened the pain was gone.

"I was dismissed because some one wrote to Commissioner Sultan and said that I had put Mrs. Laura Morrison into a hypnotic sleep from which she was not awakened for two days," says Goetz.

"On June 7," says the report, "I saw her before noon and at 5:30. She became nervous and hysterical and said excitedly that I had put a spell upon her. I am certain you can find many others with similar insane ideas inside the institution and in Chicago.

"Without investigation, the board ordered the psychical research stopped. This kind of superstitious fear was cause of death 192 years ago at Salem, Mass."

WIFE WINS RACE WITH DEATH TO REACH SINKING HUSBAND.

Hurries from St. Paul, Arriving at Evanston Just Before Man Hurt in Auto Accident Breathes Last.

A race against death from a summer resort near St. Paul, Minn., to the Evanston hospital, where her husband lay dying, yesterday, was won by Mrs. George Wack, but the strain of anxiety caused her to collapse and made the deathbed recognition sought for impossible. Wack was injured in an automobile accident near Gross Point on Tuesday.

Efforts had been made to keep Mr. Wack alive until the arrival of his wife, who was hastily summoned from her vacation trip. The instant she reached the room in which her dying husband lay she swooned.

Wack might have recognized her, for he sank rapidly into unconsciousness, and a moment or two after restoratives had been successfully applied to her he was dead.

CRANE AIDS THE ALBANIANS.

Chicago Man Gives $100,000 to Be Applied Toward the Relief of Suffering People.

[BY CABLE TO THE CHICAGO TRIBUNE.]

VIENNA, July 5.—Charles R. Crane of Chicago has given $100,000 to be applied toward relieving misery among the Albanians.

The money will be distributed in cash or necessaries under the direction of Miss Edith Durham, superintendent of the Podgoritza hospital.

Miss Durham is a British woman who for years has been devoting herself to alleviating sufferings among the Albanians. Mr. Crane met her during his recent two weeks' stay in Scutari and Podgoritza.

PIUS X. INDORSES TAFT PEACE MOVE

Writes Apostolic Delegate in Washington Approving Course of U. S.

SEES MENACE IN ARMIES.

Washington, D. C., July 5.—Pope Pius X. in an autograph letter received today by the apostolic delegate to Washington, applauds the lead taken by the United States in the world wide campaign for international peace.

Although the pontiff does not mention President Taft specifically by name, a copy of the letter was forwarded tonight to the White House. It is expected the president, because of his well known peace views, will reply to the cordial sentiments of the ruler of the church.

The letter follows:

"Venerable brother: Health and apostolic benediction.

"We are happy to learn from you that in the United States of America under the leadership of men enjoying the highest authority with the people, the more judicious members of the community are fervently desirous of maintaining the advantages of international peace. To compose differences, to restrain the outbreak of hostilities, to prevent the dangers of war, to remove even the anxieties of so-called armed peace, is, indeed, most praiseworthy and an effort in this cause, even although it may not immediately or wholly accomplish its purpose, manifests, nevertheless, a zeal which cannot but redound to the credit of its authors and be of benefit to the state.

Vast Armies Portend Wars.

"This is especially true at the present day, when vast armies, instrumentalities most destructive to human life, and the advanced state of military science, portend wars which must be a source of fear even to the most powerful rulers.

"Wherefore we most heartily commend the work already begun, which should be approved by all good men, and especially by us, holding, as we do, the supreme pontificate of the church and representing him who is both the God and the Prince of Peace, and we most gladly lend the weight of our authority to those who are striving to realize this most benedcient purpose.

"For we do not doubt that the same distinguished men who possess so much ability and such wisdom in affairs of state will construct in behalf of a struggling age a royal road for the nations leading to peace and conciliation in accordance with the laws of justice and charity, which should be sacredly observed by all.

Recalls Illustrious Examples.

"As for the remaining aspects of the matter, we recall to mind the example of so many of our illustrious predecessors, who, when the condition of the times permitted, rendered, in this very matter also, the most signal service to the cause of humanity and to the stability of governments.

"But since the present age allows us to aid in this cause only by pious prayers to God, we, therefore, most earnestly pray God, who knows the hearts of men and inclines them as he wills, that he may be gracious to those who are furthering peace amongst the peoples and may grant to the nations which with united purposes are laboring to this end that the destruction of war and its disasters being averted, they may at length find repose in the beauty of peace.

HEAT WAVE ENDING AFTER DAY'S MARK OF 101½; MANY DIE

Weather Bureau Promises Cool Wave and Advance Breeze Arrives in the City.

RAIN COMES AT 1:10 A. M.

Infant Mortality Expected to Increase Within the Next Few Days.

NORTH WINDS ARE PREDICTED

OFFICE OF CHIEF OF WEATHER BUREAU, Washington, D. C., July 5.—Forecast:

Chicago and Illinois—Showers and much cooler Thursday. Friday probably fair with moderate temperatures, moderate north winds.

A gentle rain, carrying with it a brisk, cool breeze, set in at 1:10 o'clock this morning. At 2 a. m. the wind from the northwest grew brisk and noticeably cooled the atmosphere.

Forty-four more men and women died in Chicago yesterday from heat prostration. One man, crazed by the high temperature, hanged himself. There were also twenty-seven infant deaths reported. Seventy-three were prostrated.

In the five days of July there have been ninety deaths directly due to the intense heat, with suicides and drownings enough to bring the toll to 106. Already 123 deaths among infants have been reported in these five days, a great increase over the normal rate.

Heat Wave at an End.

The mercury reached 101½ degrees at 2 o'clock in the afternoon, only half a point under the maximum temperature of Tuesday.

The disastrous heat wave, the worst in Chicago's history, will end this afternoon, according to the government forecasters.

"A cool wave that promises to continue for some time is on the way from the northwest," said Maj. H. B. Hersey, acting forecaster at the Chicago station of the federal weather bureau. "It may arrive this afternoon, but it will surely be here tonight."

City Faces Food Famine.

It is not merely the direct physical suffering which is causing many to pray that Maj. Hersey may be right. Chicago is facing a famine in ice, in milk, in fruits, and other food products which may only be staved off by cool weather. The ice companies say they are having trouble in transporting their product from the outlying ice houses to the city. It dwindles in transit. Even when it has arrived there is much difficulty in securing deliveries. More horses have died from the heat than have humans. The big ice wagons have been delayed in many parts of the city by prostration of their horses.

South Water street is alarmed. The heat prematurely ripened and rotted thousands of dollars' worth of fruit and vegetables. Even great refrigerator trains of this produce were spoiled before they reached the city. The milkmen fear a famine. Milk and cream sours almost before it can be delivered. The city never has had such an appetite for milk and cream as in the last few days, and it has been impossible to supply every one.

Coroner's Office Rushed.

Never before within the recollection of the present force at the coroner's office has the demand for inquests been so heavy. Coroner Hoffman announced during the day that the steady influx of reports had swamped the office, and that he would have to get out and help his deputies. It is seldom that the coroner is called on except in cases requiring his special attention.

"The number of deaths in the summer months usually increases to some extent," said Chief Deputy Jones, "but it has never gone up as it has in the last few days. Two inquests a day is about all a deputy can take care of. At present each of the eleven is being given three or four or more. The cases are scattered all over the county, and it is little sleep the men are getting. When you realize that a great many of the cases are taken care of by doctor's certificates and do not come to us at all, it is possible to get an idea of how heavy the death toll is."

The heaviest mortality rate falls on the babies whose little bodies have not had time to accustom themselves to the heat, and whose only food is most easily injured by the hot weather.

Much Suffering in Ghetto.

Driven from their stifling and ill ventilated tenements by the terrific onslaught of the heat, the multitude of Chicago's Ghetto has lived by day in the shade of the red brick buildings and frame shacks and by night has slept on back porches and in back yards.

It is but a feeble defense that the people who suffer the greatest misery from the heat have made against the wrath of the sun.

While the mercury was stretching over the 100 degree mark yesterday, and the narrow, neglected streets of the west side cosmopolitan district exhaled assorted odors, the inhabitants sought the shade of their homes or fled to the parks.

One Italian mother solved the baby saving problem by divesting her infant twins of all raiment. The twins played on the sidewalk in front of the family home, clad only in coats of light tan.

A mile from the Ghetto and its misery of heat one of the coolest spots in Chicago is to be found. While the Italian infants at Forquer street were tumbling about naked on the sidewalk, Philip Bergan, 2726 Ingleheart court, was juggling ice sections in the ice warehouse at Twenty-sixth street and South Park avenue.

Bergan wore two suits of underwear, a

sweater, a vest, and a jacket, and over these a heavy overcoat. His neck was swathed in a heavy woolen muffler and his feet were shod in enormous boots which reached above his knees.

It was ten degrees below the freezing point in the room where he was working and his breath left a streak of steam in the atmosphere. He at least was cool.

High as the death toll among the babies has been, Dr. C. St. Clair Drake of the bureau of vital statistics of the health department explains that the infant deaths are not from heat prostration or sunstroke but from exhaustion and intestinal troubles.

In the first four days of July ninety-six babies under one year of age died, according to the health department record compiled yesterday. This is about one-fourth of the total deaths reported, the figures following:

	Babies.	Total.
July 1	17	124
July 2	15	51
July 3	40	133
July 4	24	90
Total	96	398

"In a few days the percentage will be much heavier," said Dr. Drake. "The soured milk fed the children in these hot days has started intestinal disorders which are rapidly growing worse."

HEAT FELLS MANY ANIMALS.

The intense heat of the last three days has brought misery to the horses that drag wagons and carts over the hot pavements of Chicago. Forty have succumbed to the heat and more than 200 have been incapacitated for work. The Humane society has received 300 emergency calls since Monday.

Three ambulances have been answering calls continually and six humane officers have been on duty day and night. The calls greatly exceed the number which the society can care for. Many cases are referred to veterinary surgeons.

Several hundred horses were felled by the heat in and near the loop yesterday, according to Hugo Krause, secretary of the Anti-Cruelty society. Forty-three such prostrations were reported to the society.

"There should be more drinking facilities for the horses in downtown districts," said Mr. Krause. "The only fountain near the loop accessible to teamsters and their working charges has been that in front of the Y. W. C. A. Because of the agitation against the public drinking cup this has been shut off temporarily."

THREAT OF MILK AND ICE FAMINE

Chicago is facing an ice and milk famine as the direct result of the continued hot weather. Unless help arrives in the appearance of rain or cooling breezes, an advance in the prices of both commodities with prospects of a totally inadequate supply seems inevitable.

The heat has cut the supply of ice 50 per cent. All the large companies report that they are unable to meet the demands of the large consumers. Yesterday a minimum demand of 30,000 ton was met by the companies with the delivery of 15,000 tons. Independent drivers took advantage of the situation to raise the retail price.

The problem which puzzles the ice companies most is that of getting ice into the city. The extreme heat has been responsible for a shrinkage of approximately 30 per cent as against 10 per cent.

The severe tax upon horses and drivers in the delivery of ice has proved another deterring element of the situation.

Milk dealers are predicting the greatest shortage in the supply of milk ever experienced in the city. The receiving stations are unable to meet the present demand and agree that if the heat continues a shortage of milk and cream will result.

MARY WHITING ATWILL, WIDOW OF BISHOP, DIES AT AGE OF 73.

Mother of Eight Children Failed After Husband's Death, Apparently Losing Interest in Life.

Mrs. Mary Whiting Atwill, widow of the late Bishop G. R. Atwill of the diocese of Missouri, died yesterday afternoon at the home of her son, Fenwick C. Atwill, 4300 Sheridan road.

Following the death of Bishop Atwill, which occurred on Jan. 24 in Kansas City, Mrs. Atwill failed rapidly.

In an effort to revive her interest in life she was induced to visit Chicago, though she smiled wearily at the suggestion that there was aught to live for following the passing of her husband, after over half a century of ideal home life.

Mrs. Atwill was married in Lake Geneva, Wis., in 1864.

Mrs. Atwill was 73 years old and is survived by eight children—F. C. Atwill of Chicago, the Rev. John R. Atwill of Sacramento, Cal.; the Rev. Douglas Atwill of Sedalia, Mo.; William M. Atwill of Waverly, Wash.; E. R. Atwill of Dallas, Tex.; and Mrs. E. A. Macklin and Miss Gertrude Atwill of Kansas City, Mo. Burial will be in Kansas City.

OBITUARY.

MRS. CATHERINE KELLY, 65 years old, of 1047 East Forty-seventh street, died Tuesday in San Antonio, Tex., where she had gone for her health. Mrs. Kelly had been a resident of Chicago for fifty years and was the widow of James Kelly, a railroad bridge builder. These children survive: Mary E., Catherine C., John C., Joseph, and Mrs. John R. Speckman. Funeral services will be held at 10 o'clock Saturday morning at St. Ambrose church.

WILSON McCLURE DARLINGTON, president of the Darlington commission company, died yesterday at his residence, 5582 Michigan avenue, aged 70. He was born in La Porte, Ind., and came to Chicago shortly after the great fire. He was one of the founders of the live stock exchange. He is survived by the widow, a son, Walter L., and two grandchildren. The funeral will be held tomorrow.

HERBERT W. FRYER, a druggist, died at the Lakeside hospital following an operation Sunday. Mrs. Fryer was 33 years old. He had rallied following the operation, but the intense heat is said to have exhausted him greatly and caused death. He is survived by a widow and one son. Funeral services will be held on Friday from 211 East Forty-fifth street.

MRS. AGNES D. McLACHLAN, widow of the late Alexander McLachlan, a building contractor in Chicago until six years ago, died yesterday at her residence, 24 East One Hundred and fourteenth place. Mrs. McLachlan was a prominent member of the Eastern Star and an active worker in the Presbyterian church.

C. H. GIDDINGS, 806 Michigan avenue, Evanston, died at his home July 4. He was operated upon five days ago at the Henrotin Memorial hospital. Mr. Giddings was 67 years old and a retired real estate dealer. His wife died suddenly about six weeks ago. The body will be taken to Danville, Ill., today, where it will be buried tomorrow.

CHARLES H. KNAPP, secretary of Knapp Bros. Manufacturing company, died yesterday at his residence in La Grange, aged 53. He is survived by two brothers and two sisters. The funeral will be held today from 114 South Kensington avenue at 2 p. m.

RICHARD PINDELL, aged 45 years, brother of Henry M. Pindell, publisher of the Peoria Journal, was found dead at his apartments in Peoria yesterday morning, death being probably due to apoplexy. Mr. Pindell had been stricken twice before.

TILLMAN LANE, twice a member of the Illinois legislature, is dead at Lane, Ill. He was 87 years old.

HOT WAVE ENDED BY WESTERN RAIN

Iowa, Kansas, and Nebraska Get Welcome Relief from the Torrid Session.

LOSSES IN LIVES 500.

Final Day of Heat Results in the Death of 173 Persons Outside of Chicago.

All of the east and middle west yesterday continued to swelter under abnormal heat conditions, although the thermometer failed to equal the records made on the two preceding days. A total of 173 deaths was reported, from the larger cities outside of Chicago, and the prostrations ran into the hundreds.

There is hope ahead, however. The federal weather bureau at Washington last night reported that the hot wave is breaking. In the middle west, especially beyond the Mississippi valley, cooler weather is expected within the next twenty-four hours.

Rain late yesterday and last night broke the hot wave in several places. Showers were reported from towns throughout Iowa, and in many places in Missouri and Kansas. These three states have borne the brunt of the hot spell. The rains are believed to have come in time to save the crops.

Responsible for 500 Deaths.

The loss of more than 500 lives was caused by the great heat wave which began July 1. The period will be memorable in weather annals for its wide extent, its long duration, its record breaking temperature in many places, and the long list of fatalities which it has caused.

The hundreds of news dispatches which cities from the north Atlantic seaboard west to the plains states have exchanged during the last four days account, according to a careful review tonight, for the deaths of 431 persons from the heat and eighty from drowning—a total of 511.

The number of prostrations is difficult to compute, but it appears that thousands have been seriously overcome by the heat in the great cities.

Deaths Caused by Heat.

Deaths and prostrations resulted from the heat in the following named cities:

	Killed.	Prostrated.
Akron, O.	3	..
Atchison, Kas.	1	..
Auburn, N. Y.	3	..
Baltimore, Md.	3	28
*Boston	57	200
Burlington, Ia.	..	5
Cincinnati, O.	2	..
Cleveland, O.	11	4
Columbus, O.	2	12
Danville, Ill.	1	5
Des Moines, Ia.	2	25
Detroit, Mich.	1	12
Hazelton, Pa.	1	..
Flint, Mich.	1	..
Kansas City, Mo.	..	10
Lancaster, Pa.	1	..
Laporte, Ind.	3	2
New Haven, Conn.	2	2
New York	36	123
Peoria, Ill.	2	5
Philadelphia, Pa.	29	200
Pittsburg, Pa.	4	65
Rock Island, Ill.	3	1
Scranton, Pa.	2	..
South Bend, Ind.	1	..
St. Louis, Mo.	..	7
Syracuse, N. Y.	1	7
Washington, D. C.	3	..
Wilkesbarre, Pa.	1	..
Woburn, Mass.	2	..

*This covers all New England.

Cities Above Blood Heat.

Following is a list of forty-three cities in which the thermometer yesterday registered blood heat (98 degrees) or above:

Auburn, N. Y.	116	Keokuk, Ia.	104
Junction City, Kas.	113	Oklahoma City	104
Emporia, Kas.	111	Flint, Mich.	103
Lincoln, Neb.	110	Atchison, Kas.	102
Cedar Rapids, Ia.	100	Phoenix, Ariz.	102
Concordia, Kas.	108	Pittsburg, Pa.	102
Salina, Kas.	108	Rockford, Ill.	102
Kewanee, Ill.	107	Austin, Tex.	100
McAlester, Okla.	107	Charles City, Ia.	100
Muskogee, Okla.	107	Grand Rapids	100
Danville, Ill.	106	Kansas City, Mo.	100
Des Moines, Ia.	106	Springfield, Ill.	100
Omaha, Neb.	106	Topeka, Kas.	100
Quincy, Ill.	106	Tucson, Ariz.	100
Burlington, Ia.	105	Wichita, Kas.	100
Clinton, Ia.	105	Peoria, Ill.	99
Hutchison, Kas.	105	Abilene, Tex.	98
Davenport, Ia.	104	Albany, N. Y.	98
Dodge City, Ia.	104	Springfield, Mo.	98
Dubuque, Ia.	104	St. Louis, Mo.	98
Fresno, Cal.	104	Washington, D. C.	98
Iowa City, Ia.	104		

NORTHEASTERN IOWA SOAKED.

Dubuque, Ia., July 5.—A rainstorm which seems to have reached all northeastern Iowa thoroughly drenched the ground tonight, and it is believed has saved the corn crop from being burned up.

At Waterloo a terrific wind and hail storm occurred. Corn is down; small grain a wavy mass of flattened straw; orchards are ruined and the farmers throughout the section have suffered heavy loss from damage done to buildings.

Drought Broken in Kansas.

Topeka, Kas., July 5.—Reports from many parts of Kansas tonight indicate that the long drought is about to be broken. Light rains fell in different parts of northern Kansas early this evening, and shortly after 10 o'clock tonight rain began falling here.

PATIENT WALKS NAKED; FINED.

Says He Was Taking Sun Bath for Quinine Poisoning—It Costs Him $100.

Joseph Vills, a patient of the Kosmos sanitarium, 2112 Sherman avenue, Evanston, who was arrested June 26 for indecent exposure, appeared before Justice Boyer yesterday and was fined $100. He was arrested on complaint of Dr. M. B. Craven, health officer, who found him walking about in a yard in the rear of the place without any clothing on. Vills said he was taking a sun bath to cure himself of quinine poisoning.

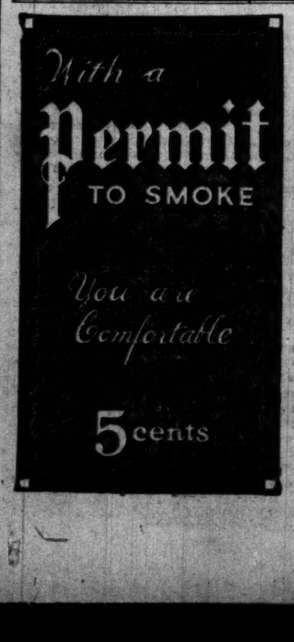

HEAT DEATHS IN CHICAGO YESTERDAY.

ANDREWS, JAMES, 65 years old; found dead in a stable at the rear of 3223 South Wabash avenue, where he was employed.

AVIL, SHAKESPERE, 61 years old, 2246 Blue Island avenue; body at county morgue.

BARCHINSKA, JOHN, 21 years old, 4529 Marshfield avenue.

BURIAN, MRS. MARY, 78 years old, 2110 West Eighteenth street.

BUSCH, HERMANN, 55 years old, 530 South Peoria street; died at home after being overcome through wearing heavy uniform.

CINDERLAR, FRANK, 38 years old, 6453 South Aberdeen street, iceman; overcome at home and died soon after.

DUDA, JOHN, 28 years old, 1117 Cornell street; died after being hurried to a doctor.

FABINGINITS, A. B., 58 years old, 800 Kensington avenue.

FLEMING, FRANK, 32 years old, 307 One Hundred and Fifty-fourth street, West Hammond; died while drinking ice water following baseball game.

FOCK, E., 68 years old, 112 Desplaines street.

FOGLER, FRANK, 60 years old, laborer, 541 West Forty-first street; overcome at home, died an hour later.

GALLAGHER, THOMAS, 55 years old, 5017 Peoria street.

GILLEN, JOHN, 75 years old, 1956 South St. Louis avenue; heart disease, superinduced by the heat.

GLUSSIS, EVA, 18 years old, 1112 West Twentieth street; died at county hospital.

GOEDEN, J., 57 years old, 159 West Twenty-second place.

HALLORAN, DAN, 25 years old, 425 South Clark street; overcome at home and died in a few minutes.

HEFFRICK, JAMES, 60 years old, 3030 East Ninety-second street; died at South Chicago hospital.

HOOD, LOUIS, 60 years old, 3836 South Honore street; hanged himself while crazed by heat.

JOHNSON, LOUISE, 30 years old, 829 Franklin street; overcome at residence; died at Passavant hospital.

JOYCE, P., 507 Wells street.

KOWNEZYE, S., 30 years old, 2084 South Lubeck street; died at St. Elizabeth's hospital.

KOZENSKI, MRS. MARY, 50 years old, 1236 Dickson street; prostrated while washing clothes and died in a few hours.

KRAMER, T., 1710 Newberry avenue.

KRINGE, JOHN, 78 years old, Dunning institution for dependent; died at residence of daughter, Theresa Emmer, 4018 Eberley avenue, during visit over Fourth.

LODOSORAK, JOHN, 50 years old, 4528 South Marshfield avenue; overcome at home, died in a few hours.

LYONS, D. W., 45 years old, 1009 Belmont avenue; overcome at Belmont station of Northwestern "L"; died at Alexian Brothers' hospital.

O'LEARY, JERRY, 38 years old, 9200 Commercial avenue; overcome at home, died at South Chicago hospital.

OLSON, MRS. M., 54 years old, 545 North Springfield avenue; found dead in bed at residence.

PAPINSKI, WALTER, 30 years old, 2227 West Twenty-first street; died at county hospital.

PARKINSON, JAMES, 48 years old, 4730 West Fulton street; died suddenly at residence.

PARNOT, JOHN, 64 years old, 413 Milwaukee avenue; died of heart disease superinduced by heat.

SADDLEMAN, AUGUST, 1820 West Erie street; overcome in front of residence and died soon after; body at county morgue.

SEZMINITO, JOSEPH, 40 years old, 4501 South Hermitage avenue, baker; overcome by heat in bakery at 4040 South Laflin street and died an hour later in the Englewood Union hospital.

SISEZBALI, FRANK, 38 years old, 6458 Aberdeen street.

SOCK, E., 68 years old, 112 South Desplaines street.

STALLINGS, MRS. EMMA, 70 years old, 233 North Ada street; prostrated and died before a doctor could be summoned.

STEASICK, JOSEPH, 1828 Eighteenth place; body at county morgue.

STEWART, MRS. J., 26 years old, 11582 South State street; died at residence a few hours after prostration by heat.

THALBERG, JOHN, 45 years old, 1710 North Rockwell street; found dead in alley at the rear of 2808 West North avenue.

TIMBERLAKE, LOUIS, 18 years old, 5135 Armour avenue.

UNIDENTIFIED MAN, about 45 years old; overcome at Eckhart Milling company's plant, 1300 Carroll avenue; taken to county hospital, where he died an hour later.

WARANSHAUKIS, GEORGIUS, 3333 West Twenty-third place; died at residence.

HEAT PROSTRATIONS YESTERDAY IN CHICAGO.

ALVIE, AMOS, 43 years old, West Taylor street and South Western avenue; taken to county hospital.

BERKE, HATTIE, 29 years old, 10085 Indianapolis boulevard; taken home.

BOYLAN, HARRY, 40 years old, 5526 South Ada street; Englewood hospital; condition serious.

CARLISLE, FRED, 41 years old, 850 South Claremont avenue; County hospital.

CASPER, FRED, 55 years old, 2941 Farrell street; Practitioners' hospital.

CONOPANT, FRANK, 31 years old, 910 Gault court; Swedish hospital; condition serious.

CONWAY, JOSEPH, 2837 Emerald avenue; county hospital.

DALE, FRANK, 32 years old, 809 Sedgwick street, Alexian Brothers hospital, condition serious.

DASHER, MRS. AUGUSTA, 29 years old, 1809 West Thirty-fifth street; Chicago Eye and Ear hospital.

DENEEN, WILLIAM, 38 years old, 184 South Sangamon street; taken home.

FOY, JAMES, 34 years old, 2159 Larrabee street; Alexian Brothers hospital.

GUNTHER, CHARLES, 19 years old, 2422 Fulton street; Monroe Street hospital.

HARTZINGER, HENRY, 209 West Sixty-third street; Washington Park hospital.

HEWITT, HENRY, 66 years old, 311 South Carpenter street; Chicago Eye and Ear hospital.

HOGAN, WILLIAM, 35 years old; Englewood hospital.

HOOPA, JOHN, 29 years old, 1672 Elston avenue; St Mary's hospital; condition serious.

HOUGHTON, JAMES, 52 years old, 670F Green street; St. Bernard's hospital.

KARSAN, CHARLES, 70 years old, 5318 South Campbell avenue; taken home.

KIZINSKI, PAUL, 56 years ld, 2718 North Lawndale avenue; Alexian Brothers' hospital; condition serious.

LANDRAS, MRS. BRIDGET, 56 years old, 4081 Wentworth avenue; taken home.

LARSON, THEODORE, 36 years old, 6100 North Clark street; Ravenswood hospital; may die.

LATHAM, DAVID, 40 years old, 279 Wendell street; Passavant hospital.

LOCKLISKI, FRANK, 32 years old, 1429 Elston avenue; county hospital.

MASK, JENNIE, 17 years old, 2000 South May street; taken home.

McCARTHY, JOHN, 65 years old, 2457 North Hoyne avenue; county hospital; condition serious.

McGRATH, MAURICE, 250 West Twenty-third street, sergeant of police; taken home.

MOORE, L. H., Madison and Canal streets; county hospital.

MURPHY, JOHN, 30 years old, 2123 Sheffield avenue; Alexian Brothers hospital.

NAEGLE, FRED, 40 years old, policeman at Robey street station; taken home.

NAUGHTON, JAMES, 52 years old 6707 South Green street; St. Bernard's hospital.

NEVILLS, JOHN, 40 years old, 8940 Buffalo avenue; county hospital.

OBERMESSER, MRS. E., 27 years old; 5024 Roscoe street; German hospital.

OLDFIELD, JOSEPH, 61 years old, 2246 Blue Island avenue; county hospital.

OLSON, EDWARD, 19 years old, 6410 Evans avenue; taken home.

RAMBEY, JOHN, 70 years old, 122 West Van Buren street; county hospital; condition serious.

RASSOW, GOTTLIEB, 67 years old, 3016 Cybourn avenue, a teamster; horse ran away and he was thrown against the pavement, suffering internal injuries which may cause his death; Alexian Brothers hospital.

REILLY, THOMAS W., 30 years old, 3455 South Morgan street; taken home.

RYAN, JOHN, 32 years old, 4246 Vincennes avenue; taken home.

RUETZ, JENNIE, 17 years old, 1462 Cleveland avenue; taken home.

SAWATS, JOSEPH, 47 years old, 982 McHenry street; Alexian Brothers hospital.

SCHMITTLER, REINHARDT, 58 years old, 3575 Dickens street; county hospital.

SEEBROOK, WILLIAM, 28 years old, 4710 Kinzie street; St. Ann's hospital; condition critical.

SIMPSON, GEORGE, 40 years old, 5314 North Irving avenue; taken home.

STEINFIELD, LILLY, 19 years old, 1156 Hastings street; county hospital; condition serious.

TINMAN, MRS. ELLA, 29 years old, 1226 Sedgwick street; German hospital.

TREWEN, VINCENT, 31 years old, Wheeling, W. Va.; county hospital.

TULLY, JOHN, 34 years old, 181 South Sangamon street; taken home.

WEIDER, AUGUST, 60 years old, 2457 West Twentieth street; county hospital.

WHITE, L. G., 65 years old, 68 Delaware place; taken home.

WEIDIMAN, FRED, 60 years old, 925 Townsend street; Passavant hospital.

ZOTIL, V., 45 years old, 1445 West Seventeenth street; county hospital; serious.

COBURN LEAVES UPON REQUEST?

International Voting Machine Officials Say They Suggested Retirement.

MAY HAVE BEEN THREAT.

Empire Company Friends Said to Have Made Issue of Judicial Candidacy.

Attorney John J. Coburn, who is a candidate on the Democratic ticket for Superior court judge, yesterday announced that he had resigned as counsel for the International Voting Machine company. This company is contesting the award of a contract for 1,000 voting machines to the Empire company by the election board.

Attorney Coburn issued a denial of the statement attributed to him that local interests had threatened to oppose his candidacy for the bench if he did not withdraw as counsel.

Following Mr. Coburn's announcement came a statement from Robert E. Petrie, president; Albert I. Hall, treasurer; and Frank E. Shopen, director of the International company. They announced that Mr. Coburn had been discharged and new counsel would be retained.

Hall Makes a Statement.

Mr. Hall gave out a written statement which said in part:

Mr. Petrie, Mr. Shopen, and myself called upon Mr. Coburn about noon today and he made substantially these statements: "I would like to go with this case, but as the nominee of the Democratic party I would endanger the entire ticket if I did."

We are willing that Mr. Coburn should slide out of an awkward political situation, but he must not go too far with his statements. We have no desire to injure his political prospects, but we have no intention of being the goat.

The statement he made relative to being told to keep out of the voting machine deal was told to Mr. Shopen, W. J. Boyle, our superintendent, and myself. He told each of us the same story. Mr. Coburn did not deny the story to us today. He did not repeat it, however, but he did tell us that we were getting him in bad and he would have to keep in the background. After reading his interviews in the afternoon papers we sent for his bill and he will no longer represent us. He advised us to go on with our legal proceedings, although he said he could not openly handle the case. He recommended two other attorneys who, he said, were able lawyers. These attorneys will not be engaged by us.

Mr. Coburn Interviewed.

Mr. Coburn gave an interview in which he said that he would withdraw from the voting machine trouble because he had more litigation than he can dispose of.

"There was a business representative of a local institution at my office last Friday on private business," explained Mr. Coburn. "He did not advise me to withdraw as attorney for the International. I may have said I was their lawyer, but he made no comment whatever."

"Did you get a promise from County Judge Owens and Election Commissioner Taylor of sufficient time to present a protest to the election board against giving the voting machine contract to the Empire company, as Mr. Hall claims?" was asked.

"Mr. Hall says he did not say that," replied Mr. Coburn.

"It is a matter of official record in the offices of the election commissioners that he did say that," was suggested.

Was Taking No Interest.

"Well, I did call on Judge Owens, and he told me that he was not taking any personal interest in the matter and referred me to Election Commissioner Taylor. The judge did not promise me time to make a protest. I went to see Dr. Taylor, and he said that he personally favored giving me the time, but added that it was a matter for the board to decide. He promised to present my request. But he did not break any promises to me, either."

TRUNKS

Wilt Gable End Trunk
Absolutely the Finest Wardrobe Trunk on Earth

Wilt's Famous Vacation Outfit
Trunk and Suitcase

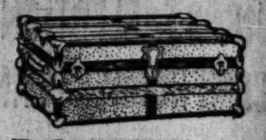

No. 943. "Yankee Traveler" Wardrobe Trunks, $50..... $27.50
"Berth High" (Hartman Patent). Popular Steamer Wardrobe Trunk, each, at..... $25.00
"American Gentleman" Trunks, formerly retailed at $45.00..... Wardrobe $24.00
"Trousseau" Trunks, the real WILT kind, 3 trays in each, 40, 42 and 44 inch, cheap at $30.00..... $20.00
Fiber Bound, brassed trimmed, riveted Tourist Trunks, with straps—$18.00 down to..... $6.50
"Vacation" Trunks, brassed trimmed, with straps. Now is the time to buy..... $4.95
Genuine Cowhide Leather Club Bags, leather lined, 14 to 18 inch. $3.90
Full stock Cowhide Suit Cases (we sell no sheepskin cases) at your own price down to..... $3.00

Both pieces for $5.00

Hundreds of High Grade Trunks, Bags and Cases at less than wholesale prices.

Selling Out Our Retail Stock

BETWEEN Monroe and Adams
Cent. 3303 Auto. 61610
123 S. WABASH AVE.
EAST SIDE OF STREET

Repairs called for and returned promptly. Phone your order.

CHAS. T. WILT

Start the Day with B.V.D.—You'll End It with Comfort.

AT work or at play, you'll be cool every minute of the day, no matter how broiling the sun. B.V.D. is the *right* underwear for *right now*. Loose Fitting B. V. D. Coat Cut Undershirts, Knee Length Drawers and Union Suits give the *ease* and *poise* of perfect bodily content.

This Red Woven Label

B. V. D. Union Suits (Pat. 4/30/07) $1.00, $1.50, $2.00, $3.00 and $5.00 a suit.

MADE FOR THE B.V.D. BEST RETAIL TRADE

B. V. D. Coat Cut Undershirts and Knee Length Drawers, 50c, 75c, $1.00 and $1.50 a garment.

(Trade Mark Reg. U. S. Pat. Off. and Foreign Countries.)

Is sewed on every B. V. D. Undergarment. Take no undergarment without this label.

The B. V. D. Company, New York.

STORE CLOSES AT 4 O'CLOCK DURING HOT SPELL—ONE O'CLOCK SATURDAYS.

REVELL & CO.

Porch Screens
German Wood Web
AND
Green Painted Bamboo
Weather Proof

Convert your porch into a delightful living or sleeping room at a small outlay.

Sizes and Prices

Painted Bamboo	Size	Imported Wood Web
1.75	4.0x8.0	2.75
2.00	5.0x8.0	
2.50	6.0x8.0	4.25
2.90	7.0x8.0	5.00
3.25	8.0x8.0	5.75
4.75	10.0x8.0	

Cutting and Hanging at Reasonable Prices

Wabash-av. Alexander H. Revell & Co. Adams-st.

Copyright Hart Schaffner & Marx

We find that it doesn't cost any more to do business pleasantly, generously, liberally, big values, best qualities; satisfaction guaranteed.

WE shall enjoy selling you a suit or trousers from this clearance of Hart Schaffner & Marx wholesale surplus; we're glad to help a man save money, and at the same time give extreme value and quality.

At $15 here are suits that are big value at $20, $22, $25.

At $20 here are suits that are big value at $28, $30, $32.

At $25 here are suits that are big value at $35, $40, $45.

Trousers that are $10, $9, $8.50, $7.50 values, now $5.

Trousers that are $6.50, $6 and $5 values, now $3.90.

The prices we ask are about the cost of making, or less. There are fancy weaves of all kinds; blue and black weaves; young men's styles and smart colorings. Fancy weaves, 2nd floor; blue and black, 3d floor; young men's, 4th floor.

We make a feature here of fitting men who are hard to fit; we have sizes that are right up to 56 chest.

OUR 3d floor is a special blue serge store; more blue serges than you believe possible; imported and domestic; mohair and silk lined.

YOUNG men are making our 4th floor their clothes headquarters; it's a specialty store for college and high school fellows who know and want the correct things.

Maurice L. Rothschild

Specialists in good clothes; and nothing else

Money cheerfully refunded

Southwest Corner Jackson and State

Chicago Minneapolis St. Paul

The home of Hart Schaffner & Marx clothes — Stetson hats — Manhattan shirts — Johnston & Murphy shoes

This store will close at 6 p. m. Saturdays during July and August.

If your efforts aren't producing 100% results, study the countless uses to which others are putting Tribune Want Ads.

Hunyadi János
Natural Laxative Water

Quickly Relieves:—
Biliousness,
Sick Headache,
Stomach Disorders,
and
CONSTIPATION

WHERE TO EAT.

BRIGGS HOUSE CAFE

The Daily Table d'Hote Dinner served at this popular Restaurant is pronounced by epicures to be the best in Chicago. Hours: 5 p. m to 8 p. m. Price 60 cents Sundays, 12 m. to 8 p. m.
MUSIC

ADVERTISE IN THE TRIBUNE.

KS
's Famous
tion Outfit
and Suitcase
pieces for
of High Grade Trunks,
ses at less than whole-
ail Stock
WABASH AVE.
ST SIDE OF STREET
ne your order.
WILT
for right now.
Undershirts,
on Suits give
ily content.
B.V.D. Coat Cut Undershirts and Knee Length Drawers, 50c, 75c, $1.00 and $1.50 a garment.
Countries.)
rment without this label.
New York.
URING
RDAYS.
CO.
& Co. Adams-st.
nyadi
anos
al Laxative
Water
Relieves:—
ness,
eadache,
h Disorders,
ISTIPATION
ERE TO EAT.
S HOUSE CAFE
ly Table d'Hote Dinner
t this popular Res-
is pronounced by epi-
be the best in Chicago.
m to 8 p. m. Price 60 cents
ys, 12 m. to 8 p. m.
MUSIC
ISE IN THE TRIBUNE.

TELLS SEE ADVENT IN BURNING VERSE

Mrs. Felicia Rees Admits Authorship of Epic on "Last Great Gift."

HARD BLOW FOR EVELYN.

Lawyers for "Prophet" Fight in Vain Against Introduction of Cantos.

One "poem" which Assistant State's Attorney Burnham slipped into his cross examination of Mrs. Felicia Rees yesterday afternoon probably did as much to hurt the case of the absolute life dictator as all of the testimony which has gone before. R. E. Cantwell, attorney for the defense, fought the admission of the "poem" for fifteen minutes, but finally was overruled by Judge Honoré.

It is supposed to be the initial number of an epic with which Mrs. Rees, who is much given to poetry, intended to immortalize the exploits of Evelyn the First, and his absolute life. As the "life" unfortunately landed in the hands of the law before the epic had gone much past the first canto, the rest of it is either unwritten or has not fallen into the hands of the prosecution.

See a "Last Great Gift.'

It begins apparently with the advent of Evelyn to mortal spheres.

God rejoiced! We knew the time had come
For him to give his last great gift to man.
He knew that no more would be given
Because this gift would make man one with him
And thus, united, all that is to follow
Will not be gift, but natural fulfilling,
Will not be gift, but life in its own order living.

This gift was evidently Evelyn, as is explained in canto 5:

Got told this to his son, and more, much more,
Too sacred and too deep for words, to try to tell,
Then God bade him go forth, but none knew of his approach.

In canto 6:

Silent and unseen, he took possession of his followers.
Body he needed that he might speak to others,
And holding attention with his words,
Freeing the mind of other things while his words lingered there.

This canto is taken by the state to prove more thoroughly than any other one thing the identification of the physical Evelyn Arthur See with the "spirit"

In the symbolical "patter" of the "Ho" See is supposed to be Wisdom and Mona "The Purity of Meekness."

"Default" of Mrs. Bridges.

But more than that there must come the Motherhood.
It must accept Wisdom in order to receive and put forth the new race.

Mrs. Bridges apparently fails. Then Mildred—assumedly, as she was known as the "Spirit of Wifehood"—heard the call. The epic says:

She knew that Wifehood spoke within her,
She knew that though her the great free
Wifehood of the New Race would find its entrance upon earth.
She was but child in years.
Yet radiant and beautiful womanhood showed in both face and body.

The epic continues with a relation of Wifehood's success, and becomes a resonant, though unrhythmic, paean:

Now provision is made for the new race.
Thus within the allotted time
The Son of God has laid foundation for his work.

It was a case of reading between the lines for the jury, but it was evident that the jurors read.

COUNCIL COMMITTEES WORK OVERTIME TO CLEAR DESKS.

City Fathers Rush Business Preparatory to Adjournment of Municipal Legislative Body Next Week.

A number of important meetings of city council committees will be held today in an effort to bring about action on several "big" matters before the council holds it final meeting next week.

In order to avoid the requirement that new business—business not published and deferred one week—must have a two-thirds vote for passage, the committee on judiciary will endeavor to act upon the peddlers' amendment to the anti-noise ordinance, and the license committee will consider its disposition of the amendments to the Harkin saloon ordinance.

In each instance the committee has before it an opinion of the corporation counsel. In the peddlers' case the law department has advised that the amendment would invalidate the entire measure prohibiting advertising by the production of noise. In reference to the Harkin amendment, changing the regulation of assignments and transfers of licenses, the advice is that the change proposed is undesirable from all standpoints.

Mayor Harrison will send in the appointment of Henry Ericsson as building commissioner, but it is believed that all other appointments will go over until the last meeting.

YOUTHS CAUGHT IN STOLEN AUTO

Four Boys Found Joy Riding in Car Which Had Mysteriously Disappeared from Garage.

Four boys were arrested yesterday while joy riding in an automobile belonging to Harold B. Foreman, 3750 South Michigan avenue, which had been stolen an hour before from the Walden Shaw garage in Coburn place.

When arrested the youths gave the following names: Earl Murray, 6 West Superior street, a chauffeur; Robert Frizell, 6 West Superior street; Charles Sloan, 21 West Superior street, and Edward McGinnes, 18 West Chicago avenue, who is a brother of Mrs. Warren Springer, 607 Rush street. Mrs. Springer admits the relationship.

They were held pending an investigation.

AUTO CLAIMS THIRD VICTIM.

Mrs. Henry Gordee Dies—Two Children Were Killed When Train Struck Machine on July 4.

Mrs. Henry C. Gordee, 5643 West Ontario street, Austin, died in the Thornton Villa sanitarium in La Grange shortly after midnight yesterday morning of injuries suffered the day before when an automobile in which she, her husband, and two children were riding, was struck by a railroad train at the outskirts of La Grange. The two children were instantly killed and Mrs. Gordee and her husband were injured. The latter's condition is serious.

MRS. SPRINGER QUITS CHICAGO.

Leaves Congress Hotel and Starts on Eastern Trip, with Europe as Objective Point.

Mrs. Isabelle Springer, who was recently divorced from John W. Springer, a Denver millionaire, yesterday left for Buffalo, New York, and Europe. She arrived in Chicago Sunday evening and secluded herself in apartments at the Congress.

Sufferers from Heat Find Scant Relief Even in City's Coolest Parks.

[From photographs taken for THE TRIBUNE.]

A Ghetto Madonna

All Night in the Park

Stenography on a Fire Escape

A Bath for His Horse

RESCUE CHILDREN FROM FIRE

Parents Get Little Ones from Burning Cottages.

BLAZE AT CITY FUEL YARDS.

Other Conflagrations Result from Toy Balloons and Fireworks.

Seven children were rescued last night from burning cottages in the neighborhood of West Forty-third and South Rockwell streets. Two cottages and seven frame barns were entirely burned.

The fires started from a blaze in a pile of hay near one of the barns. The loss is estimated at $7,000.

C. Schroeder, who lives at 4312 Rockwell street, discovered the fire. When he saw it spreading to his barn he ran into his house and rescued his children.

Finds House in Flames.

He then went to turn in a fire alarm and when he returned he found his house in flames. The sparks had also set fire to the residence of John Radke, 4314 Rockwell street. Mrs. Radke was alone with her children. She carried two of them to the street and the other two followed, clinging to her skirts and all crying from fear. Both cottages were burned.

Roofs of all the frame buildings were dry from the long spell of heat and burned like tinder. Chief Lacy, who was directing the firemen, appealed to the citizens for help and effective work was done by bucket brigades.

Fire at Coal Yards.

Fire from an unknown cause started yesterday afternoon in the branch coal yards of the City Fuel company, 1240 Belmont avenue, and quickly spread to several frame dwellings to the north of the yards. Three of the buildings were burned to the ground and others were threatened before the flames were under control.

The blaze started in one of the wooden coal hoppers in which 1,000 tons of hard coal was stored. It proved ready fuel for the flames and within fifteen minutes the three dwellings were burned. The total loss is estimated at $15,000.

Blaze Due to Fireworks.

Fireworks are believed to have caused a fire which partly destroyed a two story frame building early yesterday morning at 9448 Superior avenue. L. Sifeldel has a clothing store on the first floor and lives in the rear with his wife and children. The second floor was occupied by the family of L. Leoski, who has a studio in front. Both families escaped in their night clothes. The damage is estimated at $2,500.

Burning toy balloons descended on the roofs of two houses in Oak Park early yesterday morning, setting fire to both. The home of Mrs. A. H. Preston, 310 Pleasant street, was the first set afire. A building at 504 Kenilworth avenue was the other. The damage was slight.

BOY DRINKS WHISKY; DIES.

Five Year Old Lad Empties Bottle He Finds in Closet—Succumbs to Alcoholic Poisoning.

Willie, the 5 year old son of Frank Dunn, a hay presser at Antioch, Ill., is dead from alcoholic poisoning. Saturday night he found a pint bottle of whisky in a closet at the house and, with considerable difficulty, swallowed every drop and collapsed. The boy had a mania for drinking out of mysterious bottles. It was about two months ago that he found a bottle filled with syrup of figs and drained that. He recovered after a long illness. The hot weather contributed to the fatal effect of the whisky consumption.

MRS. GUNTHER GIVEN DECREE.

Wife of Captain Gets $4,000 Permanent Alimony—Others Apply for Divorces.

Mrs. Edith Williams Gunther was given a decree of divorce by Judge Richard S. Tuthill yesterday. Capt. Burnell Gunther was ordered to pay her $4,000 as permanent alimony.

Dr. William S. Royce, said to be in Nome, Alaska, was sued for separate maintenance by Mrs. Mary M. Royce.

John Gordon Clarkson, a dentist, was sued for divorce by Mrs. Louise Agnes Clarkson. She charges that her husband beat and choked her.

A Vacation Suggestion.

If you desire assistance in planning your summer vacation our Tour Department will gladly place their experience and knowledge at your disposal in planning a trip to Colorado, the Yellowstone, the Yosemite, California, Portland, and Puget Sound cities, St. Paul, Minneapolis, or the Great North Woods resorts of Wisconsin and Michigan. Special rates. Inquire ticket office, Chicago and North Western Railway, 148 South Clark street (Tel. Randolph 4021).—Adv.

END $25,000 PENSION FUND

City Water Employes' Arrangement Held Illegal.

ELECT TRUSTEES SATURDAY.

Municipal Workers to Choose Three Custodians Under New Law.

It had been expected that sixty employes of the water department would not come within the provisions of the municipal pension law, as they already were beneficiaries of a special system of their own; but this system was shattered yesterday when the city law department ruled that it lacked legal creation. They will be added to the municipal pension roll.

The fund was created Oct. 28, 1905, by an order of the city council after the legislature had authorized such a step; but Corporation Counsel Sexton ruled that it should have been created by an ordinance. He approved the recommendation of Assistant Corporation Counsel Beckwith that the fund now on hand be returned to those who had contributed it. W. J. Roach, president of the association, estimated that the fund now amounts to $25,000.

Elect Three Trustees.

Three trustees of the municipal pension fund created by the last legislature are to be elected next Saturday, and the organization of the machinery to bring all municipal servants within the benefits of the system will be completed.

The election was called yesterday by City Controller Traeger and City Treasurer Stuckart, who are made trustees of the fund by the provisions of the act. The polls open in the rooms of the finance committee in the city hall from 8 a. m. to 5 p. m.

Elect One Trustee a Year

The three men elected will serve terms of one, two, and three years respectively, so that one trustee will be elected to fill a vacancy each year hereafter.

HEAVY UNIFORM, BADGE OF NEW JOB, KILLS WATCHMAN.

Old Man Refused to Take Advice on Wearing Light Garments—Succumbs to Heat.

A new uniform, in which he took particular pride, cost Hermann Busch his life. For ten years he had been employed as a night watchman by Rueckheim Bros. & Eckstein, 830 South Peoria street. Busch, who was 55 years old, died Tuesday evening at his residence, 1248 South Millard avenue.

A week ago it was decided that the work of night watchman was too strenuous for the old man, so he was made day watchman. A new uniform of heavy blue serge went with the new job. Busch appeared on duty Monday in full regalia.

On Tuesday Busch appeared ill, and friends tried to tell him that the suit was too warm to wear when the mercury was nearly 102. He refused to listen to advice, and was overcome by heat and taken home.

EXPLAINS NEW SUBWAY IDEA

Former City Expert Has "Interlocking Arcade" System.

PLANS MOVING SIDEWALKS.

Would Put in Direct Routes, with "Side Trip" Facilities.

Arcades equipped with moving sidewalks as auxiliaries to Chicago's subway system were urged yesterday by J. W. Pearl before the council committee on local transportation.

In discussing his theories of the method by which the underground passenger lines should be constructed, he recommended that they should not be carried out of the most simple and economical routes in order to reach railroad stations and other points sought by large numbers of passengers.

Mr. Pearl, who formerly was employed in the subway division of the city engineer's office, calls his system of subways an "interlocking" system because its single level bores would avoid grade crossings by grades at points of intersection, each bore rising to within a short distance of the street level at all station points.

GOES TO BOSTON BY TROLLEY.

Principal of Lake Forest School Will Demonstrate Efficiency of Electric Lines—Made Trip Before.

The efficiency of the electric roads as a mode of travel will be demonstrated beginning Monday by Prof. John E. Baggett, principal of the Gorton school of Lake Forest and formerly principal of the North school of Waukegan. On Monday Mr. Baggett will start on a trip to Boston, traveling nearly the entire distance by electric lines. It will be the second time that Mr. Baggett has made this trip.

EL SALERO CyCa HABANA
Havana Cigars
To Be Sure
they get a genuine Havana Cigar some men pay 25c. for an imported Perfecto.
El Salero Perfectos (3 for 25c.)
Made in the States are genuine Havana Cigars. Only pure Havana Tobacco of the finest quality.
See the guarantee on the box.
Try Them.
At Any High-Class Dealer.
BEST & RUSSELL CO.
Distributors

"MORE CARS, LESS WAITING"

Traction Expert Buckley Starts on New Job with Slogan.

TO MAKE INVESTIGATION.

Hears Report That Companies Are Reducing Equipment; Plans Check.

By providing double the present number of cars on the congested traction lines of the city, Michael C. Buckley, newly appointed traction expert as successor to Millard B. Hensley, proposes to provide seats for all passengers at all times and eliminate that uncomfortable institution, the straphanger.

"The most busy time of the day on the street cars is from 8:30 to 8:30 a. m. and we need double the present number of cars in order to adequately take care of it," said Mr. Buckley yesterday. "I am informed that instead of increasing the number of cars the traction companies are taking some out of service.

"I have begun an investigation and if possible we will try to force the companies to put on more cars.

"On the through route cars the greatest need of an increase is found because of the eight minute delay between cars. More cars should be put on and the time between cars reduced to four minutes."

CHICAGO MAN RIVER VICTIM

Frank Howard, or Hurto, Found in Water by Pittsburg Police.

MET WITH FOUL PLAY?

Eastern Officials Suspect Robbery and Murder; Stripped of Valuables.

Pittsburg, Pa., July 5.—Believing that there is reason for suspicion of foul play, the police and coroner's office are investigating circumstances surrounding the drowning of Frank Howard or Hurto of Chicago, whose body was recovered Monday from the Monongahela river.

The body was identified this afternoon by K. P. Richards, who said he had known Howard for several years as a salesman. Howard is said to have traveled extensively as an advertising man. He sometimes went under the name of Dr. Hurto, it was stated.

Had Money and Jewels.

According to information received by the coroner's office he was last seen on Monday a week ago, and at that time he is said to have had $250 in money and valuable diamonds in his possession.

When the body was recovered neither money nor valuables were found.

Where he had been since the day on which he was last seen or how his body came to be in the river is unknown.

Advance Theory of Robbery.

One theory is that he was knocked down and robbed on the Smithfield street bridge and was either unconscious or dead when thrown into the Monongahela river by highwaymen.

TELEGRAM SENT TO RELATIVES.

A telegram to Samuel Hurto announcing that his brother Frank had been murdered was received by Mrs. Samuel Hurto, 735 West Madison street, last night. Frank Hurto was formerly engaged in the patent medicine business in Chicago, but for the last year had been a resident of Pittsburg, where he has been engaged in several different businesses.

Beautiful Lake Wawasee,

On the Baltimore and Ohio Railroad, 120 miles from Chicago. Week-end tickets good on afternoon train Friday and on all trains Saturday, $3. Ticket office, 236 South Clark street.—Adv.

PLUCKY CASHIER FIRES AT HOLDUPS

F. J. Dickson at Forbes Barn Ready After Warning of Robbery Was Given.

GET AWAY WITH $500.

Bandits Overcome Resistance of Clerk and Escape After Running Engagement.

Three armed men held up the cashier at the office of the A. M. Forbes Teaming company, at 216 East Indiana street, shortly before 10 o'clock last night. Fred J. Dickson, the cashier, tried to shoot the men, but they returned his fire and escaped unhurt with $300.

That a plot existed to hold up the office was known last Friday, but officials of the company declined to take it seriously.

Dickson was checking up returns from drivers in the office and with him was Clarence Moore, a negro wagon washer. Two of the robbers entered the office, while a third stood outside. The two men pointed revolvers at Dickson and he was ordered to turn over the money.

The cashier whisked his own revolver from a shelf and aimed it at the men. One of the bandits fired, the bullet going wild, while the other struck Dickson in the face and also knocked his revolver downward as Dickson fired, the bullet going into the floor.

Frightened Negro Stands By.

"Get him quick," shouted one of the men, and all pointed their revolvers at the cashier. Little or no attention was paid to Moore, who had witnessed the scene in terror.

One of the men rushed back of the desk and swept the money on the counter into a tin box just as Dickson again secured his revolver and engaged in a running duel with the bandits. They darted out of the rear door of the office and through the stable with the cashier in pursuit. Five shots were fired.

A group of teamsters heard the shots, but reached the barn after the men disappeared. A peculiar feature was that Dickson had been warned of an impending holdup last Friday.

Told of Robber Plot.

John Novack, 1800 Grand avenue, and Thomas Baum, 1214 Thirty-first place, teamsters employed by the Forbes Teaming company, told the cashier at that time of information they had received of a plot to rob Dickson. When asked by Lieut. John Hanley of the East Chicago avenue station why he had not notified the police of the circumstance, Dickson replied that he had informed A. M. Forbes, his employer.

No trace of the robbers was found by the police, although several detectives and Lieut. Hanley arrived five minutes after the robbery.

HELD 45 MINUTES IN ELEVATOR.

Twenty Persons in County Building Caught Between Floors—Crawl Through Grating.

An elevator in the County building became jammed between the fifth and sixth floor yesterday noon, imprisoning nearly twenty people for forty-five minutes. There were no women in the car. The accident was due to the sudden dropping of the car after leaving the sixth floor. William Kelly, the operator, applied the emergency brake and the car came to so sudden a stop that it was thrown several inches out of plumb. A grating above the doors of the elevator shaft was opened. This left an opening of three feet, through which the passengers crawled. They descended to the fifth floor by means of a ladder.

SATURDAY WE KEEP OPEN UNTIL 10:30 P. M.

$5
No. 1608. Belmont Oxford, very soft, easy Vici Kid leather for business wear.

Your best reason for coming here for shoes is our way of selling them. You appreciate, of course, the very high values we give; whether you buy a pair of the less expensive ones or a pair of the very best hand sewn quality—no matter what you buy—or what you pay—you are assured of two things: VALUE and SERVICE.
HASSEL'S.

AT $3, $4, $5, $6, $7, $8, $9 & $10 we give you a price range that covers the field.

At these prices you will find here 57,000 pairs of oxfords & shoes that stand without an equal in quality of material, in style, in fit: above all in comfort—*at each price the greatest values on earth.* Cool, comfortable, easy fitting oxfords; are mighty fine this sort of weather. The kind you'll want are here—ready for you.

HASSEL'S
Northwest Corner
Van Buren & Dearborn Sts.
Monadnock Block

THE HUB
Henry C. Lytton & Sons

THIS July Clearance Sale offers about the lowest prices we've ever named—on the finest clothes we've ever sold—at the earliest date we've ever held a mid-summer clearance. We're clearing many of our regular $28 to $40.00 suits at $22.50, and many of our $18 to $25 suits at

$14.50

Take Notice
WE will close Saturday at 6 P. M. during July and August.

SANE FOURTH CUTS ACCIDENTS IN TWO

Second Day Casualty List Totals 1,358, as Against 2,485 Last Year.

SACRIFICE OF 39 LIVES.

Figures for 1910 Were Forty-four Deaths and in 1909 Sixty-two.

The second day figures on the number of deaths and injuries all over the country bear out the indications of the first night's figures that the celebration of 1911 definitely inaugurates a safer method of observing the Fourth of July.

Up to midnight the totals were thirty-nine killed and 1,358 injured, as compared with forty-four killed and 2,485 injured up to the same hour last year and sixty-two killed and 3,246 injured reported to the same hour in 1909.

The end of the second day after the celebration of the Fourth opened in Chicago saw only three dead all told and two of these were killed outside the city limits. The total reported accidents was thirty-six, thirteen of this number having been struck by stray bullets or accidentally shot by friends.

The smaller number of injuries throughout the country charged up to the toy pistol, 154 in 1911, as compared with 216 last year or 380 in 1909, give hope that the final death list, which will be published in August, will show a considerable falling off.

Fourth Deaths and Causes.

Deaths, with the causes, are reported as follows:

Town—	Dead.	—Caused by— Fire-works.	Fire-arms.	Gun-p'der.	Toy ptls.
Albany, N. Y.	1	1	..	..	..
Arcola, Ind.	1	..	..	..	1
Augusta, Wis.	1	..	..	1	..
Baltimore, Md.	1	..	1	..	..
Barrington, Ill.	1	1	..	..	..
Bridgeport, Conn.	1	..	1	..	..
Burlington, Ia.	1	..	..	1	..
Cairo, Ill.	3	2	..	..	1
Calumet, Mich.	1	..	..	1	..
Chicago, Ill.	3	1	2	..	..
Covington, Ky.	1	1	..	..	..
Davenport, Ia.	1	1	..	..	..
Danville, Ill.	1	..	1	..	..
Fort Wayne, Ind.	1	1	..	..	..
Galesburg, Ill.	1	1	..	..	..
Hackensack, N. J.	1	..	1	..	..
Iowa City, Ia.	1	..	1	..	..
Kewanee, Ill.	1	..	..	..	1
Kingston, Pa.	1	..	..	1	..
Lowell, Mass.	1	1	..	..	..
Mendota, Ill.	1	..	1	..	..
Milwaukee, Wis.	1	1	..	..	..
New York, N. Y.	3	2	1	..	..
Pittsburg, Pa.	3	2	1	..	..
Portland, Me.	1	1	..	..	..
Providence, R. I.	1	..	1	..	..
Rochelle, Ill.	1	1	..	..	..
St. Louis, Mo.	1	1	..	..	..
Zanesville, O.	1	..	1	..	..
Windsor, Pa.	1	..	..	1	..
Totals	38	16	12	5	3

The fire loss for 1911 is approximately $400,000, which is about the average.

TWO MORE DEAD IN CHICAGO.

Killed by firecracker	1
Killed by shooting	2
Burned by powder	7
Burned by other fireworks	15
Burned by toy cannon	1
Shot	13

DEAD.

Belfisco, Luigi, 56 years old, laborer; struck and instantly killed by stray bullet in Twenty-second street, near Stewart avenue, Chicago Heights.

Schafer, Emil, 10 years old, son of Henry Schafer, farmer five miles north of Barrington; head partly blown off by accidental discharge of shotgun.

It became even more apparent yesterday than on Tuesday just how much the sane Fourth benefited Chicago as regards fatalities and accidents. Although two more deaths were reported, both were due to the unlawful use of firearms, a form of "celebration" prohibited even under the old régime of the cannon cracker and the deadly toy cannon.

Furthermore, neither of these fatalities occurred within the city limits. One was on a farm five miles north of Barrington and the other was in Chicago Heights.

The second day's return of accidents within Chicago, however, included eight persons struck with stray bullets. One boy, who was burned by powder shaken out of a firecracker, and one who was scorched by holding a lighted firecracker between his lips, escaped the count of Tuesday night.

Boys' Prank Costs a Life.

The death of Emil Schaefer on his father's farm near Barrington resulted from a boyish prank. Wallace and Christopher Jorgenson, 1525 North Fortieth court, Chicago, were spending the Fourth at the Schaefer farm. Emil was only 10 years old, while his guests were four and eight years older, respectively.

SECOND DAY TOTALS ON KILLED AND INJURED IN 4TH OF JULY CELEBRATION IN UNITED STATES.

Year.	Dead.	Total injured.	—Injured by— Fire-works.	Cannon.	Fire-arms.	Gun-powder.	Torpedoes.	Toy pistols.	Bomb canes.	Run-aways.
1911	39	1,358	630	86	200	220	29	154	17	22

SECOND DAY TOTALS OF LAST TWELVE YEARS.

(Record of each year taken up to the same hour of the morning of the second day after celebration.)

Year.	Dead.	Total injured.	Fire-works.	Cannon.	Fire-arms.	Gun-powder.	Torpedoes.	Toy pistols.	Bomb canes.	Run-aways.
1910	44	2,485	1,239	240	329	282	96	218	32	49
1909	62	3,246	1,375	239	463	614	66	380	42	67
1908	72	2,736	1,173	223	407	558	60	223	52	35
1907	58	3,807	1,724	645	538	774	..	306	..	120
1906	51	3,551	1,512	340	478	807	..	365	..	57
1905	59	3,169	1,288	296	448	707	..	373	..	60
1904	58	3,049	1,110	340	449	677	..	383	..	53
1903	52	3,865	1,376	319	562	768	..	559	..	81
1902	31	2,796	831	400	479	565	..	428	..	33
1901	35	1,803	750	244	290	256	..	235	..	38
1900	59	2,767	997	336	233	585	..	452	..	164
1899	33	1,742	859	289	231	251	..	60	..	62

FINAL FIGURES FOR THE LAST EIGHT YEARS.

(Compiled by the Journal of the American Medical Association and published in August of each year, when the figures on deaths from lockjaw become available.)

	Dead.	Injured.
1910	131	2,792
1909	215	5,093
1908	163	5,460
1907	164	4,249
1906	158	5,308
1905	182	4,994
1904	183	3,986
1903	182	3,983

CALLS U. S. DIPLOMATS SNOBS

Henry in House Scores "Vulgar Display" at Coronation.

SEES PERIL TO THE NATION.

Condemns Purchase of Titled Husbands by Heiresses.

Washington, D. C., July 5.—Lavish display by American diplomats in foreign courts was described as abasing the dignity of this republic, "dollar diplomacy" was denounced as a dangerous thing, and American heiresses who have made international alliances were assailed in a speech in the house today by Representative Henry of Texas.

The speech was on a motion to take from committee a resolution calling upon the secretary of state for information relative to the purchase of embassy sites abroad.

"Riot of Vulgar Display.

"We may congratulate ourselves," said Mr. Henry, "that, when recently two proud and overopulent ambassadors entered into the ancient capital of England amid a veritable riot of vulgar display and extravagance of wealth, rushing headlong to the feet of royalty, no serious casualties actually occurred.

"Such overzealous glamour and show indicates a dangerous aspect of the new dollar diplomacy. Can any patriotic American who contemplates the rising tide of lavish and almost obscene extravagance, with its source springing from the coffers of the overrich, fail in the perception that it is rapidly undermining the foundations of every cottage in the republic?

Scores International Marriages.

"The most serious and corrupting aspect of the times is the tendency of our great millionaires, still professing admiration for our republican institutions, to shine in splendor as great noblemen in foreign courts.

"In their endeavor to pave the way for such status the world has been profoundly amused at the expense of this nation by the so-called system of international marriage ofttimes secured by purchase in return for high sounding titles accidentally held by thin blooded noblemen.

"The time has come when this humiliating spectacle should be brought to a close by a decree coming from the heart and mind of the true American citizen."

TAFT BACK IN WASHINGTON.

Temperature in President's Car Around 100 on the Return Trip from Indiana.

Washington, D. C., July 5.—President Taft returned to the capital tonight after a dusty and hot trip to Indiana, where he spoke at Marion and Indianapolis. On the last stage of the return trip the temperature in his private car was around 100, but the chief executive showed the effects of the high temperature less than any other member of his party.

MARBLE WELCOMES ANY TIP

Senate Investigating Attorney Looks Into Lorimer Evidence.

HOLDS MANY CONFERENCES.

Hanecy Scouts Discovery of New Facts; Healy Coming.

Nothing in the way of "tips" on evidence which may have a bearing upon the Lorimer senatorial investigation will be slighted by John H. Marble, senior counsel for the investigating committee. He is in Chicago getting in touch with Illinois political conditions and gathering new evidence, as well as getting a line on the general reputation of witnesses in the case.

Mr. Marble yesterday listened to offers of information from both friends and enemies of the "blonde boss," and he is a good listener. He wants to hear about everything which has any bearing on the alleged stultification of the Illinois legislature, whether it has to do with the Lorimer "slush" fund or the legislative "jackpots."

Arranges Future Conferences.

In addition to interviews with persons in close touch with political conditions, the attorney made arrangements for future conferences. He declined to discuss either information received or expected or the identity of the men with whom he has talked.

"The fact is that I have called upon several old time friends who live in Chicago," he said in the afternoon in explanation of a mysterious disappearance from his hotel for several hours. I can't say with whom I have talked concerning the Lorimer case or what has been discussed here."

Healy Returns to City Today.

John J. Healy, who is assisting Mr. Marble before the committee, will be back in the city this morning and the two attorneys will pass much of the time today in conference. It is held likely that they will for one thing make a careful study of the evidence and witnesses in the Lee O'Neil Browne trial.

DECREASE IN 1910 IN SUICIDE RATE

New York Spectator Says Reaction Will Come Within Next Few Years.

COAST AVERAGE HIGHEST.

Chicago Tenth in List of Forty-four Largest Cities in the Country.

New York, July 5.—[Special.]—The Spectator today published an article dealing with the suicide rates in the United States. This article says that the rate in American cities decreased to 19.7 per 100,000 of population during 1910, as against an average of 21.0 for 1909, and 21.8 for 1908, but says the downward tendency is not likely to be permanent, but probably will be followed by an increase during the next few years.

Records of Hundred Cities.

The article includes the suicide records of 100 American cities for the twenty years ending with 1910. The 100 cities have a total population of 22,172,095 and a suicide mortality of 4,377 in 1910, or 19.7 per 100,000. With only three exceptions this is the highest rate attained during any year since 1891.

During the first five years of the last two decades the average suicide rate was 14.5 increasing to 16.2 during the next five years, to 18.6 during the five years following and finally to 20 during the five years ending with 1910.

Eliminating, therefore, fluctuations in rates by single years it is evident that by quinquennial periods the suicide rate has shown a continuous upward tendency.

Comparative Rates in Cities.

There also is presented a table showing the comparative suicide rates in forty-four cities. It is as follows:

	1900-1909. Suicides.	Rate per 100,000 population.	—1910— Suicides.	Rate per 100,000 population.	Rate— *Increase †Decrease.
San Francisco, Cal.	2,057	52.0	176	42.2	†9.8
Los Angeles, Cal.	604	30.2	99	31.0	*0.8
St. Louis, Mo.	1,666	29.7	196	28.5	†1.2
Seattle, Wash.	420	27.8	72	30.4	*2.6
Springfield, Ill.	116	27.6	11	21.3	†6.3
Denver, Colo.	447	26.4	68	31.9	*5.5
Davenport, Ia.	97	24.8	12	27.9	*3.1
Milwaukee, Wis.	728	23.1	86	23.0	†0.1
Spokane, Wash.	163	22.8	25	23.9	*1.1
Chicago, Ill.	4,289	22.4	458	21.0	†1.4
Cincinnati, O.	760	22.1	68	17.3	†4.8
Indianapolis, Ind.	426	21.6	58	24.8	*3.3
Manhattan & Bronx, N. Y.	3,080	21.3	528	18.9	†2.4
Omaha, Neb.	284	20.8	31	25.0	*4.2
Tacoma, Wash.	119	20.4	20	23.9	*3.5
New Haven, Conn.	241	20.2	18	13.5	†6.7
Salt Lake City, Utah	142	19.9	22	23.7	*3.8
Louisville, Ky.	426	19.8	36	16.1	†3.7
Jersey City, N. J.	438	18.9	62	23.2	*4.3
Portland, Ore.	269	18.8	53	25.6	*6.8
Washington, D. C.	565	18.7	80	24.2	*5.5
Pittsburg, Pa.	894	18.3	122	22.9	*4.6
Cleveland, O.	888	18.1	100	17.8	†0.3
Columbus, O.	272	18.0	44	24.2	*6.2
New Orleans, La.	545	17.6	75	22.1	*4.5
Hartford, Conn.	165	17.6	15	15.2	†2.8
Toledo, O.	254	17.1	34	20.2	*3.1
Quincy, Ill.	62	17.0	9	24.6	*7.6
Minneapolis, Minn.	420	16.7	52	17.3	*0.6
Brooklyn, N. Y.	2,200	16.3	246	15.1	†1.2
Memphis, Tenn.	154	16.0	30	22.9	*6.9
Boston, Mass.	945	15.7	105	15.7	...
Providence, R. I.	305	15.6	38	16.9	*1.4
Detroit, Mich.	522	15.1	122	26.2	*11.1
St. Paul, Minn.	287	15.1	30	14.0	†1.1
Philadelphia, Pa.	2,080	14.8	299	19.3	*4.5
Baltimore, Md.	772	14.5	81	14.6	...
Atlantic City, N. J.	51	14.0	14	30.3	*16.3
Buffalo, N. Y.	551	14.0	59	13.9	†0.1
Newport, R. I.	94	13.8	9	0.0	†13.8
Portland, Me.	71	13.2	5	8.5	†4.7
Syracuse, N. Y.	156	13.1	31	22.6	*9.5
Atlanta, Ga.	125	10.8	22	14.9	*4.4
Charleston, S. C.	37	4.7	9	15.3	*10.6

URGES WORLD STEEL LEAGUE

Gary Asks Leaders of Industry Everywhere to Co-operate.

VOTE TO ACCEPT PLAN.

System Used in United States Will Be Extended Over Business.

[BY CABLE TO THE CHICAGO TRIBUNE.]

BRUSSELS, July 5.—E. H. Gary, chairman of the board of directors of the United States Steel corporation, today urged a closer friendship between the steel manufacturers of the whole world. His plan, as outlined before the conference, which was attended by steel manufacturers of the United States, Great Britain, Germany, and France, really is an extension of the "Gary dinner" idea now followed by both the trust and independent manufacturers in the United States.

The plan would create an international association for the interchange of opinions and information between iron and steel producers of the world concerning all questions relating to the industry.

Following Mr. Gary's address, the conference adopted a resolution accepting Mr. Gary's proposals, and decided to appoint a committee tomorrow to work out a definite plan.

Gives Reasons for Action.

Mr. Gary gave many reasons in support of his coöperation plan.

"Suppose," said he, "that a company of men engaged in business and possessing much capital, power, and influence, should, by their conduct, unjust or oppressive, secure universal disapproval, disgust, and antagonism on the part of the public. In a brief space of time these men would be driven out of business.

"Again, let us assume that during a given year the demand for a product equals less than one-half of the capacity to produce, and yet each producer is greedy and anxious to sell more than his fair proportion and acts accordingly. This attitude will produce destructive results."

Urges the "Golden Rule."

It would be difficult, the chairman continued, to bring about an ideal in business, yet a right disposition, courage, patience, and the application of the highest thought might reach that position. The first essential to this was thorough acquaintance and frequent intercourse.

"There should be established and continuously maintained," Mr. Gary said, "a business friendship which compels one to feel the same concern for his neighbor that he has for himself. It is no less in principle than the Golden Rule applied to business. Is it possible. If it is it will be certain to pay."

KILLED BY AUTO ACCIDENT.

Maurice Bruce of Chicago, Thrown Out When Machine Strikes Bridge, Dies of His Injuries.

Streator, Ill., July 5.—Maurice Bruce while returning to Chicago last night from a visit to his parents here was thrown from his automobile when it struck a bridge. He received injuries which caused his death today.

DEATHS.

[For other death notices see page 15.]

FRYER—Herbert W. Fryer, suddenly, at Lakeside hospital, July 5, 1911. Burial at Collingwood, Canada.

HOGAN—Mrs. Ada J. Hogan, age 51 years and 7 months, wife of William F. Hogan, passed away at her home in Highwood, Ill., July 5, 1911. Funeral notice later.

McNERNEY—John McNerney, July 4, 1911. Funeral Thursday at 9:30 a. m. from Ball & Darrett funeral chapel, 738 Wabash-av., to St. Mary's church, where high mass will be celebrated. Interment at Mount Olivet.

"Thanks"

"You fixed up those old shirts I sent you so they're almost as good as new. Many thanks. Sincerely, A—— R——."

Munger's is more than just a laundry! Phone!

MUNGER'S LAUNDRY

CENTRAL 5162 | CALUMET 2708 | HYDE PARK 77 — (SOFT WATER) *Six Telephones* (ESTABLISHED 1868) — NORTH 1129 | MONROE 687 | Oak Park 3792J

If you depend upon the mail to do that important business you may regret the time it takes.

Successful men everywhere are using "Western Union Day Letters" and "Night Letters" to clip days off the fastest mail service.

THE WESTERN UNION TELEGRAPH COMPANY

TIME, TIDE AND ERIE TRAINS WAIT FOR NO ONE

BUT, if you telephone us, we will make it easy to get your train.

We will rush a messenger to your house with tickets and baggage checks and also give you full information concerning the trip.

This service is worth many dollars to you in time saved.

Phone 3274 Wabash or Automatic 53610, or address 226 South Clark street, Erie Ticket office.

CREATORE

AND HIS BAND OF 30 SOLOISTS

SCHLITZ PALM GARDEN

MILWAUKEE

AFTERNOONS AND EVENINGS

CARSON PIRIE SCOTT & CO.

Men's Hot Weather COATS

Light weight alpaca and mohair skeleton coats—dressy, comfortable and cool—extra special quality at

$3.50 & $5.00

Other hot weather coats at from $1.75 to $8.50

Skeleton serge coats in blue and gray at $5.00

Special blue serge skeleton coat at....... *$3.50*

Linen crash suits at *$8.50*

Linen trousers at *$3.50*

SECOND FLOOR, SOUTH ROOM.

IMPERFECT NOSES

Straightened in 30 Minutes. No Pain. No Bandages. No Delay from Work. Imperfect Features Corrected. Wrinkles and Blemishes removed. Send 4c stamps for my book in plain envelope. THE DR. VON BORRIES FACIAL INSTITUTE 125 South State Street. Ov'r Peacock's Jew'y Store Open till 7:30 p. m. Sun. 10 to 2.

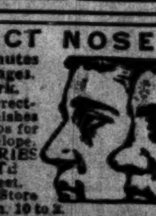

STEAMSHIP LINES.

Ocean Navigation.

ALL RECORDS BROKEN—
4 DAYS 10 HOURS 41 MINUTES
By the Old Reliable
CUNARD LINE.
Established 1840.
NEW CANADIAN SERVICE.
MODERN TWIN SCREW STEAMERS.
Fitted with Wireless and Submarine Signals.
MONTREAL—QUEBEC—LONDON.
SHORTEST OCEAN ROUTE.
VIA THE PICTURESQUE ST. LAWRENCE.
AUSONIA ....July 15 Aug. 26 Oct. 7
ASCANIA [new 1911] ....July 29 Sept. 9 Oct. 21
ALBANIA ....Aug. 12 Sept. 23 Nov. 4
Carrying only second and third class passengers at very low rates.
The New Quadruple Screw Turbine [4 days] Ships. LUSITANIA and MAURETANIA.
790 feet long, 32,000 tons, 70,000 h. p.
FASTEST and Among the Largest in the World.
THE NEW [1911] PALATIAL CUNARDER
—FRANCONIA—
Twin Screw, 625 feet long, 18,150 tons.
Largest, Fastest, Finest Steamer to Boston.
Sails July 25, Aug. 22, Sept. 19.
THE MAMMOTH FAST MAIL LINER,
CAMPANIA, Tw. Sc., 620 feet long, 30,000 h. p.
THE GIGANTIC NEW FAST LEVIATHANS
[Those Wonderful Floating Hotels].
CARMANIA, triple screw turbine,
Largest Triple Sc. Turbine Steamship in the World and her sister ship
CARONIA, Twin Screw, both 20,000 tons, and TWO OF THE LARGEST IN THE WORLD.
IVERNIA, Twin Screw, 600 feet long, 14,210 tons.
Noted for its extreme steadiness at sea.
AQUITANIA—LACONIA [Building].
Elevators. Grillrooms. Veranda Cafes, Gymnasium, Lounges, Daily Papers and Band.
A la Carte Service without extra charge.
NEW YORK—FISHGUARD—LIVERPOOL.
Lusitania ....July 19 Aug. 9 Aug. 30 Sept. 13
Mauretania ....Aug. 2 Aug. 23 Sept. 13 Oct. 4
N. Y.—QUEENSTOWN—FISHG'D—LIVERPOOL.
Carmania ......July 12 Aug. 12 Sept. 9 Oct. 11
Campania......July 26 Aug. 16 Sept. 6 Sept. 27
Caronia ....July 29 Aug. 26 Sept. 23 ....
BOSTON—QUEENSTOWN—FISHG'D—L'RPOOL.
Franconia ....July 25 Aug. 22 Sept. 19
Ivernia ....Oct. 3 Oct. 31 ....
CUNARD HUNGARIAN-AMERICAN SERVICE.
NEW YORK TO FIUME, Via GIBRALTAR, GENOA, NAPLES, TRIESTE.
SAXONIA, Twin Screw, 600 ft. long, 14,270 tons.
One of the largest sailing to Mediterranean.
And other Modern Twin Screw Steamers.
Pannonia ....July 20 Sept. 7 Oct. 26
Carpathia ....Aug. 3 Sept. 21 Nov. 9
Saxonia ....Aug. 24 ....
Travelers' Checks, good all over the world.
SEND FOR BOOKLET.
"A NEW WAY TO THE OLD WORLD."
THE CUNARD STEAMSHIP CO., LTD.
Dearborn and Randolph-sts. Phone Cent. 2051.

AMERICAN LINE.
PLYMOUTH—CHERBOURG—SOUTHAMPTON.
St. Louis.........July 15 | St. Paul..........July 29
New York.........July 22 | Philadelphia......Aug. 5
PHILADELPHIA—QUEENSTOWN—LIVERPOOL—One class cabin service [II.].
Haverford ....July 15 | Dominion ....Aug. 12
Merion ....July 29 | Haverford ....Aug. 19
ATLANTIC TRANSPORT LINE.
NEW YORK—LONDON—DIRECT.
Minnetonka ......July 15 | Minnewaska .....July 29
Minnehaha ....July 22 | Minneapolis .....Aug. 5
RED STAR LINE.
LONDON, PARIS, VIA DOVER—ANTWERP.
Lapland [new]...July 15 | Finland ....July 29
Vaderland ....July 22 | Kroonland ....Aug. 5
WHITE STAR LINE.
NEW YORK—QUEENSTOWN—LIVERPOOL.
Arabic ....July 15 | Baltic ....July 29
Cedric ....July 22 | Celtic ....Aug. 5
PLYMOUTH—CHERBOURG—SOUTHAMPTON.
Adriatic ....July 12 | OLYMPIC ....July 26
Oceanic ....July 19 | Majestic ....Aug. 2
BOSTON—QUEENSTOWN—LIVERPOOL.
NEW YORK AND BOSTON TO THE MEDITERRANEAN.
The Azores, Madeira, Gibraltar, Algiers, Naples, Genoa.
Canopic ....Aug. 12 | Romanic ....Sept. 13
F. C. BROWN, Western Passenger Agent, N. W. Cor. of Washington and La Salle-sts. Phone Franklin 2282.

VACATION VOYAGES—
SPECIAL ROUND TRIP RATES
for berths in all locations excepting suites.
CUBA, JAMAICA................................$65
PANAMA CANAL................................$112.50
BY POPULAR "PRINZ" STEAMERS.
SAILING WEEKLY.
TOURS, CRUISES.
11 TO 25 DAYS, $70 TO $165.
Write for Detailed Information.
HAMBURG-AMERICAN LINE.
150 West Randolph-st., Chicago.

ANCHOR LINE—NEW YORK, GLASGOW, LONDONDERRY, LIVERPOOL.
Columbia .....July 15 Aug. 12 Sept. 9 Oct. 7
Caledonia .....July 22 Aug. 19 Sept. 16 Oct. 14
Furnessia .....July 29 Aug. 26 ....
California .....Aug. 5 Sept. 2 Sept. 30 Oct. 28
Cameronia [new].......Sept. 23 Oct. 21 Nov. 18
MAKE RESERVATIONS NOW FOR SUMMER SAILINGS.
Saloon, $67.50 and $72.50; Second Cabin, $45.00 and $47.50; Steerage, $30.00 and $31.25.
NEW YORK TO NAPLES DIRECT.
Perugia ....July 29 Sept. 30 Nov. 25
Calabria ....Aug. 19 Oct. 14 Dec. 9
Italia ....Sept. 14 Nov. 4 ....
128 N. LA SALLE-ST. Tel. Franklin [illegible]

STEAMSHIP LINES.

Ocean Navigation.

HAMBURG-AMERICAN—
LONDON—PARIS—HAMBURG.
*Amerika, Jul. 15, 11 a. m. | †Pres. Lincoln ..Jul. 29
†Pres. Grant ....Jul. 22 | *Ka'n Aug. Vic..Aug. 5
*Ritz-Carlton a la Carte Restaurant.
†Will call at Plymouth and Cherbourg.
GIBRALTAR—NAPLES—GENOA.
S. S. MOLTKE ....July 11, 10 a. m.
S. S. HAMBURG ....Aug. 31
DIRECT SERVICE PHILADELPHIA-HAMBURG
Tourist Dept. for Trips Everywhere.
CRUISING AROUND THE WORLD.
Duration 110 Days, Cost $650 and Up, Including All Necessary Expenses Aboard and Ashore.
TWO CRUISES, by the 17,000 ton steamship "CLEVELAND."
The first to leave New York Oct. 21, 1911. The second to leave San Francisco Feb. 6, 1912. ANNUAL EVENT trips in Oct., 1912, and Feb., 1913, by large Cruising S. S. Victoria Luise, 16,500 tons.
HAMBURG-AMERICAN LINE
150 West Randolph-st., Chicago.

FRENCH LINE
COMPAGNIE GENERALE TRANSATLANTIQUE
NEW YORK TO HAVRE—PARIS.
"THE SIX DAY ROUTE."
Naval officers, submarine and wireless telegraph system.
La Touraine......July 6 | La Lorraine......July 20
La Savoie.........July 13 | La Touraine......July 27
M. W. KOZMINSKI, G. W. Agt., 139 N. Dearborn.

ITALIAN LINES—
*NAVIGAZIONE GENERALE ITALIANA.
†LA VELOCE [Fast Italian Line].
‡ITALIA societa di Navigazione a Vapore.
TO NAPLES AND GENOA DIRECT.
‡Verona...July 19, 11 am | ‡Verona ....Aug.
†Oceania...Aug. 1, 11 am | *D. D. Genova....Aug.
ALL LARGE TWIN SCREW STEAMERS.
Chicago Offices—135 S. Clark-st., 204 S. Clark-st.

CLARK'S ORIENT CRUISE—
Magnificent S. S. "Arabic" leaves Feb. 1, rates $400 up, including shore excursions; 71 enchanting days. Stop-over privileges. Round World Tours Sept. 19, Oct. 21, and monthly until January. J. D. O'LEARY, 58 W. Adams-st., Chicago. FRANK C. CLARK, Times Bldg., New York.

HOLLAND-AMERICA LINE—
PARIS—LONDON—ROTTERDAM.
Twin Screw Steamers Sailing Tuesday, 10 a. m.
*Potsdam ....July 11 | *Noordam ....Aug. 1
†New Amst'dam.July 18 | †Rotterdam.Aug. 8, 10 am
*Via Boulogne s. m. †Plymouth and Boulogne.
165 N. Dearborn-st., Chicago. Central 3540.

BERMUDA—ROUND TRIP, $10 AND UP, Beginning with July 1st sailing. Sanderson & Son, 15 S. La Salle-st. Old No. 149 La Salle-st.

COOK'S 70 TOURS TO EUROPE.
All expenses included. Booklets.
THOS. COOK & SON, 226 S Clark-st.

Lake Navigation.

GRAHAM & MORTON LINE—
GRAND RAPIDS, HOLLAND, SAUGATUCK.
Leave Chicago 9 a. m. week days, except Saturday, 1:30 p. m.; Sunday, 9:30 a. m.; week days 8 p. m.; Sunday, 9 p. m.
FARE.
$2.00 Grand Rapids. | $1.50 Ottawa Beach.
$1.50 Holland. | $1.50 Macatawa Park.
$1.50 Saugatuck.
ST. JOSEPH AND BENTON HARBOR.
MUSIC AND DANCING FREE.
75c round trip week days, 9:30 a. m.; 50c round trip Monday, Wednesday, and Friday, 12:30 noon; 50c each way Saturday, 2 p. m.; 50c each way daily, 11:30 p. m.; 50c each way Sunday, 10 a. m.; $1.63 Kalamazoo; $1.05 Niles; 90c Berrien Springs; $1.50 round trip Coloma; $1.50 round trip Paw Paw Lake, Mich.; $1.25 South Bend, Ind.
DOCK FOOT WABASH-AV. Phone Cent. 2162.

SOUTH HAVEN STEAMERS LEAVE CHICAGO 9:30 a. m. and 9 p. m. daily except Sunday. Special trip Saturday, 8:45 a. m., 2 p. m., 9 p. m., and 11:30 p. m. Sunday 10 a. m. Fare $1 one way, $1.50 round trip; $1.83 to Kalamazoo; $2.00 to Battle Creek. Direct connections with M. C. and P. M. Rys. Steamers for Waukegan daily except Saturday and Sunday, 10 a. m., back 6:30 p. m. Fare 50c round trip. Children 25c. Phone Franklin 814. Dock North End Clark-st. bridge.

CHICAGO & DULUTH TRANSPORTATION CO. New steel passenger steamship MINNESOTA every Saturday 8 p. m. for Milwaukee, Mackinac Island, Sault Ste. Marie, Hancock, Houghton, and Duluth. A week's cruise for $36.00, meals and berth included. Send for illustrated folder. Docks Foot of Randolph-st.; phone Central 4168. City Ticket Office, 204 S. Clark-st., phone Harrison 2286.

NORTHERN MICHIGAN TRANSPORTATION CO.—Operating the elegant steel steamships "Manitou," "Missouri," "Illinois," and "Manistee." Daily Sailings, except Sunday, to the popular summer resorts of Northern Michigan. For illustrated folders combination tour books, apply Ticket Offices, 407 Rush-st. and 128 [new No.] Clark-st. Dock north end Rush-st. bridge. Office open Sunday mornings. Phone Randolph 60.

EXCURSIONS TO MICHIGAN CITY LEAVE 9 a. m., return 7 p. m. Sat. extra, leave 2:30, return 10:30 p. m., 75c. Night trips along the shore leave 8:15, return 10:45 p. m. 25c, via S. S. Theo. Roosevelt. Clark-st. bridge. Ph. Cent. [illegible]

SAUGATUCK & DOUGLAS LINE STEAMERS Lv. Chicago daily, ex. Sat. and Sun., 9 a. m. and 9 p. m.; Sat., 2 p. m. and 9 p. m. Dock north end Rush-st bridge Phone Randolph [illegible]

STEAMSHIP LINES.

Ocean Navigation.

NORTH GERMAN LLOYD—
Meals a la Carte without extra charge. Wireless and Submarine Signals.
LONDON—PARIS—BREMEN.
Express Sailings Tuesdays. Fast Mail Sailings Thursdays.
GIBRALTAR—NAPLES—GENOA.
Sailings SATURDAYS. Connections by Company's Steamers for Egypt, India, and Far East.
BALTIMORE—BREMEN DIRECT. One Class [II.] Cabin Steamers WEDNESDAYS.
OELRICHS & CO., General Agents, N. Y. City.
H. CLAUSSENIUS & CO., General Western Agents, 100 N. DEARBORN-ST.

STEAMSHIP LINES.

Ocean Navigation.

SHORTEST ROUTE TO EUROPE
WHITE STAR
Dominion Canadian Service.
MONTREAL—QUEBEC—LIVERPOOL.
Twin Screw.
*MEGANTIC, JULY 8.
*LAURENTIC.
†TEUTONIC.
†CANADA.
Weekly thereafter.
*Largest and Finest Steamers from Canada.
†One Class Cabin [II.] only.
Rates—$90 First, $47.50 Second, and up, according to steamer and room.
Ask Agent or Office, MONTREAL, CANADA.

STEAMSHIP LINES.

Ocean Navigation.

CANADIAN PACIFIC STEAMSHIPS—
THE TOURIST HIGHWAY
and
SCENIC ROUTE TO EUROPE
via
THE ST. LAWRENCE RIVER.
THE SHORTEST OCEAN PASSAGE.
LESS THAN 4 DAYS AT SEA.
by the
EMPRESSES OF THE ATLANTIC.
Weekly sailing Montreal, Quebec, to Liverpool. First cabin, $90; second cabin, $51.25; one class cabin [called second cabin], $47.50; third cabin, $30 and $31.25.
For particulars write
H. M. MACCALLUM, G. A.,
Phone Har. 1125. 232 S. Clark-st., Chicago.

LISBON R... BEATEN...

Seamen Quart... Attempt t... alist ...

BATTLE WI...

Troops Win Or... ties and S... Still ...

LONDON, July 5.—... a London news ag... say a great fight has ... populace and the se... racks in the city.

The seamen, incite... tors, attempted to r... the streets. Revolve... with deadly effect.

The government ... troops, both cavalry ... severe fighting man... and restore order.

Elaborate Pr...

A state of panic pr... dispatches and elabo... ing taken by the aut... further revolutionary...

The government is ... of the monarchists h... other important addi... shape of a remittanc...

A strict censorship ... Lisbon and no messa... except they are appr... The correspondent ... Badajos, Spain, to av...

Troops Sent...

TUY, Spain, July ... today that the Port... dispatched several t... northern frontier, fo... a plot there to restor...

MORE RIOTS IN... TROOPS TO...

Strikers and Sym... Violent in Att... Protect the Wag...

[BY CABLE TO TH...

MANCHESTER, J... ing of yesterday be... and the police was... strikers again attack... protecting wagons, ... city. Stones, bolts, ... used as weapons by ... mobs.

The police are worn... and 300 men have bee... reinforce them. A s... a company of infantry ... to Manchester to aid ... Asquith is en route ... behalf of the board ... to arrange a conferen...

Strike of Har...

MOSCOW, July 5.—... ployes of the Ameri... here went on strike ...

More Strikes ...

Mexico City, July 5... the street railway em... determined, a strike o... was called today and ... is promised for tomor...

In a clash between ... strikers tonight one ... woman probably fat... charged a mob which ... downtown street.

J. GORDON BEN...

Paris Court Decide... ing to Be D... York...

[BY CABLE TO TH...

PARIS, July 5.—J... James Gordon Benne... in the Paris courts ... was his daughter. ... cided to the contra... they were wrong and...

The young woman ... the judgment the ... "memoirs" signed ... and supposed to h... Juliette's mother, w...

The court also dec... tales of her sequel... were fables.

Whe...

remember the ... same as at hom... pure candy by p...

Pure...

It is one... keeps fres... sugar—ab... Colors are... This go... who are p...

It com... wrappe... laden a... it—it's...

There's... and a f...

Every up-to... for th...

Whole...

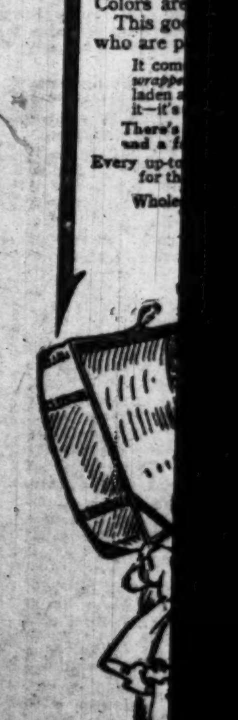

LISBON REBELS BEATEN IN FIGHT

Seamen Quartered in Barracks Attempt to Start Royalist Revolt.

BATTLE WITH POPULACE.

Troops Win Order After Hostilities and State of Panic Still Exists.

LONDON, July 5.—Dispatches received by a London news agency today from Lisbon say a great fight has taken place between the populace and the seamen quartered in barracks in the city.

The seamen, incited by monarchist agitators, attempted to raise an armed revolt in the streets. Revolvers and knives were used with deadly effect.

The government called out all available troops, both cavalry and infantry, and after severe fighting managed to quell the revolt and restore order.

Elaborate Precautions Taken.

A state of panic prevails, according to these dispatches and elaborate precautions are being taken by the authorities to suppress any further revolutionary movement.

The government is informed that the leader of the monarchists has recently received another important addition to his funds in the shape of a remittance of $410,000 from Brazil.

A strict censorship has been established at Lisbon and no messages are allowed to pass except they are approved by the government. The correspondent sent the foregoing to Badajos, Spain, to avoid the censorship.

Troops Sent to Frontier.

TUY, Spain, July 5.—It was learned here today that the Portuguese government has dispatched several thousand troops to the northern frontier, following the discovery of a plot there to restore the monarchy.

MORE RIOTS IN MANCHESTER; TROOPS TO AID THE POLICE.

Strikers and Sympathizers Become More Violent in Attacks on Officers Who Protect the Wagons.

[BY CABLE TO THE CHICAGO TRIBUNE.]

MANCHESTER, July 5.—The fierce fighting of yesterday between striking carmen and the police was resumed today. The strikers again attacked the police, who were protecting wagons, in many parts of the city. Stones, bolts, nuts, and sticks were used as weapons by the members of the mobs.

The police are worn out with extra duty, and 300 men have been sent from London to reinforce them. A squadron of cavalry and a company of infantry also have been called to Manchester to aid the authorities. G. R. Asquith is en route to Manchester, and in behalf of the board of trade will endeavor to arrange a conference tomorrow.

Strike of Harvester Makers.

MOSCOW, July 5.—Fifteen hundred employes of the American Harvester works here went on strike today.

More Strikes in Mexico City.

Mexico City, July 5.—With the outcome of the street railway employes' strike yet to be determined, a strike of tobacco factory hands was called today and a strike of bread makers is promised for tomorrow.

In a clash between police and the street car strikers tonight one man was killed and a woman probably fatally injured. The police charged a mob which was storming a car in a downtown street.

J. GORDON BENNETT WINS SUIT.

Paris Court Decides Against Girl Claiming to Be Daughter of New York Editor.

[BY CABLE TO THE CHICAGO TRIBUNE.]

PARIS, July 5.—Juliette Schettler sued James Gordon Bennett, the New York editor, in the Paris courts in 1908, pretending she was his daughter. The courts in 1910 decided to the contrary, but Juliette insisted they were wrong and took the matter higher.

The young woman today lost her suit. To the judgment the court added that the "memoirs" signed "Camille Clermont" and supposed to have been written by Juliette's mother, were pure inventions.

The court also decided the young woman's tales of her sequestration, abduction, etc., were fables.

Man and Girl Who Defied Cop All in Vain.

[From photographs taken for THE TRIBUNE.]

Miss ROSE HALL

JOSEPH WOLTER

There was a wild west spectacle in the streets of Oak Park on Tuesday, the participants using motorcycles instead of bucking broncos. On a tandem motorcycle Joseph Wolter, 2022 Howe street, and Rose Hall, 4047 West Huron street, were speeding at the rate of sixty miles an hour when the pride speed cop of Oak Park, Frank M. Krueger, yelled for the couple to halt.

Instead of coming to a stop Wolter drew a revolver and fired several shots wildly into the air and darted far in advance of the cop. Then Krueger began to empty his revolver, but did not try to hit Wolter or the girl.

Several miles were covered at breakneck speed when Wolter hit a bad place in the pavement at Chicago avenue and Humphrey street and the bump knocked Miss Hall off the seat. She was thrown high into the air. Wolter then stopped and was arrested. He was fined $20 and costs.

GRANDMOTHER OF MANUEL DIES SOON AFTER SISTER.

Dowager Queen Maria Pia of Portugal Had Brother, Son, and Grandson Who Were Victims of Assassins.

[BY CABLE TO THE CHICAGO TRIBUNE.]

TURIN, Italy, July 5.—Dowager Queen Maria Pia, grandmother of former King Manuel of Portugal, died here today of uraemia. Dowager Queen Margherita of Italy was at the deathbed.

Maria Pia was born on Oct. 16, 1847. She was a daughter of Victor Emmanuel II., king of Italy. King Luis I. of Portugal, whom she married in 1862, died in 1889.

Recently she had been living in Italy with her sister, Princess Clothilde Boneparte. The death of the princess several days ago left the sister prostrated.

The queen had passed through many misfortunes. Her brother, King Humbert of Italy; her son, King Carlos, and her grandson, the Portuguese crown prince, were assassinated, and her other grandson, Manuel, was deposed from the Portuguese throne.

ANXIETY FOR GRAND DUCHESS.

Alexandra Josefovna, Oldest Member of Russian Imperial Family, Officially Reported Critically Ill.

ST. PETERSBURG, July 5.—The Grand Duchess Alexandra Josefovna, the oldest member of the imperial family, is critically ill from inflammation of the larynx. An official bulletin says her condition is extremely grave. Alexandra Josefovna is princess of Saxe-Altenbourg. She was born in 1830 and married in 1848 Grand Duke Constantin Nicolaievitch, granduncle of Emperor Nicholas.

IRISHMEN FIGHT OVER KING'S VISIT

Dublin City Corporation Defeats Plan for Address on His Arrival.

DEFIED BY LORD MAYOR.

Councilors Order Insignia of Office Placed Where He Cannot Reach It.

DUBLIN, July 5.—The controversy in the city corporation on the question of presenting an address to King George upon his approaching arrival in the Irish capital became more acute today at a special meeting called to consider the matter and to come to some final decision. The purpose of the meeting fell through for lack of a quorum. The members were present, but enough refused to answer to their names to defeat any action.

Mayor Will Defy Opposition.

The lord mayor has announced his determination to present an address to his majesty despite the opposition. He says that John Redmond, the Nationalist leader, personally urged that a presentation be made.

The city hall was guarded by police during today's meeting. There was much excitement and a big crowd in the streets cheered when the meeting broke up without having accomplished anything.

Ask King to Snub Mayor.

The Nationalist city councilors decided to send a telegram to King George, asking him not to receive the lord mayor of Dublin when the latter attempted to present the address.

They deny the right of the lord mayor to take independent action.

The city councilors also ordered the insignia of office placed in the hands of the city treasurer.

URGE RECALL OF U. S. ENVOY.

Americans in Mexico City Resents Alleged Snub by Wilson of National Hymn.

Mexico City, Mex., July 5.—A movement has been started in the American colony here to petition for the tranfer of Ambassador Henry Lane Wilson because of alleged lack of respect for the American national hymn. The ambassador was so busy eating when it was played yesterday that he did not rise to his feet.

The incident, which has caused much comment, occurred at the presidential breakfast, a part of the Fourth of July celebration.

The Mexican military band was playing "America" out of compliment to the day. President de la Barra asked the ambassador if it was not customary to stand while the hymn was played in the United States. The president rose as he spoke. Ambassador Wilson replied to President de la Barra's query: "We are eating; what's the use?"

DEAD WHALE YIELDS $150,000.

Exceptionally Valuable Ambergris Found in Huge Mammal Killed by the Petriana.

VICTORIA, B. C., July 5.—Ambergris said to be worth $150,000 was taken from a whale killed on Saturday by the whaler Petriana, which arrived here today. It is said to be one of the largest pieces ever found.

Red Raven cures constipation. A medical water that will cure you. Get relief! Act today! Everywhere 15c. "Ask the Man."—Adv.

BRITISH NAVAL MEN FIGURE ON DOOM OF DREADNOUGHTS.

Sir Philip Watts Credited with Having Already Designed Entirely New Type of Fighting Ship.

LONDON, July 5.—The approaching doom of the battleship of the Dreadnought and super-dreadnought type has become a live question in the British naval circles.

Sir Philip Watts, admiralty director of naval construction, is credited with having designed already an entirely new type of fighting ship.

Next year's naval program anticipates the retention of the all big gun principle, but it is believed the ships will be considerably smaller in dispacement, averaging between 17,000 and 18,000 tons.

AVOID CRISIS IN MOROCCO

Powers Agree to Proposal of Germany for Conference.

EXPLAINS AGADIR ACTS.

Cologne Gazette Says Troops Were Landed for Good Cause.

LONDON, July 5.—Danger of international complications over the Agadir incident was removed, for the present at least, by an agreement reached by the powers today to hold "conversations" over Morocco. The powers concerned are France, Germany, Grea Britain, Spain, and Russia. The proposal for pourparlers comes from Germany.

There is no question of another Algeciras conference, but it is recognized that the impending "conversations" are likely to settle the status of the Arab empire which, standing at the gateway of Europe, has been constantly regarded as a possible cause of international difficulties.

Explains Acts of Germany.

BERLIN, July 5.—Germany has learned that no English warship has been sent to Moroccan waters in connection with the situation arising from the landing of German troops at Agadir.

The final object of the step taken by Germany in sending a warship to Agadir, Morocco, according to the Cologne Gazette, is an honorable and useful settlement of the Moroccan question.

This is the note struck by other responsible organs, which are now anxious to discredit any idea of territorial acquisition.

New German Plan Seen.

[BY CABLE TO THE CHICAGO TRIBUNE.]

PARIS, July 5.—Germany is credited with an intention to obtain a larger footing of territory in the Cameroons, Liberia, and Walfish bay, leaving Morocco to France and Spain. Germany's desire for a footing in South Africa dates from the time of the Jamison raid and its desire for Liberia dates from 1880.

BISHOP MULDOON ASSIGNS ROCKFORD DIOCESE PRIESTS.

Some Made Assistant Pastors and Others Sent to Various Old and New Parishes.

Rockford, Ill., July 5.—[Special.]—Bishop P. J. Muldoon of the Rockford diocese has announced the following appointments of assistant pastors:

The Rev. Thomas O'Brien, to Rochelle; the Rev. William Reedy to St. Mary's, Sterling; the Rev. Magnus Schumacher to St. Mary's, Rockford; the Rev. Francis Kilderry to St. Mary's, Aurora; the Rev. Joseph Gies to Barrington; the Rev. Francis Heckinger to St. Patrick's, St. Charles. All these priests were ordained recently.

Other appointments and transfers in the diocese are as follows: The Rev. J. M. J. Lonergan, formerly curate of St. Mary's, Aurora, to be pastor at Barrington, with missions of Crystal Lake, Algonquin, and Cary; the Rev. D. P. Drennan of Batavia to be pastor of the new parish of Elburn; the Rev. T. B. McCormick of Morrison to be pastor of the new parish at Geneva; the Rev. T. M. Moore, Freeport, to be pastor at Morrison; the Rev. B. P. Masterson, St. Charles, transferred to St. Mary's, Freeport.

This is the Package

that you should look for and *get* when you buy butter. There are some brands that imitate Meadow Gold butter in name and appearance; but no one can imitate Meadow Gold Quality without Meadow Gold care and equipment. See that you get the genuine Meadow Gold package and take *nothing* "just as good" or "the same thing under another name." Meadow Gold is *never* sold under *any* name but *its own*. Made from pasteurized cream under approved sanitary conditions. Always the same in flavor and quality.

Sold in regular and 25c packages.

Try a package of Meadow Gold Fancy Fresh Eggs. You'll like them.

If you like "sweet" butter you'll enjoy unsalted Meadow Gold Butter.

BEATRICE CREAMERY COMPANY
Phone, Calumet 4323

Packard
MOTOR CARS
1912

BUSINESS STABILITY

The manufacture of Packard cars is a permanent business, employing 33 acres of factory floor space and over 6000 men.

The sale of Packard cars in this territory is a permanent business with a suitable investment in buildings and equipment for its proper conduct

When you buy a Packard car you know you will have the benefit of Packard service in its up-keep this year, next year and for years to come.

Ask the man who owns one

Chassis in three sizes—a dozen styles of open and enclosed bodies

CHICAGO MOTOR CAR COMPANY
24th Street and Michigan Boulevard Telephone Calumet 4316

She Sacrificed

—One Sunny Disposition

—One Sound Constitution

—One Clear Complexion

—And the Sparkle of a Pair of Eyes

The altar was an ancient cook stove. The time, July and August.

The rest of the family who called her mother saw what was going on when it was too late.

Moral—Don't permit any woman you care for to cook for your family on anything but a good gas range—especially during the torrid days of July and August.

Buy her a "Composite" Cabinet Range, one that will do away with the drudgery of handling fuel and ashes. One that will shorten her cooking hours and insure a *cool* kitchen.

Order a "Composite" Range at any of our downtown or any outlying stores—small monthly payments if you like—range delivered and connected for domestic use free.

The Peoples Gas Light & Coke Company, Peoples Gas Building, Michigan Boulevard.

Your Savings Account

is an Investment and the question of security should have your careful consideration. For more than fifty years The Merchants Loan and Trust Company has enjoyed the confidence of its depositors, due to the safe and judicious policy it has always followed in the investment of its funds—their deposits. This institution has safely passed through the Civil War, the Chicago Fire and the great financial crises incident to our Nation's history during the past half-century. It will be to your advantage in every way to become a regular depositor of this bank—you will not only receive 3% Interest, compounded semi-annually, but you will also be provided with a perfectly safe place for your savings.

THE MERCHANTS LOAN AND TRUST COMPANY — OLDEST BANK IN CHICAGO

112 West Adams St.

Capital, Surplus and Undivided Profits $9,000,000

Savings Deposits made on or before July 13th draw interest from July 1st.

When you pack for the Country

remember the children will crave candy while away—just the same as at home. Avoid the possibility of buying stale or impure candy by putting in the trunk a family package or two of

Woodward's

Pure Sugar Stick Candy

It is one candy that is wholly pure and harmless and keeps fresh. Made of the highest grade confectioners' "A" sugar—absolutely free from glucose or adulterations. Colors are harmless and the flavors delicious.

This good, old-fashioned stick candy is made for those who are particular about the candy their children eat.

It comes in *sealed* packages, and each individual stick is *wrapped* in paraffine paper—dust can't get in—the germ laden air in stores can't affect it—human hands can't touch it—it's absolutely *pure* and wholesome when it reaches you.

There's a pocket size at 10c—a gift size, one pound, at 30c, and a family package of two and one-half pounds at 60c.

Every up-to-date grocer and confectioner sells it. Be sure to look for the name *Woodward's* on each stick and package.

Wholesale Distributors, Sprague, Warner & Co., Chicago
Made by John G. Woodward & Co., Council Bluffs, Ia.

Colorado

THE NORTH WESTERN LINE — UNION PACIFIC — OVERLAND ROUTE

The Best of Everything

The Centennial State Special, a luxuriously equipped train, leaves Chicago 10:00 a. m. daily, ar. Denver 1:15 next afternoon.

The Denver Special leaves Chicago 6:05 p. m. daily, only one night out.

The Colorado Express leaves Chicago 10:45 p. m. daily, ar. Denver second morning.

$30.00 Round Trip Denver Colorado Springs and Pueblo FROM CHICAGO DAILY

Ticket Offices
Chicago and North Western Railway
143 S. Clark St. (Tel. Randolph 4221)
Passenger Terminal
(Bureau of Information, Tel. Main 905 and 906)
and 226 W. Jackson Boulevard

DS1852

THE TRIBUNE'S WANT AD SECTION—THE RECOGNIZED BUYING DIRECTORY OF CHICAGO.

News of the Society World.

Mr. and Mrs. Donald Frost Back to City for Summer.

MRS. DONALD FROST is here from her home in Charleston, S. C., and is at the residence of her parents, Mr. and Mrs. Edward Ryerson, 38 Banks street. Mrs. Frost, who was Miss Mary Ryerson, has come with her 6 weeks old baby to remain in Chicago while Mr. Frost is under treatment at St. Luke's hospital. Mr. Frost, who has been ill for some time, spent a few weeks of last summer at St. Luke's, remaining at the hospital during the visit Mrs. Frost paid Mr. and Mrs. Ryerson at the close of their wedding trip. They were married on July 14 last. Mr. and Mrs. Ryerson, who with Mrs. Ryerson's sister, Miss Hessie Mitchell, and Frank Cramer form one of the many Chicago parties now abroad, left England shortly after the coronation festivities and now are motoring through France. The sons of the family have the Lake Forest country place open for the summer.

Mrs. John W. Root, who went abroad last fall, is expecting to return with William J. Calhoun, minister to China, and Mrs. Calhoun, who are visiting in Europe preceding a return to America for a period. Mrs. Root and Mrs. Calhoun are sisters—the former Misses Dora and Lucy Monroe. Mrs. Root will join Minister and Mrs. Calhoun in Europe. It is not known when the party will reach Chicago.

Mr. and Mrs. William Monroe have gone out to Winnetka to occupy the residence of Mr. and Mrs. Edwin S. Fechheimer (Margaret Root), who with their children have gone to Massachusetts for the summer.

Claude Jewell Peck, whose betrothal to Miss Marion Butler, daughter of Mrs. Hermon B. Butler was an announcement of the early week, is a guest at Mrs. Butler's residence in Winnetka. Mr. Peck is the son of Mr. and Mrs. Edward S. Peck of Washington, D. C., but his own business connections and place of residence are at Wheeling, W. Va.

Mrs. Charles Deering and her daughter, Miss Marion Deering, are expected to return from Europe within a few days. Almost immediately they will leave for the west and will stop en route in Chicago to spend a short time with Mr. and Mrs. Richard Ely Danielson (Barbara Deering), who are occupying the family residence at Evanston. They are expected to reach Chicago this month.

Mr. and Mrs. Cecil Barnes have taken a house in Winnetka and will go out to the north shore town shortly to take possession. Mrs. Barnes' mother, Mrs. B. F. Ayer, who went abroad with Mr. and Mrs. Kellogg Fairbank (Janet Ayer) in the spring, will remain abroad for the summer, but Mr. and Mrs. Fairbank are expected to return in time to open their Lake Geneva summer residence this month.

Mr. and Mrs. Allen Haines have gone to Greenwich, Conn., to spend the summer with Mr. Haines' step-father, Edward Carrington. Mrs. Carrington died in the spring.

Capt. and Mrs. John R. Trevett of Champaign, Ill., announce the engagement of their daughter, Bess Harriet, to Judge Lawrence Thompson Allen of Danville, Ill.

A bazaar and fête will be given at the residence of Dr. and Mrs. Philip S. Doane in Winnetka on Thursday afternoon and evening, July 13, for the benefit of the Chicago Woman's exchange, of which Mrs. Doane is president.

Mrs. Joseph Luther Holbrook of Ravine avenue, Highland Park, is entertaining Mr. and Mrs. Charles Underwood Raymond of Dayton, O.; Mrs. Samuel Carey Glover and Miss Mary Glover of Chicago, and Mr. and Mrs. Andrew M. Kistler of Morgantown, N. C.

The party of graduates of Smith college and Lewis institute, including the Misses Jessie E. and Mabel B. Bishop, who went abroad under the chaperonage of Miss Jones, head of the German department at Lewis institute, and Miss Miller of the English department, have reached Christiansand, Norway. After visiting important points of interest in Europe they will return to Chicago about Oct. 1.

Mrs. Samuel Laib, 65 East Garfield boulevard, who recently announced the engagement of her daughter, Matilda E., to George G. Kohn, son of Mr. and Mrs. E. Kohn, will be at home on Sunday night.

Mr. and Mrs. Samuel Rosenfield, their son, Julian, and Barney Lowenthal of 4823 Grand boulevard will sail today for a trip through Europe.

Mr. and Mrs. T. C. Bond, 2506 North Clark street, announce the engagement of his sister, Miss Mary Etta Bond, to J. T. Smith of Nashville, Tenn., which took place at noon on June 28. The Rev. Dr. John Timothy Stone of the Fourth Presbyterian church performed the ceremony, after which a luncheon was given the bridal party by the bride's brother, Houston Bond. Mr. and Mrs. Smith are in the east on a wedding trip.

Miss Philomene Garvy.

Announcement has been made recently of the betrothal of Miss Philomene Garvy, daughter of Mrs. M. A. Garvy of 429 Arlington place, to Alfred E. Walsh of Davenport, Ia. Miss Garvy was one of the young women interested in the Italian mission party given by a group of young women of the Catholic circles a few weeks ago.

The marriage is announced of Miss Mabel Raichten, daughter of Mrs. Etienne Raichten, 5703 Monroe avenue, to Nelson Lewis Greene of Princeton, N. J. At home after Sept. 1 at Princeton.

* *

Son of W. E. Corey Weds.

Detroit, Mich., July 5.—[Special.]—Alan Lyle Corey of New York and Miss Marguerite Johnston of Detroit were married here today. Mr. Corey is a son of W. E. Corey of the United States Steel corporation and was captain of Yale's baseball team this year. Miss Johnston is a society debutante of last autumn.

Edward Coy, a Yale classmate of Mr. Corey, was best man. Several other Yale graduates were present. Mrs. Laura Corey of Pittsburg, mother of the groom, and Mrs. H. R. Foster of Chicago, aunt of the bride, were among the out of town guests. The bride was attended by Miss Miriam Foster of Chicago.

Mr. and Mrs. Corey will sail from San Francisco for a tour of the world. They expect to be gone a year. Upon their return they will reside in New York.

* *

Meetings and Entertainments.

LADIES' SOCIETY, B'nai of Sholem temple, will give its second annual midsummer excursion Wednesday, July 12, on the Christopher Columbus to Milwaukee.

SALVATION ARMY will start its summer outing campaign tomorrow, when 300 women and children will be taken in automobiles to Glen Ellyn for a picnic. Fifty of these will remain at the Salvation army's home at Glen Ellyn for a week. Other parties of fifty will be taken out each week for the seven weeks following.

Schools and Colleges.

Law Students Get Diplomas.

Two hundred and eleven out of the 269 law students who took the state examination for the Illinois bar just held at the University club will be admitted to the bar within the next few weeks. The Chicagoans who passed are:

Anderson, C. A.
Armstrong, S. C.
Baker, James C.
Barnard, B.
Bates, Allen P.
Bath, Hubert C.
Bell, Albert C.
Bell, William W.
Bergh, C. S.
Bernstein, L. S.
Black, Arhie T.
Black, E. Hazel
Bloom, Irvin
Blumenthal, O.
Boddie, John B.
Brown, Hugh
Brown, S. C.
Butler, Walker F.
Cassidy, J. E.
Chayes, Harold L.
Clark, Catherine
Clark, Fred M.
Clinnin, John V.
Collier, Wm. C.
Cowen, Wm. F.
Davenport, H. L.
Davis, Corrm T.
Davis, Harry E.
Decker, H. H.
Devere, James T.
Devine, John B.
DeWolfe, D. J.
Dickinson, B.
Doerr, William
Donahue, W. F.
Doremus, Jay
Duerlein, E. N.
Dulsky, Samuel
Dunn, S. O.
Dunne, Peter.
Dyer, C. R.
Eskig, E. O.
Ebbert, F. B.
Erskine, P. J.
Fazer, James
Fidler, G. E.
Hinder, H. J.
Fisher, Arthur K.
Fisher, E. A.
Fiens, Walter J.
Flynn, John M.
Forman, A. U.
Gavin, John E.
Gehent, Grover W.
George, E. L.
Golan, Maurice J.
Greenacre, Alice.
Gust, John M.
Guthrie, T. A.
Gunnell, R. W.
Hagemeyer, G. F.
Hamilton, R. G.
Hannah, W. A.
Harwood, F. L.
Helender, W. E.
Hinkle, Ross O.
Hochbaum, E. A.
Hoffman, R. J.
Hoy, Alfred C.
Humphrey, O. S.
Jackson, Edith D.
Jayne, Lawrence.
Kalo, James
Kaiser, Wm. D.
Keller, Albert H.
Kiawans, Julius R.
Kline, Eugene F.
Knight, Percy M.
Lake, John S.
L'Amoreaux, P. A.
Lauer, Charles F.
Leech, Charles H.
Leech, Roy N.
Leviton, Charles.
Lineweaver, H. R.
Lind, Arthur.
Lindas, Andrew E.
Lindley, Fred E.
Little, Roscoe E.
Lowenstein, S.
Loy, Charles E.
Lucius, Edward B.
Lyons, Edward J.
Menge, Bernhard.
Meister, Edwin S.
McDavid, H. W.
McDermott, Frank.
McGovern, W.
McGowan, Wm. R.
McHugh, E. E.
McKeller, A. D.
McKiernan, J. D.
Macomic, C. A.
Mayo, Arthur E.
Meeker, Karl B.
Merritt, Albert N.
Meyers, Wm. P.
Moe, F. W. E.
Mooney, W. E.
Moser, John J.
Moss, Walter E.
Mullen, Thos. J.
Navigato, F. P. A.
Neill, F. S. W.
Nelson, Iver N.
Newlin, Frank E.
Niven, Robert M.
O'Callahan, E. P.
Olson, Arthur A.
Owen, Roy M.
Paren, Edward T.
Parish, C. L.
Parrish, J. S.
Pederson, McW.
Pepper, Rueben E.
Peterson, Samuel.
Peterson, P.
Peterson, W. E.
Phillips, Edgar J.
Pilo, James
Plunkett, Ortha L.
Ramacitti, F. A.
Reinke, J. E.
Resnick, Irving J.
Rich, Lucien H.
Rieger, Herman.
Rockwell, H. G.
Rosenman, Peter C.
Rubenstein, J. B.
Sabath, Albert.
Samuel, Richard C.
Schaeffer, Morris.
Seaver, Oscar S.
Sherrard, A.
Simon, Joseph J.
Smith, George D.
Snider, Fredk. W.
Southman, P. E.
Sparks, Ray C.
Stenge, Bernhard.
Stetzler, Edwin S.
Stewart, W. C., Jr.
Stoffels, Oscar A.
Terry, James A.
Thompson, W. T.
Tilley, Earle F.
Ulrich, Otto W.
Voss, Walter B.
Wadewitz, O. H.
Waldron, Jas. J.
Walker, Irvin N.
Walsh, James J.
Warnholtz, Paul
Wermuth Jr., Wilham C.
Wham, C.
Whipple, M. A.
Wichert, Randolph.
Wolf, Alexander.

Others who passed the examination and will be admitted are:

Agnew, C. J., Stillman Valley.
Armstrong, Grant C., Pontiac.
Bosworth, K. C., El Paso.
Churchill, F. C., Joliet.
Cullom, Leslie N., Canton.
Davenport, H. L., Hillsboro.
Donovan, Paul J., Woodstock.
Dyer, C. F., Hoopeston.
Fullerton, C. B., Ottawa.
Glenn, L. A., Champaign.
Grossman, L. J., Belleville.
Hamill, C. P., Belleville.
Harper, J. F., Moline.
Harvey, Joseph E., Upper Alton.
Henderson, E. J., Bloomington.
Hershey, H. B., Taylorville.
Hilton, M. B., Bloomington.
Hull, Walker F., Urbana.
Johnson, Roy D., Bloomington.
Kell, Cecil E., Centralia.
Keister, R. M., Bloomington.
Kerley, L. R., Simpson.
Kincaid, J. T., Ashmore.
McFarland, A. P., Danville.
McKinsie, O. O., Beardstown.
McNeff, Warren, Timewell.
Otwell, Percy C., Plainview.
Rennick, F. W., Toulon.
Reynolds, J. H., Rockford.
Shearer, F. B., Aurora.
Taylor, Paul, Effingham.
Tear, Harry C., Warren.
Thomas, Joseph N., Rossville.
Tyler, B. A., San Jose.
Van Cleve, Arthur, Champaign.
Walter, C. M., Savanna.
Weisger, G. B., Catlin.
Wilson, R. H., Clinton.
Young, Jesse, Rossville.
Zearing, L. A., Princeton.
Zeiss, Carl, Prairie View.

* *

New Dentists for Illinois.

As a result of the recent examination held by the Illinois board of dental examiners it was announced yesterday that the following candidates passed and were granted licenses to practice dentistry in the state:

Adelson, A. B.
Avery, Bruce B.
Baswsky, A. J.
Barackman, H. E.
Bigler, John A.
Boyad, George T.
Boyd, Hurst V.
Bremner, John A.
Bushee, Ralph W.
Caldwell, G. T.
Campbell, C. E.
Campbell, G. T.
Carpenter, H. O.
Castiglia, N.
Chang, Dal I.
Chant, Russell R.
Chulock, Joseph W.
Clark, James P.
Close, G. H. N.
Collins, Thomas
Collins, W. F.
Crawford, H. B.
Dodd, George R.
Duncan, W. H.
Dunlap, John T.
Dvorak, Louis J.
Egan, M. J.
Elsinger, Harry.
Erickson, Arthur.
Farber, A. J.
Flannery, E. E.
Fry, William T.
Gasparovich, S.
Gayle, William R.
Goldthorpe, C. C.
Goodall, John J.
Griffin, Wilbur C.
Grover, Jerry G.
Guthrie, Elmer S.
Hager, W. L.
Hagland, Carl E.
Handelman, H. L.
Handelman, E. D.
Heck, David F.
Heely, Edwin Q.
Henn, Elmer J.
Henson, Roy S.
Hewitt, W. J.
Holland, C. M.
Holley, R. F.
Holtan, Arthur G.
Horner, Harold L.
Huntington, R. E.
Hyman, Benj. H.
Ingram, H. S.
Jeans, Myrtle L.
Johnson, M. L.
Joyce, John N.
Kasen, Herman.
Klinkert, Carl S.
Kircher, R. A.
Kromban, R. A.
Laser, Victor E.
Laird, Harry B.
Lademan, A. S.
Lund, Herman J.
Langdon, Edwin F.
Lawing, Everitt O.
Leach, Floyd D.
Lewis, Geo. I.
Liermann, Fritz K.
Lyman, Isadora B.
McCorkle, Erl J.
Mayer, Otto.
Mercer, Samuel O.
Mallard, Glen W.
Monahan, M. J.
Mulholland, Rich'd.
Neats, Emil.
Offill, Wm. A.
Olahan, Hirsch G.
Pederson, Carl N.
Poindexter, J. B.
Porter, Chas. A.
Pye, Albert C.
Redman, Verner F.
Rose, Edward S.
Long, Chas. J.
Langstead, Robert D.
Latham, Garnett.
Layman, Howard S.
Leunig, Irvin A.
Lewis, Roy A.
Lutton, Warren C.
Mackenzie, Arthur.
McCready, Chas. R.
Mennell, Alfred.
Mindlin, Barnett.
Micklethwaite, L. H.
Millmore, E. A.
Morian, James L.
Myers, Leroy A.
Nichold, Ira R.
O'Keefe, Wallace J.
Papantonopulous, N.
Poff, Delbert.
Porath, Fred E.
Pruyn, Walter M.
Read, Chas. E.
Ring, William H.
Rosen, Jos. G.
Rowan, W. A.
Schroeder, W. L. A.
Shaw, Alexander.
Sherrard, Ben H.
Skillen, W. G.
Smith, Kenneth.
Smith, Tom N.
Specher, A. C.
Starr, Solomon P.
Sullivan, R. S.
Sutherland, C. B.
Thomson, J. A.
Tuverson, N.
Urbanek, Joseph.
Vogel, R. T.
Walkine, Carl L.
Welcher, David M.
Wieland, H. J.
Wilson, Walter G.
Wurmstedt, F.
Selber, E. C.
Schaffner, H. H.
Simms, James F.
Smith, George C.
Smith, Leon H.
Spera, Frank S.
Stalkorf, D. R.
Strook, Oscar W.
Sunderman, W. E.
Thomson, John F.
Tiernan, Andrew.
Tyler, Jesse M.
Urbanek, Mamie J.
Walker, Elmer E.
Weiss, Henry L.
Widen, Jacob M.
Wilson, J. G.
Willmore, E. M.
Young, Earl T.

As Ed. Howe Sees Life.

[Copyright: 1911: By George Matthew Adams.]

Speaking of a recent terrible affair, people say: "It is a stain on humanity!" There are so many stains on humanity.

People who quarrel easily should remember that no quarrel was ever really made up.

A man is usually willing to lend a helping hand; but he does hate to lend money.

I know a man who did a rather creditable thing eleven years ago; and he is still talking about it.

You all talk a great deal about liberty. But, as a matter of fact, are you free?

The young men are lately showing a fondness for heiresses; the old idea of marrying a poor girl for love, and getting a lot of kin thrown in, is playing out.

When people have had a run of hard luck it takes them two years to get the scared look out of their eyes.

The longer you travel the right road the easier it becomes; but the longer you travel the wrong road the more difficult it becomes.

No barber ever combed a man's hair to suit him.

How some people hate to be mistaken!

Candidly, now, don't you think you are very reasonable, and easy to get along with?

Why is it you can tell a preacher as far as you can see him?

Don't build a story and a half house, or plant soft maple trees.

The great trouble in America is that the foolkiller is lazy.

A man was in trouble. "Is there anything I can do for you?" a neighbor asked. "No," the man replied, wearily; "that is, nothing you would do."

Round About Chicago

A Daylight Lake.

BY RICHARD HENRY LITTLE.

JIMMY O'TOOLIN had scrimped for two weeks to amass wealth enough to purchase a bathing suit and when his excellent landlady, who had purchased it for him during her bi-weekly foray on the department stores in Milwaukee avenue, left it on the hall table, where he found it when he came home at night, he was so excited he could hardly remain calm enough to get into it. Jimmy worked in a big steel mill on Wabansia avenue from noon until midnight. The day had been unusually hot and the heat of the blast furnace so scorching that Jimmy several times was tempted to crawl into the furnace on the supposition that it couldn't be any hotter inside than it was outside. Therefore there was a chance of its being cooler. He thought this was a most excellent time to try out his bathing suit.

Nalsen, the big Swede who alternated with Jimmy in sleeping in the bed that did service for both of them, as they worked on opposite shifts in the steel mill, had arisen and gone to work, but his occupancy of the bed had left it anything but a cool and inviting spot and Jimmy arose hurriedly after sitting on it for a moment under the impression that he was resting on top of a red hot stove. He decided he would find somebody else to share a bed with during the hot season. Big Nalsen was all right in winter, but in summer he was almost inflammable.

Jimmy was resolved then and there to put on his bathing suit, don his trousers, coat and shoes and go over to the lake and have a swim. He could not go in daylight, for his work in the mills left him so tired that after he lay down he went into a comatose condition and remained that way until his landlady banged on his door at half past eleven and notified him it was time to get back on the job. Jimmy knew that his only chance of getting a swim in Lake Michigan was to start right out. It was impossible to sleep in his bed. Even if Big Nalsen had not warmed it to the point of spontaneous combustion, his room, like all the rooms in that congested neighborhood of the tenement district, was so stifling that he would have to get out on the street along with hundreds of his neighbors and get what sleep he could propped up on the steps.

Besides Jimmy was possessed of an insatiable ambition of swimming in Lake Michigan. "Think of it," said Jimmy to his next door neighbor as he came out, arrayed in his bathing suit skillfully concealed by the coat and trousers covering; "'tis a bath toob sivin hondred miles wide an' 'tin thousan' miles long, glory be. Think of ut. 'Tis a bath toob fit for a king. Think of all the nice cool wather that's jist out there a-waiting ter be splashed in an' played in and wallowed in. Sure I don't know why I didn't think of it long ago. I've got th' smoke of the mills in me lungs so bad that I spit cinders and me bones are stained so black from th' cinders I must look like I was whittled out of blackthorn, but tonight I'll wallow in th' lake, an' 'twill be a new man I'll be."

Jimmy started bravely forth and walked all the long miles to Lincoln park and then followed the direction that some of his neighbors had given him to the free bathing beach. He shed his coat and trousers and, regretting that there were none to gaze upon his beautiful new bathing suit, he started on a run across the sands to where the waters of the lake lay cool and tempting under the starry sky.

A large man with a heavy cane rose up in front of him.

"Here, you," yelled the man, waving his club, "where're you goin'?".

"Schoosh," said Jimmy, "do you think it's a burglar or a murderer I am? That I am not, an' bad cess to 'em. I am going to bathe in th' lake."

"You git outer here," yelled the man; "the beach is closed at 10 o'clock. You git in that lake now an' I'll pinch you."

"Sure 'tis a new idea a'lockin' th' lake up at tin o'clock like it was th' money vault in a bank," observed Jimmy. "Sure when does the combination open?"

"None o' your gab," said the man. "You hain't a-goin' to swim in th' lake."

"I beg yer honor's pardon," said Jimmy. "I didn't rickognize ye before. I see now who it is that ye are. Ye are the man that owns th' lake."

"Git outer here," said the man, waving his stick.

"I will not," said Jimmy firmly. "Th' lake belongs not to you not to no other man, an' I have a right to swim in ut, an' swim in ut I will."

Jimmy advanced threateningly on the man who stood between him and the soft waves that were calling to him in persuasive voices as they broke on the sands. The man whistled and was joined by three other men all waving clubs.

"Sure 'tis big business fer four strong min," said Jimmy, "a-sittin' up all night with clubs to beat a honest, hard working man to a pulp for wanting to bathe in th' lake that God gave to no wan man but to all."

"Now listen," said one of the lake guardians. "People ars not allowed to go in bathing after 10. It would bring a lot of hoodlums here and we couldn't handle the mob in the dark."

"Sure," said Jimmy, "they handle the mob of terriers what work in the steel mills after dark with th' big electric lights making things as bright as day. And what are you big min good for if you cannot handle th' hoodlums? Thousands of people are sitting in the street tonight, and lots o 'em are dying, rest their souls, who might be spared if they had a chance to get into the beautiful water. If you spalpeens worked as hard taking care of the people after they got in th' lake as you do a-keeping them out there would be no accidents."

"Chase him," said one of the watchmen, and the four made a dash at Jimmy, who picked up his trousers, coat, and shoes and beat a hasty retreat. Four men armed with clubs were too much for him. He wandered down to the south end of the park. There was the same cool, wonderful lake. Nobody was in sight. Jimmy decided he would go in here. He had barely wet his toes in the water before a policeman seized him.

"Come out o' that," said the policeman.

"And is it a crime to get in the lake?" asked Jimmy. "Go on an' catch footpads an' murderers an' crazy autermobiles an' let a decent man alone."

"Nobody's allowed to bathe here," said the policeman. "Wait till daylight an' go to the public bathing beach."

"But I cannot bathe in daylight," said Jimmy. "This is me only chance."

"Then ye'll never git into Lake Michigan," said the policeman.

"'Tis a daylight lake, thin," observed Jimmy.

"It is," said the policeman.

"An' if 'twere taken out or handled roughly in the night time 'twould wear it out?" continued Jimmy.

"Don't get gay," said the policeman.

"Shame to thim," continued Jimmy, "what sit a gaspin' for air in the little hot rooms at night an let murderous thoughts be in their hearts of thim of comin' over an taking a cool dip in the lake. 'Tis arristed they should be. For faith, 'tis a daylight lake."

"You beat it," said the policeman, "or I'll pull the wagon on you."

Jimmy continued his travels. He went over to Clark street and squandered a nickel to ride on a street car that he knew would land him somewhere north of Lincoln park, where there were houses along the lake and no policemen. He crept cautiously down a short street bordered on each side with haughty looking mansions and, slipping out on the beach, crept towards the inviting water.

"Git out of that," yelled a watchman, appearing from a clump of trees and flourishing a revolver. "This is a private beach."

"I don't care whether th' beach is private or not," said Jimmy. "I do not intind to swim in th' beach. 'Tis in th' lake I will swim."

"No, you won't," said the policeman; "this is all private property an' you git out or I'll pinch you."

Jimmy walked miles, revolving the thing over in his mind. Also he stopped now and then and drank much whisky. And finally he said to himself: "'Tis dirty they want me to be. 'Tis a daylight lake, and I belong to the night. So he went out in the street and deliberately spoiled over half a dozen times and then sat in the gutter.

Jimmy was immediately arrested for vagrancy, and while he was locked up in the station the lockup keeper pushed the nozzle of a hose through the grating and gave him a shower bath that almost drowned him.

"For the love of shivin," gasped Jimmy, "they're letting me have a bath an' a swim. Now what do you think of that?"

Lillian Russell's Beauty Secrets

Note.—Miss Russell will be glad to answer any question pertaining to womanly beauty. For years she has been a student of the art and is, as every one knows, a wonderful illustration of what her methods will accomplish. Miss Russell has no affiliation with any special or professional beauty regime. She will talk and advise you of her experience just as a woman would to another woman friend. Write to her freely. She has agreed to tell the readers of The Tribune all the secrets of her toilet and give them all her tonic and cosmetic recipes, and more than any other American woman, Lillian Russell can tell what every woman should know who wishes to be beautiful. Those desiring a personal reply from Miss Russell should be particular to inclose an envelope properly stamped and addressed.

Some Beauty Don'ts.

BY LILLIAN RUSSELL

[Copyright: 1911: By Lillian Russell.]

DON'T think you can worry and fret and not get wrinkles.

Don't forget that the first and last rule in the beauty lexicon is cleanliness.

Don't think that you can eat anything you want, take no exercise, and not get fat.

Don't think that you can be restless and irritable without getting thin.

Don't think that when you are 40 you can have the youthful complexion of a girl of 18.

Don't think that you can have a beautiful face without beauty of soul behind it.

Don't long for youth if you are middle aged. Remember, a full blown rose is as beautiful, in its way, as the bud.

Don't keep thinking of yourself. After you are dressed and groomed forget all about how you look.

Don't be ashamed to do anything that really will improve your personal appearance.

Don't neglect your appearance because you think you are a brainy woman.

Don't forget that uncharitable thoughts make worse wrinkles on the face than ever were made by Father Time.

Remember, a beautiful woman need only beckon, while an ugly woman must lead.

Lillian Russell

Lillian Russell's Answers to Her Inquirers

B. S.: A fragrant toilet water is made by digesting one ounce of mitcham oil of lavender in half a pint of strongest rectified spirits. This lavender water is deliciously refreshing, and the perfume clings for hours. Never make the mistake of using a heavy perfume, as it is cloying and in poor taste.

Eye strain causes the eyes to become red and watery, inflames the lids, causes the lashes to fall out, and finally dims their brightness. Avoid reading as you go to and fro on street cars and trains. The best use you can make of your eyes on a train is to close them. Nothing can be better for tired, strained eyes than to treat them to a bath in the soothing, astringent lotion for which I am mailing you formula. Persevere with this treatment and your eyes will become strong and bright and do their work well.

WORRIED: I am sending you by mail a dietary for reducing flesh and instructions for an exercise for reducing the hips. You will have to use vigorous methods to remove the ugly lump of flesh at the nape of the neck. Try striking it sharply with the flat of the hand. Strike severely enough to make the tears start to your eyes. This not only sounds strenuous but is so. However, the result will be so gratifying that you will not regret the discomfort and trouble.

VIRGINIA: Frequent bathing is a sure cure for excessive perspiration. You should take a daily bath in a tub of warm water to which enough tincture of benzoin has been added to make it creamy. Immediately after this refreshing dip dry the body and dust with the following powder: Two and one-half drams of camphor, four ounces orris root, sixteen ounces of starch; reduce to a fine powder. I am sending you a simple remedy for superfluous hair.

LAURA: If you will send me a self-addressed stamped envelope with a letter asking me for it, I will send you the recipe for a salve for pimples which I have used for many years with good results. You should take salt sponge baths if your skin is blotchy. Such a bath acts as a skin tonic and improves the action of the pores. Fill a big bowl with tepid water; into this throw a liberal handful of sea salt. Now do your sponging off with a rough wash cloth or bath mitten, and do not be afraid to use plenty of friction, as this assists the skin to throw off impurities, which is exactly the end you are striving for. When your bath is completed you will be several steps nearer your goal—a clear skin.

MRS. H. E. D.: I am mailing you instructions for correct manicuring. I advise you not to cut the cuticle at the base of the nail. If you will always keep the skin at the base of the nails soft with a good cold cream and gently pushed down with the blunted end of an orange wood stick every day it will not need trimming.

A BUSINESS GIRL: If you are subject to headaches and cannot see to do your work, the most sensible and shortest course is to take a few minutes' rest. Go away to some quiet part of your office and wrap ice cold bandages around your wrists and neck, then dip a small towel in the cold water and hold it firmly to your throbbing temples. If you will sit perfectly relaxed and quiet, your headache will be gone in eight or ten minutes and you will be yourself again.

MISS ELIZABETH: If you will send me a stamped, self-addressed envelope and request I will forward you the recipe for a splendid tooth wash. Discolored teeth can be bleached to a milky whiteness by brushing them once a week with a toothbrush dampened in peroxide of hydrogen.

H. M.: If you will send me stamped, self-addressed envelope and again ask for it I will send you the recipes for the shampoo which I use to keep the golden glints in my own hair and a tonic to stop falling of the hair. Hair should be washed on an average of twice a month, not oftener than once a week, and not less than once a month. But frequency depends entirely on your surroundings, your occupation, and the character of your individual scalp. A seashore village, for instance, might be expected to have a very clear atmosphere, requiring little exertion to be spent upon the hair, while a city like Chicago would cast a gloom over the fairest head in a few days. Oily hair needs a thorough shampoo every ten days or two weeks, while drier tresses should not be given a bath oftener than once a month. If betwixt and between, your hair will do nicely with a thorough cleansing every three weeks.

Theaters.

The Coburn Players Act "Much Ado."

BY PERCY HAMMOND.

THE Coburn players at Scammon gardens last evening seemed to prove themselves the best of the usually banal greensward school by acting Shakspeare's worst comedy, "Much Ado About Nothing," very well indeed. They displayed a fine assurance that was almost authority at times, and a certain kind of skill, both born, perhaps, of much rehearsal. The performance was facile, if nothing else, and each actor acted his rôle as if he had written it himself. It was a delightful evening in the gardens—cool, prettily lighted, and fairly quiet. The charity which inspired the occasion—the University Settlement—profited by a happy audience fully as numerous as the accommodations would comfortably permit.

Though THE TRIBUNE reporter's point of observation was beyond the range of seeing and hearing with accuracy, it appeared that the players excelled in clarity of enunciation, grace of movement, and, as mentioned above, an abiding confidence in the belief that they were all right. Mr. Coburn's Benedick, however, seemed a bit too nice and dainty for "the intense animal, semi-savage vitality" of the character, which, held to be an expression of Shakspeare's "experiencing and enjoying faculty," is the best explanation of the play's charm. But he was handsome and upstanding and his reading was clear and certain, though from a disadvantageous seat on the bleachers it sounded a semi-colloquial note which divested some of the lines of much of their music if not of their grace and dignity. Mrs. Coburn as Beatrice was alert with a petulant vivacity, definitely modern, and she was most effective in the "Kill Claudio" scene with Benedick—so effective, in fact, that one overlooked with pleasure there—and elsewhere—her occasional disregard of the poetry. The May of youth and bloom of lusthood in Claudio was quite efficiently realised by Mr. George Gaul, who more than most of the others reveled in his speeches; and Mr. Howard Kyle displayed elegance of manner and elocution as the Prince of Aragon. Miss Amelia Barleon gave to the rôle of Hero more than its few lines warrant, and Mr. Raydon Erlynne was a satisfactory and popular mouthpiece for the Malapropisms of Dogberry, though, it may be, not the study of parochial character shown by some other players of the part. They were all capable—much more so than the other bands of third rate elocutionists who occasionally break the forestry laws hereabouts, and their short season at the university ought to be a pleasant change for the patient patrons who support such things, at Scammon gardens. Tonight the company will act Mr. Percy Mackaye's "The Canterbury Pilgrims."

Julian Eltinge will change leading women next season, substituting Miss Winona Winter for Miss Ruth Maycliffe as the ingenue who succumbs to the charms of "The Fascinating Widow."

In the lobby of the Apollo theater, Atlantic City, one evening last week F. Ziegfeld Jr. resented an offensive remark about Miss Anna Held by lacerating and abrading the Pittsburg man who made it. Mr. Ziegfeld emerged from the fray unscathed.

Miss Russell is awaiting the manuscript of Frederick Lincke's new operetta, "Cis Cis," which Mark A. Luescher is bringing with him from Berlin. In case Miss Russell is pleased with it she will place herself under the management of Messrs. Werba & Luescher and become again a comic opera star. The piece was first performed on Saturday night in Berlin.

Another enterprise to be undertaken by the same firm of managers is Miss Clara Lipman's tour in a comedy called "It Depends on the Woman."

Miss Beverley Sitgreaves, who impersonated the regretful shoplifter in "Maggie Pepper," has sailed for Paris at the request of Mme. Bernhardt, whose guest she is to be there until her labors with Miss Stahl begin again in August.

The Cort will resume operations Saturday night with "The Larboard Watch," described as a nautical opera comique of the civil war period. In it the author, Frank Millar Jr., endeavors to make fun of naval tradition and procedure by disguising the German comedian as an admiral. The principal members of the cast are Miss Miriam Pruzan, a local songbird; Francis K. Lieb, John Yearney, and Miss Anna Hoffman.

Victor Herbert's most ambitious work for next season is "The Enchantress," in which Miss Kitty Gordon will appear as a lovely prima donna engaged unwittingly in a conspiracy to upturn the throne of a handsome young European monarch. The book is by Harry B. Smith and Fred De Gresac.

Woman and Her Interests.

Letters and Answers.

BY LAURA JEAN LIBBEY.

Little Things Don't Count.

"Dear Miss Libbey: I am a stenographer and am in love with a young man who is physically imperfect, as he has a glass eye and one finger amputated from his left hand, due to an engagement in the Spanish-American war. Is it all right for us to become life mates? The family objects to my marrying him because of these defects. L."

If love rules in your heart the fact he is minus an eye and a finger won't count at all. Don't marry him, however, unless you are sure you love him.

* *

"Blessings in Abundance!"

"Dear Miss Libbey: I am a young man upon whom the Lord has bestowed his blessing in abundance. I am considered very handsome. I have blue eyes and beautiful glossy brown hair, which I always wear in pompadour style. But this is my grief, and the cruel fact that I fear will rend my heart asunder. No one in this wide world seems to appreciate me. Even when I am the hero of the football season the fair sex will not deign to look at me. I have plenty of girl acquaintances, one of whom I am especially fond, and many is the night I lay dreaming of her and the joyful days that never come. O, help me ere I perish. H."

I don't think you are going to perish. I think the trouble is that you rate yourself too high. Try not to be so self-satisfied. Cultivate consideration and courtesy toward your girl friends and you will soon win the admiration you seem to crave.

* *

So Nervous!

"Dear Miss Libbey: I am 22 and have little experience in love affairs, Indeed, I never had a steady beau. But now I am in a great trouble and would like to have your advice. There is a young man who comes to the house where I am employed, receiving and delivering packages. He is nice and I take a great interest in him. He often speaks to me, but as I'm not introduced to him, I get bashful and blush when he comes. Don't you think that's a sure sign that I am in love with him? Now, I would like to know how to get acquainted with him. Do you think it would be right for me to get my nerves together and talk to him, as he is anxious to talk to me every time he comes.

"A LONESOME GIRL."

Get your nerves together and talk to him the next time he comes.

* *

They Quarrel.

"Dear Miss Libbey: I am a young girl, going with a young fellow two years my senior, and every time he comes to see me we always quarrel. Now, dear Miss Libbey, I wish you could tell me how we could get along without quarrelling. KATIE."

There is only one way to get along without quarreling, and that is not to quarrel. Remember it takes two to make a quarrel. Don't be the other one. Lovers' quarrels are not as sweet as poets have led us to believe. They do not give new force and greater strength to affection. They eventually lead to indifference. A stinging word may be recalled, but the burning smart isn't always eased by kisses. If you love, strive to be kind, gentle, and good. Your gentleness will make the other ashamed when he is rude or quick of speech. Love which is so strong a tie can easily become fragile.

* *

Send Her a Note.

"Dear Miss Libbey: My girl friend and I were great friends until about four months ago, when I overheard a conversation which I did not like. I got angry at her and did not explain the reason. She was the only girl friend I had, and I feel lonesome at times. Do you think if I send a note telling her I am sorry for what I did that she would answer? A GIRL."

Yes, I think so. Try it, anyway, and see. It is worth while to make the effort.

* *

A Telephone Operator.

"Dear Miss Libbey: I am 18. I came to the country to regain my health. I live in a large city, and when I am home I am a telephone operator. While I was working nights I became acquainted with a few young men over the line. Now one of these young men asked me to drop him a card when I went away. Of course, thinking no harm in it, I just sent him a card. He sent me back a long and loving letter. Now he has talked with me over the wire a few times, but I never have seen him. As I am keeping company with another young man, I would like to know which is the best way to shake him. He keeps writing to me constantly. "F."

Don't answer his letters. He will soon tire of wasting time, paper, and ink.

Economical Housekeeping.

BY JANE EDDINGTON

Islands for the Blest.

THERE is something particularly pleasing about the name "Floating Island" for a dessert. Men usually wear a pleased expression when this sweet is announced.

Perhaps at some time in their boyhood days they were acquainted with a real floating island, to them one of the seven wonders of the world, an island of strange foliage and mosses, with monster curiosities like the pitcher plant and the fly-eating mimosa. At any rate, there is something romantic about this name, even when applied to a cool dessert.

The floating island dessert of today is nothing more than a simple soft custard with spoonfuls of the beaten white of egg floating on the top in little cloudlike islands. But the old time dessert of this name was more elaborate.

It is pleasant to trace back to its probable origin an old recipe for floating island that has been copied and recopied many times into all sorts of cookery books during the last fifty years. It is in Miss Leslie's book. Perhaps she got it from Mrs. Goodfellow, who some time before the middle of the last century had taught her art for thirty years in Philadelphia "with unexampled success." It was her work probably that inspired Miss Leslie to add cook book making to other literary activities. This is the recipe

BEMIS REPORT IN; 75-70-65 CENT GAS

Preliminary Sheets on Expert's Findings Give Five Year Average of 70.

CUTS FIGURE OF HAGENAH

Complete Review of Former Inquiry Before Council Committee Today.

E. W. Bemis' criticism of the report of W. J. Hagenah, who declared that the lowest gas rate sustainable in the courts as "reasonable" was 77 cents per 1,000 feet, was made public yesterday.

The city's second expert on the subject differed with the first on several questions of allowances to be given the company in determining the cost of production and its valuations, upon which he based an assertion that gas can be sold profitably in Chicago during the next year for 75 cents, during the three succeeding years for 70 cents, and in the fifth year for 65 cents.

This was regarded by the advocates of "70 cent gas" as a justification of their platform, as the average during the five year period under this plan would be 70 cents Only a summary of Mr. Bemis' findings was given out, but his entire report will be given to the council committee on gas, oil, and electric light this afternoon.

Figure Goes to 65 Cents.

In brief, his declaration is that "over 7 per cent profit to the company for the next four years and over 6½ per cent the fifth year" will be shown "on rates of 75 cents the first year, 70 cents the next three years, and 65 cents the fifth year," while Mr. Hagenah's declaration was that an allowance of 7 per cent profits would fix the rate at 77 cents for the entire five year period for which the council may establish the rate at this time.

He arrived at his conclusion by a series of subtractions from the Hagenah findings. These included a deduction of $143,000 a year, or 8 cents a 1,000 feet, from the cost of production, which he said could be made if the company made all its gas instead of buying it, a deduction of 2 cents per 1,000 feet because the salary and general expenses of the company are that much higher than the same expenses of other companies, and a reduction of the allowance for working capital from $3,400,000 to $2,100,000 by the elimination of the discount on the company's securities.

Differ on "Going Value."

On the chief difference between his own theory and that of Mr. Hagenah, the question of an allowance for "going value," Mr. Bemis had this to say:

Mr. Hagenah assumed that a going value of $10,000,000 in 1897 was necessary in order to cover early losses. This theory has been advanced by the Wisconsin railroad commission, and under the conditions to which they have applied it may have some validity. Mr. Hagenah, however, is entirely original and, it is believed, mistaken, in applying the theory not to early losses at all in the operation of business, but to prices which prosperous companies paid to buy up franchises and to get rid of competition in the '80s and '90s, forty years and more after gas was introduced into Chicago. Some facts are given to show the enormous profits of the Chicago gas companies prior to 1897. Mr. Hagenah in his report gives no figures on the subject.

Since 1897 the People's Gaslight and Coke company has earned enough not only to pay 7 per cent on the estimated physical value of $26,000,000 at that time but to pay for about $20,000,000 of extensions since then, including the new office building, costing about $5,000,000, and, in addition, has earned enough to pay for all the $20,000,000 of plant in use in 1897, with the exception og $2,000,000 now employed in natural gas and in properties not used in any kind of gas business. If, therefore, the Wisconsin theory be sound of capitalizing early losses, under the name of going value, there does not seem any occasion for applying the theory here. To allow the People's Gaslight and Coke company to obtain a return on the price it paid other companies for their franchises would only be a method of capitalizing franchises. But the courts have refused to consider franchise values in fixing rates.

It is also established that even if the company was entitled to $10,000,000 going value in 1907, the profits since then, over and above 7 per cent, have entirely wiped it out.

"Sliding Scale" an Evasion.

The press reports of the summary were read with interest by members of the city council and several of them asserted that the series of rates recommended—declared mislabeled by the title of "sliding scale"—was an evasion of the threatened political necessity of passing an ordinance arbitrarily establishing the rate at 70 cents, a rate to which several aldermen were pledged.

The supporters of the Hagenah report declared that, unable to recommend that such a flat rate be fixed, Mr. Bemis and Maclay Hoyne first assistant corporation counsel, and the administration's representative in this matter, determined upon the "series" plan.

There will be no attempt at final action on the Bemis report today in order to get an ordinance before the council meeting tonight. The only way the subject may arise at the council meeting is through a second motion for the passage of the Murray ordinance fixing the gas rate at 77 cents.

GOV. DIX TO SPEAK IN CHICAGO.

New York Executive Accepts Invitation to Deliver Address at International Municipal Congress.

"Home Rule for Cities" will be the subject of an address to be delivered by Gov. John A. Dix of New York at the international municipal congress and exposition to be held in Chicago next September. Gov. Dix's letter accepting the invitation to speak and naming his topic was received yesterday by John MacVicar, commissioner general of the congress and exposition. The same mail brought word from Antwerp, Belgium, and from Milan, Italy, asking for reservations of space to make exhibits.

FREE ICE HELPS SUFFERING BABES

Visiting Nurses Superintend Distribution in Sweltering Tenement Districts.

FUND MOUNTS TO $850.

Torrid Wave Inspires Many Donations; Letters Hold Sympathy for Sufferers.

The cry of the babies is touching many hearts. By mail and messenger, contributions to THE TRIBUNE Ice Fund are coming in steadily all day long.

The deliveries of the free ice began yesterday, when nurses of different charitable organizations were given THE TRIBUNE ice coupons for distribution. Seven coupons go to each family, a coupon calling for twenty-five pounds of ice.

Must Deliver Ice Properly.

At the request of Sherman C. Kingsley superintendent of the United Charities and director of the ice fund, the management of the Knickerbocker Ice company has instructed all of its deliverymen to carry the ice to each home and place it in the ice box.

"No matter if the family lives on the fifth floor, you must carry it up," is the order. In past years it was the custom for the beneficiaries of the fund to meet the wagons at different places and carry home their ice. According to Mr. Kingsley much of it was lost in melting before being placed in the boxes through the ignorance of the poor.

Supply Camps for Babies.

The Elisabeth McCormick baby tents and the ten baby stations of the Infant Welfare society also are being supplied with ice by THE TRIBUNE Ice Fund.

Many subscribers to the fund are so moved by their sympathy for the helpless, suffering babies that they have to write their feelings. S. M. Dalsell, president of the Illinois Third Vein Coal company, wrote:

"God help the babies during this hot weather. I sent you a check Monday for $5 for the free ice fund. It is not enough. Inclosed herewith you will find a check for $10 additional."

Nurse Tells of Experience.

The following letter is from Miss Harriet Frohner, a visiting nurse, who is helping in the distribution of the ice:

"I am sure if you could have seen what I saw yesterday on our great west side you would not wonder why we regard your ice fund as a life-giving proposition. It would be difficult to imagine greater suffering than I saw on my rounds yesterday. And I am looking to THE TRIBUNE Ice Fund to in part relieve it. I inclose my check for $5."

CONTRIBUTIONS FOR BABIES.

Contributions for the babies' ice fund may be mailed to THE TRIBUNE office.

All contributions will be acknowledged promptly in these columns.

Contributions thus far have been received as follows:

Previously acknowledged	$449.65
Mrs. A. Sturm, Chicago	5.00
Mrs. S. W. Hancox, Chicago	2.00
Leo J. Strauss, Chicago	1.50
Margaret P. Strauss, Chicago	1.50
H. A. K., Chicago	5.00
J. McLaughlan, Chicago	1.00
Edward	1.00
R. S. Moore, Lafayette, Ind.	2.00
B. C. Gardner, Chicago	3.00
F. W. Libby	2.00
Edward E. Johnson, Chicago	1.00
P. F. W. Kehling, Chicago	1.00
R. M. Lee	3.00
Mrs. M. J. Golden, Evanston, Ill.	5.00
J. D. I.	10.00
J. A. Wilkin	1.00
H. K. L., Lake Harbor, Mich.	3.00
Joseph Kneefer	1.00
Martha H. Kneefer	1.00
L. E. Block, Chicago	10.00
George M. Herrick, Chicago	2.00
Blanche O. Salmon, Chicago	2.00
Mrs. C. M. Hewitt, Chicago	25.00
D. J. Friedman, Chicago	5.00
Harriet Fuller, Chicago	5.00
Mrs. L. Buie, Chicago	.50
Morris H. Hirsh, Chicago	15.00
C. Moses	1.00
Anita Estelle C.	1.00
E. P., Chicago	1.00
Masters Wallace and Robert Weston	1.00
P. Hogan	1.00
Miss Bertha F. Farquhar, Chicago	2.50
Alex M. Levy, Chicago	5.00
Joliet, Ill.	1.00
George R. Carr, Chicago	10.00
Mr. Arthur L. Farwell, Lake Forest, Ill.	25.00
Louise St. John Westervelt, Chicago	5.00
Mrs. Emanuel Mandel, Chicago	25.00
Charlotte Bradway, Chicago	2.00
Gmat J. Pick, Chicago	15.00
William J. Bay, Chicago	5.00
S. L. Eisendrath, Chicago	5.00
Isador Philipson, Chicago	5.00
F. Daniel, Chicago	1.00
Strelitz Bros., Chicago	5.00
Guy M. Learned, Joliet, Ill.	5.00
Charles E. Dart, Chicago	2.00
William Wilhartz, Chicago	5.00
A. S. Louer, Chicago	5.00
John D. Ross	5.00
Hiram McCullough, Chicago	2.00
Mabel C. Wakeley, Chicago	2.00
W. B. Rittenlove, Oak Park, Ill.	1.00
Albert B. White, Chicago	1.00
Charles B. Burkhardt, Chicago	1.00
Mrs. G. T. Williamson, Chicago	5.00
M. D. L., Chicago	5.00
Chas. W. Green, Chicago	.50
Friends, I. H. F., Chicago	6.00
Mrs. L. L. Henry, Arcola, Ill.	2.00
F. A. Cornell, San Francisco, Cal.	5.00
O. H. Davis	10.00
Mary E. Dove, Chicago	5.00
Mrs. R. H. Hunter, Chicago	1.00
Benj. Webster, Platteville, Wis.	1.00
Helena McGranahan, Platteville, Wis.	1.00
Mrs. W. G. Wheeler, Waukesha, Wis.	1.00
Mrs. Bowman, Hinsdale, Ill.	2.00
Mary S. Sheldon, Chicago, Ill.	5.00
Blanche Koplin, Hoopeston, Ill.	1.00
R. M., Winnetka, Ill.	10.00
From a Lover of Babies, Chicago	1.00
H. Ford, Tipton, Ia.	2.00
Edith Richmeyer, Chicago	1.00
Edward Hunt, Chicago	1.00
Kathryn Dunne, Chicago	1.00
Nellie Hunt, Chicago	1.00
Hubert De Page, Chicago	1.00
Daniel Reale, Chicago	5.00
E. C. G.	10.00
L. M. Dalsell, Chicago	1.00
Evanston, Ill.	1.00
A Mother of Three	10.00
H. S. H.	1.00
Leonard and Stuart Ostes	21.10
Friends, Chicago	25.00
Total	$850.00

Tar Falls Asleep and Drowns.

Baltimore, Md., July 5.—Ray Cullen Price, 25 years old, of Spring Point, Wis., a sailor on the United States torpedo boat Bailey, while asleep fell overboard today and drowned in the harbor here.

BEGINNING C&O JULY 10TH

A NEW FAST TRAIN

Equipped with all the luxuries and conveniences known to modern travel, running solid without change from

CHICAGO TO CINCINNATI, RICHMOND, OLD POINT COMFORT AND VIRGINIA RESORTS

LEAVING CHICAGO - 1:30 P. M. DAILY
ARRIVING CINCINNATI 9:15 P. M. DAILY

Running Thru Without Change of Cars, and Arriving Next Afternoon at
RICHMOND, VA., OLD POINT COMFORT, NORFOLK, WASHINGTON, THE CAROLINAS

All Equipment is Electric Lighted
Palatial Observation Parlor Car—Drawing Room Sleepers
Famous C. & O. Dining Car Service
LEAVING DEARBORN STATION
STOPPING AT 47TH STREET AND ENGLEWOOD

The Real Flyer

TO THE EAST AND SOUTHEAST
TICKETS AND BERTH RESERVATIONS
CHESAPEAKE & OHIO LINES TICKET OFFICE
Clark & Monroe Sts. Phone Harrison 3870
T. H. GURNEY, D. P. A., CHICAGO.

The Best Warriors of the Fatherland

get their training in the German universities. Here they are taught to develop the body as well as the mind. Among the good things recommended by their wise professors is the moderate use of a malt and hop brew like

ALMA MATER

This matchless beer is the product of 50 years of brewing knowledge, assisted by a model 20th century plant. It's the finest known to be produced from the best barley and hops grown in the world. Order a case delivered today.

Telephone Calumet 5401 at once

McAVOY BREWING CO., CHICAGO

1895 Seventeenth Annual Announcement 1912

Columbia with Silent Knight Motor

BELIEVING that the Knight Motor supplies the greatest measure of Power, Flexibility and Silence in gasoline engines of high power as evidenced by its successful use by the foremost builders of Europe including, among others, the

ENGLISH-DAIMLER. MINERVA.
PANHARD-LEVASSOR. MERCEDES.

we are now pleased to announce that we have secured for America, license to build Columbia cars equipped with this now world famous

SILENT KNIGHT MOTOR

Catalog and other descriptive literature mailed on request

The Columbia Motor Car Company
Division United States Motor Co
Broadway and 61st Street New York USA

Sold in Chicago by UNITED MOTOR CHICAGO CO., Michigan Avenue at 18th Street

The Joys of Outdoor Life

A woman finds deep contentment in digging up the earth, setting out plants and getting close to nature.

Why not give your wife the pleasure of growing her favorite flowers in attractive and health-giving surroundings?

A suburban country place is the health-and-happiness solution of life in a great city. People are proving every day that it is also the economical way to live

The Tribune's Want Ad Section contains a list of fine suburban real estate opportunities daily and Sunday. Turn to that section of this issue now for your directory of ready reference.

The Tribune.

THE TRIBUNE COMPANY, PUBLISHER.

FOUNDED JE 10, 1847.

ENTERED AS SECOND CLASS MATTER, JUNE 6, 1906, AT THE POSTOFFICE AT CHICAGO, ILL., UNDER ACT OF MARCH 3, 1879.

TERMS OF SUBSCRIPTION.

BY MAIL IN ADVANCE.

Postage paid in the United States (outside of Chicago city limits) and in Mexico:

Daily, without Sunday, one year	$4.00
Daily, without Sunday, six months	2.00
Daily, without Sunday, three months	1.25
Daily, without Sunday, two months	1.00
Daily, without Sunday, one month	.50
Daily, with Sunday, one year	6.50
Daily, with Sunday, six months	3.25
Daily, with Sunday, three months	2.00
Daily, with Sunday, one month	.75
Sunday issue, one year	* 50
Sunday issue, one month	.25

Give postoffice address in full, including county and state.

Remit by express money order, draft, or in registered letter, at our risk, to The Tribune company, publisher.

BY CARRIER IN CHICAGO AND SUBURBS.

Daily (six days), per month	$ .80
Daily and Sunday, per month	.55
Sunday only, per month	.25

NEW YORK—FLATIRON BUILDING.
WASHINGTON—40 WYATT BUILDING.
CHICAGO—TRIBUNE BUILDING.

Persons wishing to take "The Tribune" by carrier may order it by postal card or telephone—Central 100. When delivery is irregular make complaint.

DOMESTIC POSTAGE—Twelve or 14 pages, 1 cent; 16 to 24 pages, 2 cents; 28 to 40 pages, 3 cents; 44 to 56 pages, 4 cents; 58 to 70 pages, 5 cents; 72 to 90 pages, 6 cents; 90 to 100 pages, 7 cents.

FOREIGN POSTAGE—Twelve or 14 pages, 2 cents; 16 pages, 3 cents; 24 pages, 4 cents; 32 pages, 5 cents; 40 pages, 6 cents; 44 to 48 pages, 7 cents; 48 to 56 pages, 8 cents; 60 to 68 pages, 9 cents; 70 to 78 pages, 10 cents; 80 to 86 pages, 11 cents; 88 to 92 pages, 12 cents; 94 to 100 pages, 13 cents.

NOTE—Postage rates quoted above apply only to complete papers. When parts are sent the rate is 2 cents for each 4 ounces.

NOTE—The laws of the postal department are strict, and newspapers insufficiently prepaid cannot be forwarded.

All unsolicited manuscripts, articles, letters, and pictures sent to "The Tribune" are sent at the owner's risk, and The Tribune company expressly repudiates any liability or responsibility for their safe custody or return.

CIRCULATION
From Jan. 1, 1911, to June 30, 1911.

Daily average, exceeding....240,000
Sunday average, exceeding...350,000

THURSDAY, JULY 6, 1911.

MR. GOODWIN AS AN AUTHOR.

After reading the all too brief extract from Mr. Nat Goodwin's book, which the author has given to the public, we exclaim impatiently: "Yes, yes, old Top, go on, go on."

We wish to guard against intemperate enthusiasm, but it is impossible to resist the thought that Mr. Goodwin has written or is writing a genuine Work. Here, indeed, is richness. Here, with due caution against intemperate enthusiasm, is a Book. We do not wish to be regarded as observing with indifference the efforts of our literati and will undertake no comparisons. It is enough to say that Mr. Goodwin is the great American author.

It is his privilege, being autobiographical, to make himself a whimsical, lonesome, little oddity with a pocketbook and a store of anecdotes, both contributing to the happiness of the ménage at Jackwood, which otherwise got along much better when he was walking with his butler. It is consoling to the reader to learn that the author was able to establish friendly relations with the butler. The latter must have been a particularly good sort or he also would have had nothing to do with the host. We imagine that Mr. Goodwin put it to him as man to man. An agreement was needed. The butler, before he admitted Mr. Goodwin to his friendship, confiscated his employer's food every time Nat told an anecdote at dinner. It is not to be understood that the butler objected to Mr. Goodwin's stories. It was merely a working out of the butler habit of carrying away everything not held down with both hands, and Mr. Goodwin's hands were needed for his gestures. After they became companionable, Nat got more to eat.

We like the picture of the friendship with the butler as Mr. Goodwin presents it—a little flower of human sociability, companionship and communion, growing sweetly in a waste rank with "sapheads," chocolate soldiers, titled stomachs, Life Guards with small wits and large thirsts, and various weeds of the nobility willing to take a place on anybody's lawn, providing they did not have to meet their host, but were permitted to philander with the hostess.

In this picture of brilliant social life the butler is a human being. If we had more of the story we might learn how Mr. Goodwin won his respect.

Discipline has hard work to preserve a stolid face when the temperature reaches 100 degrees. Even street car motormen slipped out of their coats. A few days of it might work a sensible dress reform in men's clothing.

THE SUCCESS OF THE SANE FOURTH.

It will not seem unnatural that The Tribune finds considerable pleasure in observing the result of attempts to make the Fourth of July a day of celebration for sane persons instead of a day of license for hoodlums and a day of suffering for innocent victims of high explosives.

When The Tribune, years ago, began to show in figures the cost in life and property of this madman's holiday, Independence day was a day of dread. It was as expensive as a battle. It was reaching a point where it did, indeed, question the sanity of the nation which tolerated it. Its disorders had been allowed to spread out over two and three days, until, in Chicago at least, it was the apparent determination of rowdies and of foolish even if otherwise well intentioned persons to blow up the city.

The record of dead and injured, which required a week to compile from reports from all parts of the country, indicated that the Americans were taking leave of their senses. It might have continued to grow worse, no doubt would have, but the figures The Tribune published presented the insanity of it in bulk and that was alarming.

Tuesday's celebration was high water mark in the success of the protest against a continuance of such conditions. It was a day of genuine recognition of July 4. It did not demand a sacrifice of lives and limbs to a Moloch called patriotism. It was celebrated by men and women who had a sane conception of what the day meant.

More work will be needed to convince the country at large that the new style of Fourth is the only one worthy of the nation. The Tribune has done what it could to show the cost of the old methods of celebration and to encourage the growth of a genuine recognition of independence day. It is with particular satisfaction that it has observed the success of these efforts.

Sacred portions of the lake front, not to be enjoyed by bathers, were invaded by parched persons in the dead of night. If the authorities ever could be pardoned for winking it is when the offender merely seeks his own comfort at the cost of no one's. The entire lake front would not be too extensive a bathing beach for such a city on such days. The lake has been unable to come to the relief of its friends, but it is there for them to go to it if they could get to it.

BEGIN THE FIGHT.

To the gas rate figures presented by Expert Hagenah have now been added other and somewhat different figures, based partly on different estimates and theories, by Expert Bemis.

In addition to the liberal supply of data and recommendation there is also a less desirable aggregation of resentments and hostilities, personal, political, and corporate, which considerably enfeebles any hope of profitable negotiation and agreement in the interest of a speedy reduction of the consumer's gas bill. The delay, uncertainty, and expense of litigation seem now inevitable.

But if it is inevitable, let us at least have prompt action by the council to the end that the tangle may be unwound as soon as possible. The resources of obstruction under the law are numerous. Let us be at the hurdles as fast as we can travel. The gas meter clicks merrily. Let the embattled politicians remember that.

And especially let us get the gas question settled before the next mayoralty campaign is in sight.

In another week of it evolution by hothouse methods will be accomplished so rapidly that we shall be wearing linens and silks and talking Spanish. Shutters will be drawn in the stores at 10 a. m., trains will run when they find it convenient, and there will be a junta established in Montreal. Arms will be smuggled across the frontier and revolutionists will be attacking Detroit.

LEARNING HOW TO LIVE.

The daily list of prostrations and deaths from heat is not pleasant to read. And yet there is a brighter lining to this cloud of sorrow. The lists are shorter than they used to be. Figures are not at hand at the moment of writing, but we all know generally how great the betterment is.

Fifteen years ago or thereabout Chicago had such a visitation as this, but if our memory serves the deaths were three or four times as many. This was especially true of infant mortality. Children then died at a rate that would appall us. And Chicago's population was then very much smaller than it is now.

We are learning how to live sanely. We dress more sensibly for heat and cold. We eat more carefully. We take more refreshment from air and water. Our dwellings are more sanitary and better ventilated. Public sanitation is far advanced, and still advances. The small parks with their pools, the multiplying agencies to relieve the people of the congested districts, the steadily expanding service of the health department, all these are features of the victorious warfare against ill health and disease.

"The world do move."

We take no pride in the matter, but merely note that we pointed out long ago that this was not to be a summer but an athletic event. If the sporting blood of the community is what it ought to be, 1911, the Equatorial Kid, will be applauded for his clever work in knocking out records. Be a sport, even if you don't like the winner personally.

MR. WOLGAST'S ACHIEVEMENT.

For the information of such readers as depend entirely on this department of The Tribune for their sporting intelligence we are privileged to report that a safe and sane Fourth was celebrated in San Francisco by Mr. Ad Wolgast of Cadillac, Mich. This distinguished citizen of a free nation shot his right fist with terrific force to the pit of the stomach of Mr. Owen Moran of England in the thirteenth round of an international engagement for the lightweight championship of the world.

The unimaginative sporting reports say merely that the "impact of the blow was heard clear across the arena," whereas it is not exaggeration to say that it was heard all over the domain of this and of a great sister democracy. It, we are informed, was followed by two others to the same spot and still another to the chin, all three being internationally audible, and Mr. Moran, the challenger, conceded by the proneness of his body and the inarticulateness of his speech that Mr. Wolgast was lightweight champion.

It was regarded as very appropriate that this affair should have had such an outcome on the day we celebrate. Sentimental prize ring followers and emotional sporting gentry believe that it demonstrates there was real class in the performances of our forefathers in revolutionary endeavors, and that we were then, as we are now, a great nation.

That such reflections do not give us all the patriotic thrills to which we plainly are entitled is probably our own fault.

A subscriber asks us to make known the cooling virtues of a nightie soaked in cold water and carefully wrung out. He says, and we believe, that the occupant of one thus treated finds an immediate and startling change in the temperature, and seems to be in a bank of cool and refreshing air. We do not know what the family physician would say about it.

THE PRESIDENT IN THE WEST.

It is to be hoped the president's able address at Indianapolis will sink into the minds of those farmers of the middle west and northwest who are indulging in exaggerated and mistaken fears over reciprocity. As The Tribune believes and has reason to believe, there is no such opposition as some opponents of the convention are vociferous to declare. But it is well to have this opposition emphatically challenged at this time by no less a man than the president, and to have the large reasoning in support of reciprocity placed, as Mr. Taft places it, in a statesmanly form before the people. The objections to the convention are in the main narrow and special, like most argument involved in tariff making or breaking. And though reciprocity is a far-reaching policy and any honest measure putting it into effect must be broadly sustained, the president's analysis is most effective in disposing of widely held but ill considered objection. Especially worth the western farmer's prayerful consideration is the following:

Farmers who have not broadly considered the subject in all its bearings have overlooked the benefits arising from a more extended field of supply which will accrue to the small farmer throughout the central and eastern states, whose expanding possibilities in dairying, fruit raising, stock conditioning, and other specialized forms of farm life have reduced his productive capacity in the raising of grains and hay, and who is becoming among the best of customers for hay, corn, oats, and mill feeds—the products of the farmer of the west and southwest.

These smaller farmers—and their number is large and constantly increasing—will be benefited by the greater measure of uniformity of cost and assured regularity of supply through reciprocity.

The reciprocity measure does not require an extended "swing around the circle" in its advocacy, so far as its passage by the senate is concerned, but if it were undertaken it would disclose, we are confident, that westerners are inclined to think in terms of the whole nation and even of the continent, as they always have in the past. Parochialism does not thrive in the large distances of the west.

The president would also note, we believe, a change in the temperature not ascribable to a high barometric pressure over the Atlantic and not recorded by the thermometer. It is a change which would gratify him.

It might be possible to build a weather proof house—something with a fifty foot well as a front yard which a subterranean landscape gardener might find a way to beautify. We are not sure that a small but well equipped home at the bottom of this front yard would be a healthful place in which to live, but we are persuaded that it would be cool.

AN EXPENSIVE JOKE.

It is reported that Speaker Adkins was introduced "facetiously" to a Fourth of July gathering at which he was the principal speaker. After which Mr. Adkins proceeded to justify facetiousness by solemnly protesting against the governor's "intimidation." As one of the most irresponsible presiding officers who ever misused the gavel to prevent the fair and orderly conduct of legislative affairs, Mr. Adkins' protests would be fit topic for humor, even at 102 degrees, if they were not so expensive. From this point of view Mr. Adkins himself has proved a practical joke on Illinois, but he is not worth the cost to the state.

If it were not for our lake breeze—

But think of the magnificent crop of cherries!

"Beaning" the star player of a baseball team is becoming too common.

Hint to manufacturers of deadly explosives: The sane Fourth is not the result of a passing impulse.

Perhaps it would be impolite to ask senators with tainted titles if they spent the Fourth in thinking of the glorious history of their more or less beloved country.

Pardon the suggestion, but is not Mr. Wolgast the most remunerative small Ad now attracting the notice of the public?

It is instructive to learn from authentic sources that a large stock of giant firecrackers, made for this year's use, remains unsold.

"Did not the old fashioned editor," queries "One of Them," "travel pretty much where he pleased on passes?" Ah, yes!

Wanted—To exchange an earthquake scare for hot weather. Or what have you? Address San Francisco.

Boss Murphy may "reelect Taft," but it becomes more apparent every day that he will have to do it over the dead body of the esteemed New York World.

But, speaking of the Sherman law, that law was not the only thing that made John Sherman famous. He used to call Samoa "Sammy-o."

It is quite clear that aviators will need a lot of practice before they can be sure of dropping bombs on the decks of war vessels.

IN A MINOR KEY.

Possibly This Explains It.

"I am not surprised at the general willingness of the people to adopt the safe and sane Fourth idea," volunteered the cynical boarder, during a pause in the conversation. "Aviation meets and motorcycle races furnish enough accidents to satisfy the popular appetite for horrors nowadays."

Lesson from the Past.

Schoolmaster Pythagoras rapped for order.

"Young gentlemen," he said, with a frown, "the fact has been brought to my attention that you speak of me familiarly as 'Prexy.' That slangy and disrespectful appellation may pass current in student bodies where the standards of a crude western civilization prevail, but self-respecting Hellenes will not incorporate it in the classic and perfect language that has come down to them through the ages. Cut it out!"

Thus we see how a merited rebuke uttered by a great ancient pedagogue and philosopher served to enrich the vocabulary of a later day.

Been Afore.

But despite investigations
And decisive condemnations,
He remains a senator.
—New York Mail.

The object all sublime
Shall be achieved in time—
To make the punishment FIT THE CRIME!
C. W. B.

MARQUISE DE FONTENOY.

[Copyright: 1911: By the Brentwood Company.]

ALTHOUGH Austria is the one country in Europe where caste and blue blood play a more important rôle than anywhere else in the world, yet during the long reign of more than half a century of the venerable Emperor Francis Joseph, his prime ministers have as oftentimes been chosen from the bourgeoisie as from the aristocracy. A case in point is the new Austrian premier, Baron Paul Gautsch von Frankenthurn. The fact of his bearing the title of baron does not indicate blueness of blood. For he is the son of a civil servant of the government, the chief of bureau in one of the state departments at Vienna, who at the close of a long career of nearly fifty years was granted on his retirement the third and lowest class of the Order of the Iron Crown, which endowed him with the nobiliary prefix of "von" to his name. This was long after his son, the present premier, had attained manhood.

The premier began life as a subordinate clerk in the finance department and then became a teacher and usher of an institution maintained partly by the emperor himself and partly by the state, for the education of the sons of indigent noblemen and badly paid public officials. In course of time he became its director.

This had the effect of bringing him into personal contact with his sovereign, who was so much pleased with him that he appointed him director of the celebrated military academy, the Theresianum, where most of the Austrian officers of noble birth, as well as a large number of royal personages, including the late king of Spain, the present Khedive, Prince Louis, and Prince Anthony of Bourbon-Braganza, and a number of the princes of the house of Orleans, notably the king of Belgium's brother-in-law, the Duke of Vendome, received their education.

The late Count Taaffe, on the advice of the emperor, appointed Paul Gautsch as minister of education in his cabinet in 1885, and may be said to have been initiated into the secrets of statecraft by that cleverest of wily politicians. When eight years later the Taaffe cabinet was forced to resign, Gautsch, who had meanwhile been created a baron by the emperor, and appointed to a seat in the house of lords, went back to his former post as curator of the Theresianum, became minister of education again in Count Badeni's cabinet, and eventually succeeded Badeni as premier, greatly to the satisfaction of the fair sex of the empire. For he had used his power as minister of public instruction in the Taaffe and Badeni cabinets to secure the admission of women to the various universities, and also the right to practice medicine and law. He had likewise obtained a substantial increase in the salaries of the university professors and masters of government schools, thus converting every one of these men into his warm adherents and supporters.

Since then Baron Gautsch, who resembles in a measure Arthur Balfour, the English expremier, being tall and thin, in fact, most angular, has been on two occasions premier. He is now entering upon his fourth term of office as such. He has a horror of red tape, has always stood aloof from Nationalist agitations—which is rare among the lieges of Emperor Francis Joseph—and has been unjustly credited with anti-Semitism, owing to his friendship with the late Dr. Lueger, the anti-Semite leader, who died while occupying the office of burgomaster of Vienna, which, it is generally admitted, he would never have attained without the support of Baron Gautsch.

Baron Bienerth, the outgoing Austrian premier, has been appointed to the important and lucrative post of governor of lower Austria, which includes the metropolitan district of Vienna, and this has led to the retirement from that office of Count Eric von Kielmansegg, who has filled the post for twenty-two years, and who has been one of the most conspicuous figures in Austrian life. His long term of governorship had only one brief term of interruption, about fifteen years ago, when for eighteen months he filled the rôle of premier of Austria, subsequently returning to his governorship. His wife has even a still more notable figure at Vienna life than himself, and has been for the last two decades the chief rival of Princess Pauline Metternich in the matter of the sovereignty of the Revels.

At the time when Countess Kielmansegg first came upon the scene in this connection the princess was in deep mourning for her husband, and then for her daughter, Countess Waldstein, who died in such a tragic manner. Afterwards the princess herself was prostrated by illness, and when eventually she resumed her scepter as queen of the fêtes she found that she had a competitor in the person of the wife of the governor, who had by virtue of her husband's official position assumed the leading rôle in the organization of all the fêtes, of a charitable nature and otherwise, that endow with so much gayety and brilliancy the Viennese season.

Vienna gained by the return of Princess Pauline. For a merry war ensued between the two ladies, each having her own set of followers, the bourgeoisie and the artistic world gradually flocking around the countess, while the old aristocracy remained true to its allegiance to Princess Pauline. No sooner did Princess Metternich organize some great popular festival, with the object of crushing the countess, than the latter immediately devised some still grander public entertainment, for the purpose of obliterating in the eyes of the Viennese the success of her rival.

Both women have always been renowned for their talents as amateur actresses. Those of Princess Metternich are famed, even in this country. With regard to those of the countess I may say that she surpassed herself at a memorable charity fête at the ministry of foreign affairs, when the count was premier. He achieved a tremendous success with a number of comic songs of his own composition, both as regards words and music, which he gave in a burlesque rôle, while his wife danced, sang, and acted, with inimitable grace and chic, as a soubrette.

The countess is a Russian by birth, the daughter of a petty noble of the name of Lebedeff, of the district round Kishinev, and by reason of her lack of blueness of blood and of her foreign origin has had much to endure at the hands of the great ladies of the Viennese aristocracy, who attempted to cold shoulder her. Indeed, it was not until the emperor, a year ago, bestowed upon her the rank of lady of the palace that she acquired a recognized position at court, from which she had until then been barred, in spite of her husband's high office. She failed, however, to receive the order of the Star Cross, which usually goes with the office of lady of the palace, but for which genealogical qualifications and Roman Catholic faith are indispensable.

The Kielmansegg hail originally from Schleswig-Holstein and afterwards from Hanover. Countess Sophie Kielmansegg, wife of Count John Adolf Kielmansegg, figures in the annals of England as the unpopular sultana of King George I., was nicknamed by the English people "the Elephant," owing to her elephantine proportions in her old age, was created by her royal lover countess of Darlington in the British peerage, and was portrayed with a vitriolic pen by Horace Walpole. The old castle of Kielmansegg, on the Fischa, in lower Austria, from which the Kielmansegg family takes its title, was destroyed by the Turks on the occasion of their last siege of Vienna, and has never been rebuilt.

A LINE-O'-TYPE OR TWO.

"DID it ever occur to you," we are asked, "how few of your readers know any more about golf than Doc Cook knows about the north pole?" The inference being that what little space we devote to the game is space wasted. Naturally it never occurred to us, because it isn't true; and there are eight or nine things of that sort, all told, that haven't occurred to us.

EVEN if it were true we wouldn't care a bendavis. We supposed it was clear by this time that our primary purpose in erecting this column daily is to satisfy the boss and please ourselves.

"Let's talk about the weather."

IT is surprising how many things there are to say for and against it—chiefly against. And we all know nearly as much about it as the weather bureau.

ALL that the inexact science of meteorology can tell us is that the hot wave is caused by a high barometric pressure over the Atlantic ocean, but so little is known about this pressure that its lifting cannot be forecast.

It Was the Manager Who Was Unobservant.

A fat party went into a restaurant on Forty-seventh street yesterday at 1 p. m. removed his coat, collar and necktie, unfastened the neckband of his shirt, and oozed into a chair. The manager came up.

"You don't seem to notice that there are ladies present," said he.

"I don't!" replied the F. P. "Then whynel d'you suppose I stopped undressin'?"

MEANWHILE, here is a sure-fire recipe for cooling off:

18 holes of golf.
1 long cold shower.
1 long cold ginger ale (flavored, and no more, with Scotch).

DOUBLE ALMONDS! PHILOPENA!

[From the Toronto Star.]

Almond—On Friday, June 30, to Mr. and Mrs. J. E. Almond, 78 Constance street, twin girls, Dorothy and Isabel. All doing well.

THE Toronto paper also mentions the nuptials of William Hunt and Edith Holmes. They usually do.

HOW ABOUT IT, JOHN?

Sir: Mr. McCutcheon's young friend Dawson has got my goat, and I can't stand to have him dreaming about that fried chicken any longer. Is there any way you can get word to Mac to send Dawson around to me? I will put him to work. C. L. D.

COL. LIL RUSSELL is swatting the tightwad husbands with great precision. A man will get a hair cut, shave, face massage, manicure, a shine, a drink, and a cigar, and then yell murder if the missus visits a beauty shop once a week. Swat 'em, Lil.

"Vim, Vigor and Victory."

[From the South End Press.]

If it is true that life has a bright side to it at times, and there is no denying that it has, we ought not allow ourselves to be influenced by the false impressions that it has not likewise a dark side to it. No one in his sojourn upon this earth has ever undertaken any great enterprise, whatsoever it may have been, without at some time or other, been forced to face bitter disappointment; but very few of these men were dispirited. They fell in their tracks to the goal of success, it is true, but they did not remain there; on the contrary they arose and with a greater courage, a stronger determination, and firmer character advanced to the front, bearing before their minds at all times some personal motto, such as, "Excelsior," or "I'll find a way or I'll make one," or "After the Storm comes the Sunshine."

MR. GOODWIN, who overheard Lord A. ask Maxine how she came to marry "that funny little man," must concede that at least his lordship's curiosity was pardonable

POEMS YOU MAY NOT KNOW.

The Crying of Water.

(Arthur Symons.)

O water, voice of my heart, crying in the sand,
All night long crying with a mournful cry,
As I lie and listen, and cannot understand
The voice of my heart in my side or the voice of the sea,
O water, crying for rest, is it I, is it I?
All night long the water is crying to me.

Unresting water, there shall never be rest
Till the last moon droop and the last tide fail,
And the fire of the end begin to burn in the west;
And the heart shall be weary and wonder and cry like the sea,
All life long crying without avail,
As the water all night long is crying to me.

OLD Ed Howe's Monthly, published at Potato Hill Farm, Atchison, Kas., is worth the price, a dollar a year; but don't subscribe to encourage him. "I don't neediencouragement," says Ed. "I intend to print the magazine, anyway."

BUNTS IN THE NITE ROOM.

"What's become of the o. f. man who used to wear a collar in July?"

"Hi! What's become of the o. f. July when you could wear a collar?"

"WHY is it that none of these gentlemen have not seen what a funny joke this is?"—New York Times Editorial.

The ungrammatical limit.

SUGGESTION for Philadelphia papers: In mentioning the arrival of various B. P. O. E. delegations for the Atlantic City convention, why not refer to the Elks as "the antlered herd"?

Bokoo Osculation.

[From Munsey's Magazine.]

"She did not answer, but gathered him close in her strong arms and they kissed each other with wet eyes."

WHAT are YOU kicking about? Suppose you were a poor, downtrodden copy-reader and had to edit a string of statistics about the suicides in this country for the past ten years? What are YOU vociferating about?

NOT KNOCKING OREGON.

Sir: I spent the Fourth at Oregon, Ill., and know how the weather was. It was so hot that we had to put ice in the duck pond to keep the ducks from laying hard boiled eggs. Rollie.

"I WILL go to jail rather than apologize."—Mr. Gompers.

Go as far as you like, Sam.

MISS SCHMITT, the marathon sleeper of Vandalia, opened her eyes yesterday, inquired, "Is it hot enough for you?" and then dozed off again.

Don't Mention It.

Sir: Thanks. I wrapped my collar around my suspenders and left them both at home. J. U. H.

THANKS to the inventor of the telegraph we can learn from the afternoon papers how hot Mr. Taft is at 1 p. m.

TELL THIS TO BOSSIE.

[From Life and Health.]

Two things are required to produce clean milk, intelligence and conscience.

TIP for bachelors, from H. G.: Pin two black socks together. They are shorter and unprettier, but they do as well.

AT the Union hotel restaurant one can get "Ice cream, baked or fried."

DOES any antiquarian happen to know how "Jno." came to be used as an abbreviation for John? A Liner whose first name is John is c2k.

"STILL, somebody must be swatting the flies. There isn't one in our domicile, and we have bashed only five this year.

LAYING bricks is warm work. But so is laying paragraphs.

THIS one comes rather easy, though.
B. L. T.

"THE FRIEND OF THE PEOPLE."

CONDITIONS ON ST. JOE STEAMERS

Last month the Friend of the People received a letter from Mr. W. Breytspraak, 2032 Cuyler avenue, complaining of conditions found upon the steamer City of South Haven, temporarily operated by the Graham & Morton company on its St. Joseph run. In the course of the letter he says:

"Thousands had crowded to the gangplank (not plural) and here is where my first question originates. (1) Why does this company persist in using only one instead of two gangplanks, both getting on or off the boats? In St. Joe the condition of loading is so bad that by actual time it took thirty-seven minutes to squeeze through the miserable iron gate they have on the dock and through the boat's gangway to the first deck. One woman sprained an ankle and several nearly fainted in the terrible crowd, due to the inefficient service of one entrance to the boat.

"(2) Where are the life preservers on both these boats? They were not in evidence Sunday; also the life rafts. The hooks on the ceilings and deck coverings supposed to hold the life preservers were in place, but the actual floats were not. I saw a few now that I think of it (probably fifty) lying around the floors near and around the engine rooms."

The writer also complains of the insanitary condition of the toilet rooms on the boat. The letter was forwarded to the company to get its explanation. President J. S. Morton writes from Benton Harbor, as follows:

This gentleman is very severe in his criticism, but he makes one very good suggestion, and that is he would like to have you investigate. So would I. He charges with severe congestion in loading the steamer City of South Haven. This is correct, and there was an unavoidable reason for it. The cause was not the steel fence. It was owing to the gangways of the steamer South Haven being too low for the dock at St. Joseph, the result being all passengers had to drop their heads and a man was stationed at the gangway to notify everybody to lower his head. The steamer City of South Haven, as you are probably aware, is not this company's steamer. It was chartered to take the place of our City of Benton Harbor, broken down temporarily and out of commission for a week.

The fence condemned is ordinarily approved, and by steamboat men who have had the most experience is pronounced a great success, and is being copied. The passengers June 11, the day in question, were much less in number than they were on June 18, handled by our own steamers without any trouble.

When this was shown to Mr. Breytspraak he made the following rejoinder:

You will notice Mr. Morton only answers one question. Why does he not say something about the dirty toilet rooms on the boats, about which I am sure I asked? Also how about the life saving apparatus?

I much appreciate your efforts, but if I am not taking too much of your valued time I trust you will jerk him up on my other questions.

He says the reason they only used one gangway was because of the lowness of the steamer South Haven. You might ask him if he is positive that the Puritan used more than one on the day to which I referred [June 11].

Before Mr. Morton's letter was received and an investigation could be made the City of South Haven had left the G. & M. service. A trip was made on the City of Benton Harbor. The debarking was not too annoying, although there was considerable delay. The life preservers were numerous and handy. The toilet conditions might have been better. The presence of the bar was most offensive to quiet people.

MUST HAVE BETTER MANURE BOXES.

Chicago, July 1.—[To the Friend of the People.]—For some time the residents on the east side of North Ashland avenue have been compelled to endure, and apparently without redress, the foul odors arising from the presence of great heaps of uncovered manure that at times is allowed to accumulate in the back yards of two barns immediately in their rear. One of the barns in question has a box for the manure, which, however, is without a cover; in the case of the other no attempt seems to be made to cover it up and in midsummer when the demand is small among the truck gardeners for manure they have even resorted to setting the heaps on fire, which only adds to the nuisance.

Oliver Hollins.

A notice was served at both barns to provide proper type of manure box with a close fitting cover. Both barns are kept clean, with good floors and equipment. There was no evidence of the burning of manure or rubbish at the time the inspection was made, and the barns, in their interior arrangements, are exceptionally good.

Thomas J. Clafft,
Assistant Chief Sanitary Inspector.

HOURS FOR NORTH SHORE BATHING.

Chicago, July 3.—[To the Friend of the People.]—Myself and a few neighbors living close to the Diversey bathing beach like to take a swim in the lake early in the morning, but were driven away on several occasions by the men in charge informing us that bathing was not allowed at that spot, but was permitted at the foot of Fullerton avenue. This order seemed so entirely against all reason that a letter was addressed to Mr. Francis T. Simmons asking for an explanation why bathing should be forbidden at one spot and allowed at another. No response was received, although a stamped envelope was inclosed. Maybe you can get an expression from the park commissioner, as it is a great hardship for a number of us to be deprived of our morning swim, it being the only available time for us to take it.

Chas. A. Steins.
835 Wrightwood avenue.

We cannot afford to keep a lifeguard there for the few that care to go in at this time. The beach is open from 10 a. m. to 10 p. m. with proper protection. We cannot assume the responsibility of allowing bathers to go in the lake without the necessary protection. Mr. Steins was evidently misinformed regarding his being allowed to go in the lake at Fullerton. He did not talk to the man in charge of the Diversey beach, as I have spoken to him regarding this, but evidently got his information from some laborer about there, who knew nothing about the rules, as there is no bathing allowed at that place until 10 o'clock, the same as at Diversey. A. S. Lewis,
Sec. and Supt. Lincoln Park Board.

NOISES WHICH DON'T PASS IN THE NIGHT.

Chicago, July 5.—[To the Friend of the People.]—The Thompson-Reid-Collins ice cream factory at Indiana avenue and Sixteenth street keeps its machinery going the greater part of the night, thereby preventing the people in the neighborhood from getting the necessary amount of sleep. The Illinois Central noises are bad enough, but trains move on and do not make a continuous racket for hours at a time. They take their flat wheels, whistles, bells, and puffing engines away in due time, whereas the factory keeps up a noise, distressing to the nerves, hours at a time. Is there no law compelling factories in residence districts to shut down the machinery during the night?

A Sufferer.

This is one of the many penalties paid by residence districts which are encroached upon by business. Abroad manufacturing concerns would be confined to certain districts. Noise forms one of the greatest curses of American city life. It seems impossible to eradicate the evil.

"Evanston Avenue."—It is not legally there. Report it to the police. If you get no result, notify us again.

Philip L. Barcus, John Tegtmeyer, Alois P. Breyfogle, "Citizen."—Your questions are not those which this department answers.

"A. D. H.," East Forty-seventh place.—No contest is being conducted this year.

VOICE OF THE PEOPLE.

BOY SCOUTS AND SERVICE.

HOOD'S CLIFF, HALDUMMULLA, Ceylon, June 7.—[Editor of The Tribune.]—Will you allow me the hospitality of your columns to reply to a cutting from your paper which was reproduced in the Oversea Daily Mail of May 20? The writer took objection to the Boy Scouts' writing reports of the good turns they had done to others on the ground that by that means they would be made Pharisees. That is indeed a thing to be guarded against, but perhaps the danger could be obviated if each scout were given a number and told to sign his number instead of his name. The reports could hardly be discontinued, I imagine, without serious loss of influence, and for the following reasons:

In no part of the world and in no class are boys naturally inclined to chivalrous deeds of kindness. Rather do their high animal spirits and lack of observation lead them into many mischievous tricks and thoughtless unkindnesses which they are inclined to look upon as manly and to count kindliness and gentleness as a milksop's characteristics. Probably it takes all the great reputation as a soldier of Gen. Baden-Powell to reconcile them to such a view and to convince them that they are compatible with manliness. It needs, then, the constant keeping before them what other lads are doing to prevent them from flinching sheepishly from the chivalrous service to which they have pledged themselves.

The records serve to suggest to them the endless little needs of others, and methods of serving which are being discovered, and to suggest things to the slower witted. The need of heart training is the most crying need of the day, and one that modern education seems entirely to overlook. When will an Order of Service be founded similarly for our self-bound thoughtless girls who live for pleasure but who would find it quite as really in turning their old dresses for the poor and making little dishes for the sick, or in taking a poor sick one away from the gloom of her surroundings for an hour's gentle drive in a motor car?

All honor to Gen. Baden Powell for such speaking to the heart of the youths and endeavoring to create from the hosts of idle Hooliganism an army of gracious and chivalrous young knights errant whose aim is humbly to serve others as they can.

E. M. M. H.

NEED SANE FOURTH EDUCATION.

Chicago, July 5.—[Editor of The Tribune.]—It was just 9:15 p. m. when a seven seated gasoline touring car stopped opposite my residence with two little girls and their parents and some friends, in all seven persons. The father and two little daughters alighted, carrying a large paper bag. In another moment they had laid the bag in the grass and started shooting off fireworks, right in front of their car, even going as far as using the heat of their lamps to light some of the fireworks, and they kept this up for half an hour. Luckily for them, nothing happened, but just think what might have happened if a spark had come in contack with the gasoline.

Until people learn that such things are not consonant with a sane Fourth the press should continue to teach them, and we all hope The Chicago Tribune will keep up its grand work in behalf of a sane Fourth.

Irving L. Mayer.

THE LATTER.

Waukon, Ia., July 3.—[Editor of The Tribune.]—Is it speed-o-meter or speed-om-eter?
D. S.

IS THERE A PLACE FOR TURKISH FARMERS?

Chicago, July 4.—[Editor of The Tribune.]—I take advantage of the opportunity afforded to Tribune readers, and I write you this letter with the hope that I shall be favored with an answer, for which purpose I inclose envelope.

In a letter which I recently received from Turkey I noticed that a large number of Turkish subjects are leaving the country for political reasons. Among these are five (5) of my own countrymen, whose chief occupation is farming.

As I read the letter over and over again, the idea came to my mind if there isn't some way of helping these honest, reliable, industrious, and self-conscious young men, who come here in America not for any other reason but in order to escape the atrocities of the Turks and enjoy the liberty which the Pilgrims founded for them. I am not an American, not even rich, to give them all possible advantage for a good start in their new surroundings; but I am anxious to help them in any way I can, and this before they become acquainted with the city life of America.

These young men from their boyhood have been on the farm, and I know on a farm will be happier and of more value than in any other place of Uncle Sam's dominion. What I want to know is this: Is there any possibility of getting in touch with some farmers in Illinois who may help these young men to secure permanent positions?

I am not doing this from any self-interest, but from a purely patriotic and sincere motive. I am neither an agent nor solicitor, but simply a student working my way through school. A. H. Andreou,
Y. M. C. A., 1553 West Monroe street.

COMFORTABLE SUMMER CLOTHING

Chicago, July 5.—[Editor of The Tribune.]—Sunday last, when every one seemed to be sweltering in the heat, I took a lively fifteen mile walk from Chicago to Evanston. I am not a walker or athlete, and am 57 years old—or young.

Along the way I saw crimson faced infants all "dressed up" in cap and fluffy dresses, carried in the hot arms of hot, fat mothers, when the babies should have been at home in bare arms and legs, playing on the carpet, in the house or under a tree.

I met men who had their feet incased in leather that was drawn tight by strings, and on their heads they wore tight fitting hats of felt or straw, both being so made as to be air proof. I passed a ball park where a game was in progress, and every player had on a snug fitting cap that retained the heat and odor that arose from his head and was added to by the intense heat of the sun. Upon a hot day when you feel "ready to drop" lift your hat and feel the immediate relief.

A summer hat should have the sides punched full of half inch holes to permit the heat of the head to escape and the air to circulate through. A flexible hat will admit plenty of air if worn Napoleon fashion or "sidewise before." If you say "how it looks," remember any sort of street dress looks better than a corpse. Farmer Baldwin.

Time to Save Up.

Her Future Husband—I'm afraid our wedding trip will take all the cash I've saved up, dear.

Mrs. Reno-Freed (cheeringly)—Never mind, dear. A wedding trip only happens once in three or four years.—Boston Transcript.

SOLVES MYSTERY OF NEW COMPANY

National City, $10,000,000 Incorporation, to Hold Bank Stocks.

WALL STREET REASSURED

Means No Additional Competition Against Bond and Brokerage Houses.

NEW YORK, July 5.—[Special.]—On the announcement last week of the organization of the National City company, the $10,000,000 security compan conceived by directors of the National City bank, it was the supposition of Wall street that a powerful new competitor had entered the field against the bond houses and brokerage firms. Now it has turned out that such was not the intention and that such will not be the case.

The National City company was organized primarily to hold bank stocks which hitherto have been controlled by individuals connected with what are known generally as the "city bank interests."

At the last call of the controller of the currency on June 7 the National City bank's report of condition included in addition to United States bonds on hand and deposited to secure circulation, and United States and other bonds to secure United States deposits, the item of "other stocks, bonds, and mortgages" valued at $43,872,300. Much of these are United States bonds, in which class of securities the National City bank has done a large business under the sanction of the national bank act.

Court Ruling Necessitates Action.

The courts have ruled generally against operations in miscellaneous stocks by national banks, and they have ruled specifically against the acquisition and holding by one national bank of stock in another national bank.

A more or less tacit admission that the National City company will do business in bank stocks, and that it was organized for that purpose, is contained in the National City bank's circular of June 28, which explains to stockholders the terms under which they may acquire stock in the new company.

The circular says that the plan of the directors has been to establish a corporation "so organized that it may make investments and transact other business which, although often profitable, may not be within the express corporate powers of a national bank."

The National City company is to be under the absolute and perpetual control of three trustees who must be officers or directors of the National City bank. Those trustees are James Stillman, chairman of the bank; Frank A. Vanderlip, president; and Stephen S. Palmer, a director.

Acquire Control of Other Banks.

Beginning in 1898 the National City people bought interest control in the Second National, the Bank of the Metropolis, the Lincoln National bank, the Fidelity bank, and the Columbia bank before the end of 1900. In 1901 they got control of the National Butchers and Drovers' bank and the National Citizens' bank.

The National City always has been understood to dominate in the Farmers' Loan and Trust company, and it has directors on the boards of the Hanover National bank, the Riggs National bank of Washington, the American Security and Trust company of Washington, and the Newport Trust company of Newport, and have influence in the affairs of the Fidelity Trust company of Kansas City and of other smaller institutions in Omaha, Seattle, Spokane, and other western cities.

The chief Chicago connection of the National City is the Continental and Commercial National bank, the second largest bank in the United States.

ENGLISH HAVE SOLVED SMOKE PROBLEM, SAYS CHICAGOAN.

Railroad President Returns from Abroad and Suggests Method of Postponing Electrification.

Chicago railroad officials have much to learn regarding smoke prevention from the English roads entering London, according to Samuel M. Felton, president of the Chicago Great Western railroad, who has just returned from a European trip. Mr. Felton also finds many ways in which the passenger service of the English roads excels that of this country, but maintains that the American roads give more for a dollar.

On his travels Mr. Felton observed many English methods of eliminating smoke which he thinks should be studied by Chicago railroad managers. He suggested yesterday that a committee of mechanical experts and firemen should be sent abroad to transplant some of the English ideas as to correct firing and smoke consuming devices to this city to afford relief before the electrification question can be disposed of.

"Electrification is necessarily far off," said Mr. Felton. "But a great deal may be done in three months in the way of preventing smoke. There are twelve roads entering the city of London, all operated by steam and carrying more passengers than ours do, without smoke and without any complaints of a smoke nuisance. This is due to their methods of firing and their handling of locomotives. The English roads are far ahead of ours in their success with devices to insure proper consumption of the coal gases before they become smoke."

GAIN IN CHICAGO FACTORIES

Federal Census Shows Heavy Increase in Every Detail.

MORE WAGES BEING PAID.

Advances Also Are Made in Cost of the Raw Materials.

Washington, D. C., July 5.—[Special.]—A preliminary statement of the general results of the thirteenth United States census of manufactures of the city of Chicago was issued today by Acting Census Director Falkner. It shows a large increase in all lines.

The thirteenth census, like that of 1904, differs from the twelfth census of 1900 with reference to manufactures, in that the two later censuses excluded the hand and the building trades and the neighborhood industries and took account only of establishments conducted under the factory system.

The word "establishment," as used in the thirteenth census, is defined as meaning one or more factories, mills, or plants owned, controlled, or operated by a person, partnership, corporation, or other owner, located in the same town or city, and for which one set of books of account is kept.

Increase in Every Item.

The summary for Chicago shows increases in all the items at the census of 1909, as compared with that for 1904. These are exhibited, in percentage order, as follows: 58 per cent in the capital invested; 36 per cent in the number of salaried officials and clerks; 35 per cent in the cost of materials used; 34 per cent in the value added by manufacture; 32 per cent in the salaries and wages; 28 per cent in the miscellaneous expenses; 21 per cent in the average number of wage earners, and 18 per cent in the number of establishments.

There were 9,663 manufacturing establishments in 1909 and 8,159 in 1904, an increase of 1,504, or 18 per cent.

The cost of materials used was $798,571,000 in 1909, as against $589,914,000 in 1904, an increase of $203,657,000, or 35 per cent. The average cost of materials per establishment was approximately $82,000 in 1909 and $72,000 in 1904.

The value of products was $1,281,313,000 in 1909 and $955,036,000 in 1904, an increase of $326,277,000, or 34 per cent. The average per establishment was approximately $133,000 in 1909 and $117,000 in 1904.

The value of products represents the product as actually turned out by the factories during the census year and does not necessarily have any relation to the amount of sales for that year.

Value Added by Manufacture.

The value added by manufacture was $487,742,000 in 1909 and $365,122,000 in 1904, an increase of $122,620,000, or 34 per cent. This item formed 38 per cent of the total value of products in 1909 and 39 per cent in 1904. The value added by manufacture represents the difference between the cost of materials used and the value of products after the manufacturing processes have been expended upon them.

The miscellaneous expenses amounted to $123,087,000 in 1909 and $96,298,000 in 1904, an increase of $26,789,000, or 28 per cent. The average per establishment was approximately $13,000 in 1909 and $12,000 in 1904.

The salaries and wages amounted to $240,056,000 in 1909 and $182,006,000 in 1904, an increase of $58,050,000, or 32 per cent.

The number of salaried officials and clerks was 54,831 in 1909 and 40,276 in 1904, an increase of 14,555, or 36 per cent.

The average number of wage earners employed during the year was 293,992 in 1909 and 241,984 in 1904, an increase of 52,008, or 21 per cent.

Summary for the City.

The comparative summary for the city 1904 and 1909, follows:

	1909.	1904.	Pct. inc.
Number of establishments	9,663	8,159	18
Capital	$ 971,990,000	$637,748,000	52
Cost of materials used	798,571,000	589,914,000	35
Salaries and wages	240,056,000	182,006,000	32
Miscellaneous expenses	123,087,000	96,298,000	28
Value of products	1,281,313,000	955,036,000	34
Value added by manufacture	487,742,000	365,122,000	34
Employés, salaried officials and clerks	54,831	40,276	36
Wage earners	293,992	241,984	21

SET FORTH COUNTY'S RICHES; REAL ESTATE, $2,545,988,724.

Assessors Fix Personalty Valuations at $652,610,000—South Chicago Richest Town—Has Over Half.

Cook county is worth $652,610,446 in personal property, of which $332,058,105 alone is from South Chicago. These figures were given out yesterday by the board of assessors following a compilation of the South Chicago assessments.

The gain in value of the county's personalty over last year is nearly $88,000,000. In 1910, the valuation was given out as $564,722,145, with South Chicago listed as $294,280,929.

South Chicago is the richest town in personalty in the county. It has 24,613 assessments. Of the thirty-seven towns, Palos had the smallest valuation, or $57,207, with 117 assessments.

It is said that the real estate valuations of Cook county will exceed last year's by 15 per cent. The board of review's valuations of 1910 were $2,545,988,724.

The board of review began its sessions yesterday. A number of corporations came up for attention. They will be notified today to appear before the board Monday to show cause why their assessments should not be higher than last year's.

The personalty tax lists will be circulated within a few days and the board will be much occupied then with complaints.

RESORTS — MISCELLANEOUS.

Best Excursion Out of Chicago

Enjoy a cool lake ride on the

BIG RESORT FLYER

To Beautiful South Haven

Principal Hotels: Marsland, Virginia Beach and Shamrock. Three hours on shore. Home at 9:00 P. M. Excellent Bathing Beach, Boating, Bathing & Dancing.

$1.00 Round Trip Daily 9:30 A. M., Except Saturday 2:00 P. M. Sunday, 10 A. M.

Other steamers leave daily at 9:00 P. M., except Sunday. Saturday, 8:45 A. M., 2:00 P. M., 9:00 and 11:30 P. M.

Big Steel Steamship **"CITY OF SOUTH HAVEN"**

Every Friday, 11:30 P. M. **WAUKEGAN and RETURN**

10:00 A. M. daily, except Saturday and Sunday; home at 6:30 P. M.

FARE, 50c ROUND TRIP; CHILDREN, 25c.

Dock, North End Clark Street Bridge. Phone Franklin 814.

Store Closes at 4 O'Clock During Hot Spell. 1 O'Clock Saturdays.

REVELL & CO.

Rustic Novelty Furniture

For Porches and Lawns

The most durable outdoor Furniture manufactured.

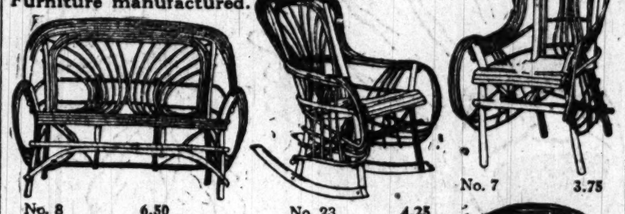

No. 8 6.50 No. 23 4.25 No. 7 3.75 No. 18 4.25 No. 6 3.75

Made by hand from young hickory saplings.
Strips are all sanded by hand and varnished.
Seats are made of oak strips and varnished.
Made to resist exposure to the weather.
Gracefulness and strength combined make this summer furniture ideal.
With ordinary care will last for years.
The heavy parts of frames are bolted together.
Comfort suggested in every curve and line.

The Prices and Description

No.		Price
6.	Low Back Hickory Rocker	3.75
7.	Low Back Hickory Arm Chair	3.75
8.	Hickory Settee	6.50
18.	Low Back Hickory Arm Chair	4.25
23.	Low Back Hickory Rocker	4.25

For Sale in Chicago Exclusively by

Alexander H. Revell & Co.

Wabash Avenue and Adams Street

RESORTS — MICHIGAN.

ST. JOSEPH

MICHIGAN'S FAMOUS SUMMER RESORT

Spend Your Vacation in Michigan At "Old St. Joe"

Comfortably, Enjoyably, Inexpensively

St. Joseph is the ideal spot for a *two days'* or *two weeks'* outing, or *longer* if you have the time. It is the great summer playground of Chicagoans and others from all parts of the country.

Its climate is all that could be desired—seldom warmer than absolute comfort and health requires—a bracing, invigorating effect that stimulates the appetite and makes you enjoy your meals and rest.

Enjoy the Famous St. Joseph Mineral Baths

which are unequaled for the relief and cure of many ailments such as rheumatism, digestive and nervous disorders. One of the finest and most sanitary bath establishments in America.

Hotel accommodations unsurpassed.

For detailed information regarding Hotels, Resorts, etc., apply to **St. Joseph Improvement Co.,** or for ***serviceable information,*** write, call or telephone

Pere Marquette Railroad

City Ticket Office: 142 South Clark Street

Tel. Harrison 4733. W. E. Wolfenden, G. W. P. A.

GET AWAY FROM THE HEAT

Go where it is cool. Go to Mackinac Island or some of the other Northern Michigan resorts. There a hundred pleasures await you. There is bathing, fishing, boating, yachting, tennis, golf, driving and numerous boat trips, every possible recreation and sport. Mackinac Island is an ideal place in all respects—rugged scenery, great forests, picturesque walks—interesting historical features. The hotels are many and excellent. They provide every comfort and the prices are reasonable.

S. S. "MANITOU"

3 SAILINGS EACH WEEK

Leaves Mondays 11:30 A. M.; Wednesdays 2 P. M.; Fridays 6:30 P. M.

A delightful week-end trip is offered by leaving Chicago any Friday on this elegantly equipped steamship. Go to Charlevoix, Harbor Springs, Petoskey or Mackinac Island; have 12 to 24 hours at your destination, and returning reach Chicago at 8:30 A. M. the following Monday.

Mackinac Isld. & Return $19 Meals and Berth Inc.

S. S. "MISSOURI" Sailings Tuesdays and Saturdays, 2 P. M.

Sault Ste. Marie & Ret. $25 Meals and Berth Inc.

4-Day Lake Trips $14 Meals and Berth Inc.

S. S. "MANISTEE," Sailings Mondays and Thursdays, 2 P. M.

For your convenience we maintain a complete information service regarding all the Northern Michigan resorts. We can help you to plan your trip and find suitable accommodations.

Northern Michigan Transportation Company

Operating the Big, Steady, Superbly Equipped Steel Steamships

Passenger Service

"MANITOU"—"MISSOURI"—"ILLINOIS"—"MANISTEE"

Between CHICAGO and

Fontwater	Glen Haven	Petoskey	St. Ignace
Ludington	Leland	Bay View	Mackinac Island
Manistee	Northport	We-que-ton-sing	Cheboygan
Onekama	Traverse City	Boaring Brook	Sault Ste. Marie
Frankfort	Charlevoix	Harbor Springs	

These elegant steamships are among the finest and best equipped on the Great Lakes. So large and steady as to assure comfortable passage to those averse to lake trips. They offer the traveler every modern convenience that adds to the delights of an outing on the water. For illustrated folder and book of tours address

J. G. CONLEY, G. P. A., Offices and Docks, 407 Rush St., CHICAGO.

(Phone Randolph 68.) City Ticket Offices, 123 S. Clark St.

RESORTS — ILLINOIS.

The Roof Garden

The coolest and most attractive open air restaurant in Chicago.

Six o'clock dinner and after-the-theatre supper

Service a-la-carte

Music throughout the evening

Hotel La Salle

Chicago's Finest Hotel

Geo. H. Gazley, Mgr. La Salle at Madison St.

LAKE EXCURSIONS

to Waukegan, Ill., and Return

Here's a trip that every one—every family can afford to take. It offers a delightful day's outing. Gives you ***5 hours of refreshing lake breezes*** and 2 hours at Waukegan. You can enjoy ***Music, Dancing and Refreshments,*** and best of all ***GET HOME EARLY*** with the children.

NEW STEEL STEAMSHIP "ILLINOIS"

3,000 Tons—one of the largest steamships of the Northern Michigan Line and recognized as one of the largest, safest and best equipped on the Great Lakes.

EVERY MON., WED. AND FRI.

Leaves 9:30 A. M, Returning Arrives Chicago 4:30 P. M.

50 Cts. ROUND TRIP **25 Cts.** CHILDREN 5 TO 12

SUNDAYS

Same Trip on "Racine" or "Kansas"

LEAVING 10 A. M. RETURNING ARRIVES 6 P. M.

Docks North End Rush St. Bridge

Chicago Beach Hotel

(AMERICAN OR EUROPEAN PLAN)

An ideal resort delightfully situated on Lake Michigan, 10 minutes' ride from Chicago's theatre, shopping and business district.

It combines the restful quiet of country and seashore with the attractions of a great city. Here, surrounded by beautiful lawns and flower beds, you can obtain every hot weather comfort; you can sleep in cool, airy rooms; refresh yourself in the surf of the smooth, sandy beach, and find best of food temptingly served. The grounds of

This Finest Hotel on the Great Lakes

adjoin the great South Parks, famous for their golf links, tennis courts, lagoons, lakes, boulevards, horticultural displays, etc.

Those wishing quiet find the secluded nooks they seek, while others enjoy all the summer gaieties. The tourist, transient or summer guest finds always a hearty welcome.

Illustrated booklet on request to Manager, 51st Blvd. and Lake Shore, Chicago

RESORTS — MICHIGAN.

"SEASTONE"

A delightful resort among the Islands at the mouth of the St. Mary's River. Fishing—Bass, perch, brook trout. Boating—Launches, sailboats, rowboats and canoes. Fine Bathing beaches. Hunting—Indian guides. Novel entertainments; daily mail; good air, good water; wholesome food and "plenty of it." Write for information. "The Seastones," Drummond, Mich.

The most beautiful summer resort at the high banks of the Spring Lake, near Grand Haven. Excellent cooking—light rooms—gas—all the outdoor sports. Fine Fishing, Bathing, Rowing. Write for booklet. Lott-Hannah, P. O. Spring Lake, Mich. Rates $9 to $10 per week. LOTT-HANNAH

THE COLONIAL

Paw Paw Lake, Coloma, Mich.

Beautifully situated; all outside rooms; fine bathing beach & shade. Gentle patronage only. $1.50 & $2 per day; $8-$12 per wk. Arthur Driver, Prop.

Central Hotel on Black Lake

A family resort. Fine fishing, boating, tennis. Run under new management. Address E. D. St. JOHN, Holland, Mich.

LAKEWOOD FARM REST RESORT

The ideal spot; basketball, tennis, boating, bathing, fishing; table and rooms the best; home garden; rates from $7 to $9. E. L. Douglas, Allegan, Mich.

Belvedere Beach South Haven, Mich.

Beautifully located on Lake Michigan; fresh fruits and vegetables. Same management fifteen years. Rates and booklet. R. A. Histed, Prop.

Grand Traverse Country is the place to spend your summer vacation. Write Traverse City, Mich., Board of Trade for Booklet of Information.

NEW JERSEY.

Marlborough-Blenheim

(CAPACITY 1100)

The leading resort house of America. Particularly attractive during ATLANTIC CITY'S GREAT SUMMER SEASON JUNE, JULY, AUGUST AND SEPT. 400 private baths, each supplied with hot and cold sea water. Exquisite music is a feature. White service in both American and European Dining Rooms.

JOSIAH WHITE & SONS COMPANY.

ALONG THE OCEAN AND BOARDWALK

HOTEL RUDOLF

ATLANTIC CITY, N. J.

Capacity 1,000. Open throughout the year. Offering every appointment, comfort and luxury. Sea water in all baths; no extra charge for use of baths. All rooms overlook the sea. Orchestra of soloists with frequent social events. Famous grill and cafe in conjunction. Illustrated booklet and terms upon request.

A. S. RUDOLPH, Mgr. JOEL HILLMAN, Prest.

HOTEL DENNIS

ATLANTIC CITY, N. J.

WITH ITS NEW FIREPROOF ADDITION

Now offers 350 guest rooms, each with private bath or running water. Combining every modern appointment and comfort, and is one of the beach front hotels still maintaining an unobstructed ocean view. Always open. WALTER J. BUZBY.

RESORTS—FOREIGN.

INCLUDE BELGIUM in Your European Tour. WRITE TOWN AND COUNTRY, 249 5th Ave., NEW YORK, FOR LITERATURE.

HEALTH RESORTS

RESTHAVEN

ELGIN, ILLINOIS.

Beautiful, quiet, exclusive. Complete up-to-date equipment. Radiant Light Baths. Electric and Nauheim Baths. Osteopathy. Massage. Appetizing food, well served. 37 miles from Chicago. 44 trains daily. Tel. Elgin 367. DR. G. F. WASHBURNE. MARION FOSTER WASHBURNE.

WISCONSIN.

HOTEL GLENWOOD

LOCATED ON LAKE GENEVA, WIS. NOW OPEN

Booklet. R. J. Marshall, Mgr., P. O. Fontana, Wis.

HOARD'S HOTEL,

LAKE KOSHKONONG.

Fifteen miles north of Janesville

KEEWATIN INN

7th season in the Wisconsin woods. Limited number accepted. Boating, fishing, etc. Unexcelled table. J. J. KENDRIGAN, 1208 Tribune Bldg., Randolph 1208, Chicago, Ill.

WISCONSIN.

CEDAR LODGE ON LAKE RIPLEY, SOUTHERN WIS.

Furnished detached cottages with hotel service. Gas lighted throughout. Table a special feature. Fine bathing, boating, fishing. Two tennis courts, baseball, etc. Rates $10 up. Chicago refs. Booklet. H. L. COWLES, Box 105, Cambridge, Wis.

Flambeau Lodge *fishing camp, conducted for particular people; 12 miles from Powell, Wis. Exclusive auto stage service. Opens June 1. Tel. Har. 66, or write for booklet, 512 Medinah Bldg*

AT "THE DELLS"

HOTEL GRANDALL, KILBOURN, WIS. Write for Illustrated Booklet.

WISCONSIN.

HARTWELL RESORT Ellis Junction, Crivitz P. O. Wis.

ON BEAUTIFUL LAKE NOQUEMAY.

The ideal for refined people to fish, boat or rest. Excellent table, good beds; in the pines. See views at Plymouth Building, 417 S. Dearborn Street, Chicago. Phone Harrison 5132.

BLUFF COTTAGES—HOTEL LAKE RIPLEY

Eight dollars and up. Write for booklet MRS. S. A. VAUGHN. CAMBRIDGE, WIS.

VINDEN BEACH near Three Lakes, Wis. In the great North Woods and Lakes District. Six room cottage, furnished, rent $1.25 per day during July. A. M. Hicks, Fisher Bldg., Chicago.

NEW YORK.

NEW YORK CITY, THE IDEAL SUMMER RESORT OF THE EAST. A COMBINATION OF SEASHORE AND COUNTRY. A THOUSAND AND ONE ATTRACTIONS IN A COOL CLIMATE. HOTELS TO SUIT ALL.

MAINE.

The Malvern Hotel AND COTTAGES.

BAR HARBOR, MAINE, OPENS JULY 1ST.

Enlarged and renovated. Elevator service. ERNEST G. GROB, Manager.

MISCELLANEOUS.

IDEAL TOUR BOOKLET & Road Map sent free on application to Almon C. Judd, The Elton, Waterbury, Ct., or 1180 Broadway, New York City.

A WEEK CRUISE for $36

MEALS AND BERTH INCLUDED

CHICAGO & DULUTH TRANSPORTATION CO

SUBSCRIBE FOR THE TRIBUNE.

ADVERTISE IN THE TRIBUNE

The Most Liberal Contribution to Defeat Is a Sense of Inferiority.

TYRUS COBB'S BAT WHIPS WHITE SOX

Georgia Cracker Earns Five Runs in Early Innings and Tigers Win, 8 to 1.

KNOCK YOUNG OFF SLAB.

Olmstead to Rescue, but Pals Gain Nothing from Two or Three Feeble Rallies.

Standing of the Clubs.

	W.	L.	Pct.		W.	L.	Pct.
Detroit	48	23	.676	Boston	36	34	.514
Philadelphia	47	23	.671	Cleveland	34	40	.459
New York	37	32	.536	Washington	26	46	.361
CHICAGO	34	31	.523	St. Louis	18	51	.261

Yesterday's Results.

Detroit, 8; Chicago, 1.
New York, 9; Philadelphia, 8.
Cleveland, 11; St. Louis, 7.
Washington, 7; Boston, 2.

Game Today.

Philadelphia at Cleveland.

BY SAM WELLER.

Detroit, Mich., July 5.—[Special.]—With never a chance to win, the White Sox steamed through nine innings of the national pastime this afternoon against the Detroit Tigers and took a sound beating by a count of 8 to 1.

Ty Cobb tore the Sox defense into shreds during the first five innings, giving his team five runs with little help from any one else. That would have been enough, but the other members of the team collected three more before it was over.

The Sox made two or three feeble rallies, one of them netting a lone tally, but for the most part they were easy victims for Pitcher Edgar Willett, who held the Sox to seven hits. Three of them happened to come in the third inning and produced the run.

Young Cy Young and his left handed benders baffled the Tigers the little while he was on the slab. In the fifth Ty Cobb combed a triple, his second of the game, and Young Cy was excused from further duty, Olmstead taking his place. Olmie worked gallantly in the raving heat, slackening the pace of the Tigers, but not being able to stop them.

Few Fans Brave Heat.

It was another blistering day and only about 1,200 fans braved the heat. A thunder storm [illegible] Detroit by only a few miles early in the afternoon and a bit of cooling breeze was left in its trail. Otherwise it would have been an almost impossible day for baseball.

Manager Jennings drew a suspension from the president of the league after a report had been wired of the Tiger leader's conduct on the field yesterday afternoon, when he protested a trifle too vigorously on Umpire Mullin's decision of a long foul hit by Sam Crawford in the ninth inning. However, the Tigers seemed to win the game handily enough without the spirited coaching of the boss. Pitcher Summers also was under suspension for the part he played in the wrangle.

Cobb's work in the early part of the game was remarkable. He played as if trying to get even with his rival, Sam Crawford, for the important part the latter had in Detroit's victory yesterday. Sam had been so warlike that Cobb left the game in the ninth inning, apparently peeved, and the victory had to be won without his services.

Ty Cobb the Whole Show.

Things were quite the reverse today. Wahoo Sam was unable to accomplish much in the battle, while Tyrus fairly reveled in the glory of the attack. The first time he came to bat Bush was on first base, and Cobb landed a triple over Matty McIntyre's head and scored himself on Delehanty's sacrifice fly after Crawford had been walked.

In the third inning Ty's single drove home the one run that was scored and in the fifth his triple drove in the two runs made by the Tigers. His last time at bat he died on a fly ball to Bodie, but he had done more than his share in winning the game.

The Sox were further crippled by the absence of Jack Collins, the husky first sacker. Jack was hit on the forearm yesterday morning by Pitcher Lafitte and though he finished that game and played through the afternoon battle without complaining, his arm began to swell and an examination this morning disclosed a slight fracture of one of the bones. Trainer Buckner thinks the bone is cracked and an X-ray test will be made when the team reaches Chicago. This may keep the first baseman out of the game for a month. Rollie Zeider performed on that bag today, Capt. Lord thinking it better to leave Tannehill at short as long as he is doing such fine work. Charley Mullen will get a chance at the first corner job when the team gets home.

Tigers Get Running Start.

Two tallies for the Tigers in the opening round after the Sox had been blanked gave them a running start in their easy victory. One was out when Bush walked and Cobb raised his triple over Matty's head, driving Ownie home. Crawford got a base on balls. Young refusing to give him a good one to swing at. Delehanty lifted a long fly, McIntyre and Cobb trotted home after the catch. Moriarty's fly closed the round.

In the first half of the third the Sox made a spurt as if they would go to the front, but one run was all that resulted. One man was gone when McIntyre poked over second for a single. Lord followed with one to the same spot, Matty being stopped at second. Callahan tried to bunt but failed, then died on a high one to Bush. Bodie made good with a stinging single to center field, McIntyre just beating Cobb's throw to the plate. McConnell forced Ping at second and closed the only fruitful rally the Sox enjoyed.

In their half of the third the Tigers began an attack that might have gotten them a half dozen runs, but their daring on the bases, coupled with a single to left and Bush followed with a poke. Connell, Tannehill, and Zeider, stopped the rush with only one run getting home. Drake began with single to left and Bush followed with a poke to center for one base, Drake stopping at second. Then Drake played half way up to third on a pitched ball and drew a throw to second base, hoping to sneak to third in this way. He was run down, however, but Bush got to second on the play. Cobb brought Bush home with a ripping single to right field. Crawford bounded a nasty one to McConnell back of second, and Amby scooped it to Tannehill, forcing Tyrus, while Tannie shot it to Zeider a step ahead of Wahoo Sam for a double play.

Detroit Gets Two More.

Some more wild base running limited the Tigers to only two runs in their fifth inning rally. Willett scratched a hit toward first base for a starter, and Drake lined a clean single to left. Bush moved the runners along with a sacrifice, and Cobb brought them both home with his second triple, a liner between McIntyre and Bodie. Crawford was purposely passed, then deliberately allowed himself to get trapped between first and second, to give Cobb a chance to get home. Once more the Sox infielders worked perfectly, and Cobb was nailed in a frantic effort to get back to third. Delehanty then ended that rally with a fly to Bodie.

A single, followed by an error and two sacrifice hits in succession, gave the Tigers another tally in the sixth. Moriarty got the single. O'Leary brought him home with a single. Moriarty forced bunted in front of the plate, and Block shot to second, having plenty of time to beat the runner, but his throw was wide and pulled Tannehill off the base, both men being safe. Stanage moved them up with a bunt for a sacrifice and Willett brought Moriarty in with a sacrifice fly to Bodie. Jones batted for Drake and fanned, closing that round.

Another for Home Boys.

Bush opened the Tigers' half of the seventh by beating out a bunt, and another run resulted. After Cobb had flied out, Bush stole second. He got to third on Crawford's out, and Delehanty brought him home with a single. Moriarty forced Del at second.

In the eighth, O'Leary began with a single and got to third when Callahan fumbled Stanage's single to left field. Willett's sacrifice fly brought O'Leary home, and the next two batters grounded out.

STRUCK BY BASEBALL; MAY DIE.

Ontonagon, Mich., Pitcher Hits Brother During Game with Possibly Fatal Results.

Calumet, Mich., July 5.—[Special.]—Joseph Cane was struck by ball pitched by his brother Charles in a baseball game at Ontonagon yesterday and may die.

SOX-DETROIT SCORE.

CHICAGO.

	AB	R	BH	TB	BB	SH	SB	PO	A	E
McIntyre, rf	4	1	1	1	0	0	0	2	0	0
Lord, 3b	4	0	2	2	0	0	1	2	3	0
Callahan, lf	4	0	1	1	0	0	0	1	0	1
Bodie, cf	4	0	2	2	0	0	0	4	0	0
McConnell, 2b	3	0	1	1	1	0	0	1	4	0
Zeider, 1b	4	0	0	0	0	0	0	8	1	1
Tannehill, ss	4	0	0	0	0	0	0	2	3	0
Block, c	3	0	0	0	0	0	0	2	2	1
Young, p	2	0	0	0	0	0	0	0	1	0
Olmstead, p	1	0	0	0	0	0	0	1	1	0
Totals	33	1	7	7	1	0	1	25	16	3

DETROIT.

	AB	R	BH	TB	BB	SH	SB	PO	A	E
Drake, lf	3	1	2	2	0	0	0	1	0	0
Jones, lf	2	0	0	0	0	0	0	1	0	0
Bush, ss	3	3	2	2	1	1	1	2	6	1
Cobb, cf	4	1	3	7	0	0	0	4	0	0
Crawford, rf	2	0	0	0	2	0	0	0	0	0
Delehanty, 1b	3	0	1	1	1	0	1	12	0	0
Moriarty, 3b	4	1	1	1	0	0	1	1	2	0
O'Leary, 2b	4	1	1	1	0	1	0	4	2	0
Stanage, c	3	0	1	1	0	0	0	2	1	0
Willett, p	2	1	1	1	0	2	0	0	4	0
Totals	28	8	12	16	4	3	3	27	15	1

Chicago ... 0 0 1 0 0 0 0 0 0—1
Detroit ... 2 0 1 0 2 1 1 1 *—8

Three base hits—Cobb [2]. Struck out—By Olmstead, Jones; by Willett, Block, Olmstead. Bases on balls—Off Young, 3; off Willett, 1; off Olmstead, 1. Double plays—McConnell-Tannehill-Zeider; Bush-O'Leary-Delehanty. Hits—Off Young, 7 in 4 1-3 innings. Time—1:35. Umpires—Evans and Mullin.

SAM WELLERISMS.

Detroit, Mich., July 5.—[Special.]—The White Sox will play off a postponed game with the St. Louis Browns tomorrow at Comiskey park. It was an open date for both teams and the Browns will return home from Cleveland by way of Chicago and play off the game. Capt. Lord expects Baker to pitch for the Sox. The Puget Sound southpaw beat the St. Louis trailers the last time he faced them.

The athletes passed this morning in a darkened café of the hotel with electric fans going on all sides of them. It seemed much hotter than yesterday, but the hazy clouds cut off part of the sun's burning heat during the afternoon.

The Sox left tonight on a 9:30 train for Chicago and they will be at home now for three weeks, meeting all of the eastern clubs after they have entertained the Browns tomorrow. New York opens a series on Friday.

Del Gainer, the young first baseman of the Tigers, who started out with such a merry clip in the early spring, was out for practice today for the first time since he broke his throwing arm early in May. He expects to get back on the job regularly in a week or two.

The rivalry between Ty Cobb and Sam Crawford broke out again yesterday. It happened when Rollie Zeider, acting as pinch hitter, made a home run to right center. Both Cobb and Crawford hesitated before starting after the ball and Cobb simply jogged. Crawford had farther to go, but finally got the ball and heaved it in, far too late to get Zeider. It is possible Cobb might have held him at third base had he gone after the ball at top speed. Crawford said afterwards he wouldn't have run after it at all if it hadn't been the tying run. Soon after that Cobb struck out while at bat, and ran to the clubhouse. Crawford, though, got a double and was brought in, tying the score again, and then a substitute had to be sent to the field for Cobb.

MIGHT CALL THIS A CLINIC.

Internes and Former Internes of Michael Reese Hospital to Play Baseball Tomorrow.

Internes and former internes of Michael Reese hospital will meet in a baseball match at the Wanderer's grounds at Parkside, Seventy-first street and Seip avenue, tomorrow afternoon at 2 o'clock. Drs. Baugner, E. Wyllis Andrews, and L. L. McArthur will act as officials. The internes team will be selected from F. Finnegan, C. E. Johnson, W. K. Armstrong, J. E. Lackner, E. Schnoor, E. E. Mple, G. McCulliff, E. H. Mensing, J. Cohn, I. Bischkow, and A. Hornsby. The former internes nine will be chosen from A. R. Edwards, L. Greensfelder, D. Eisendrath, W. Rubovitz, J. Baer, M. Jampolis, A. Strauss, C. E. Harris, P. J. Peel, M. C. Hecht, G. Davenport, F. Leseman, E. Stitz, M. Braude, W. A. Stuber, J. R. Gerstney, W. A. Shuhr, J. Struck, and G. D'Orsay Hecht.

ENGINE KILLS BALL PLAYER.

Strikes Wagon in Which Entire Team Was Seated, but Only One Meets Death Instantly.

Fort Wayne, Ind., July 5.—A fast train on the Chicago-Toledo branch of the Wabash railroad early today hit a wagon in which the Corrunna baseball team was returning from Mongo, where it played a Fourth of July game. Of nine men in the wagon, all escaped except George Griffiths, who was killed instantly.

Detroit to Hold Tutwiler.

Detroit, Mich., July 5.—[Special.]—The Detroit club today exercised its option on Second Baseman Tutwiler of the Hattiesburg, Miss. club of the Cotton State league. He is a left hand batter, 22 years old, weighs 170 pounds, and is 5 feet 11 inches in height. Tutwiler will remain with the Hattiesburg team till the close of the season.

Racine, 5; Aurora, 0.

Racine, Wis., July 5.—Christman, with perfect support behind him shut out Aurora, 5 to 0. Groeling's marvelous work at short featured. Score:

Racine.	R	H	P	A	E	Aurora.	R	H	P	A	E
Roth, 3b	1	0	1	0	0	Stengel, cf	0	0	4	1	1
Culver, rf	1	1	5	1	0	Harrod, 3b	0	0	1	4	0
Heck'ger, lf	2	0	1	1	0	Welch, 2b	0	0	1	5	1
Groeling, ss	0	1	3	6	0	Coyle, 1b	0	1	14	1	2
C'd'head, 2b	1	2	4	4	0	W'kinson, rf	0	1	0	0	0
Persch, cf	0	0	0	0	0	Ash, lf	0	0	1	0	1
Chase, 1b	0	2	7	1	0	F'gerld, ss	0	0	4	1	1
Huffner, c	0	0	5	0	0	Kelley, c	0	0	3	3	0
Christ'as, p	0	0	1	6	0	Malone, p	0	0	0	2	0
Totals	5	[illegible]	27	[illegible]	0	Totals	0	[illegible]	24	[illegible]	[illegible]

Racine ... 1 0 0 2 0 0 1 1 *—5
Aurora ... 0 0 0 0 0 0 0 0 0—0

YANKS BEAT MACKS IN NINTH

Grand Rally Nets Three Runs and Game by 9-8 Score.

SEVEN PITCHERS TAKE PART.

Oldring Hits Home Run in Eighth Inning with McInnis on Base.

New York, July 5.—The Highlanders won the last game from the Athletics by a great ninth inning rally today. Krause relieved Bender at the beginning of the ninth. With one out, Johnson walked and Cree tripled. Krause withdrew and Leonard went to the slab. Knight tied the score with a sacrifice. Chase singled through Barry and took second when Gardner beat a hit to Barry. Blair singled solidly to right, and Chase beat Lord's good throw to the plate. Oldring put the Athletics in the lead in the eighth with a home run, while McInnis was on base. Score:

Philadela.	R	H	P	A	E	New York.	R	H	P	A	E
Lord, rf	0	0	2	0	0	Daniels, cf	0	3	1	0	0
Oldring, cf	1	1	4	0	0	Wolter, rf	0	2	3	0	0
Strunk, lf	2	1	8	0	0	Hartzell, 3b	0	1	2	8	2
Baker, 3b	0	2	1	3	0	*Johnson	1	0	0	0	0
McInnis, 1b	2	2	7	1	0	Cree, lf	1	1	1	0	0
Barry, ss	0	1	4	0	0	Knight, ss	2	2	1	5	0
Derrick, 2b	1	0	1	3	0	Chase, 1b	3	3	14	0	1
Thomas, c	0	1	4	1	0	Gardner, 2b	1	2	2	7	0
Lapp, c	2	2	8	1	0	Sweeney, c	1	1	1	0	0
Plank, p	0	1	0	0	0	Blair, c	0	2	2	1	0
Bender, p	0	0	0	2	0	Ford, p	0	1	0	0	0
Krause, p	0	0	0	0	0	Warhop, p	0	0	0	0	0
Leonard, p	0	0	0	0	0	Caldwell, p	0	0	0	1	0
Totals	8	12	26	15	0	Totals	9	10	27	17	3

*Batted for Hartzell in the ninth inning.

Philadelphia ... 0 0 0 3 1 1 0 2 1—8
New York ... 0 3 0 1 0 2 0 0 3—9

Two base hits—Sweeney, McInnis, Chase. Three base hits—Gardner, Lapp, Cree. Home runs—Chase, Oldring. Sacrifice hits—Chase, Hartzell, Blair, Knight. Stolen base—Derrick. Double play—Baker-McInnis-Baker. Bases on balls—Off Ford, 2; off Caldwell, 1; off Plank, 1; off Bender, 1; off Krause, 1. Struck out—By Ford, 1; by Caldwell, 1; by Bender, 3. Hits—Off Ford, 3 in 4 innings; off Warhop, 6 in 3 innings; off Plank, 9 in 4 1-3 innings; off Bender, 6 in 3 2-3 innings; off Krause, 1 in 1-3 inning. Umpires—Connolly and O'Loughlin. Time, 2:08.

WASHINGTON BEATS RED SOX.

Walter Johnson, Besides Pitching Great Game, Poles Home Run and Downs Home Team, Seven to Two.

Boston, Mass., July 5.—Washington won an easy game from Boston today, 7 to 2. Johnson, who pitched consistently, poled a home run into the center field bleachers. Score:

Boston.	R	H	P	A	E	Wash'gton.	R	H	P	A	E
Hooper, rf	1	0	1	0	0	Milan, cf	2	3	3	0	0
Gardner, 2b	0	0	6	4	0	Schaefer, 1b	0	0	7	0	0
Speaker, cf	0	2	1	0	0	Cun'ham, 2b	0	1	4	3	0
Lewis, lf	0	0	2	0	0	Gessler, rf	0	0	0	0	0
Yerkes, ss	0	0	5	4	0	Lelivelt, lf	1	1	0	0	0
Purtell, 3b	1	1	0	3	1	McBride, ss	0	0	5	4	0
Myers, 1b	0	1	8	1	0	Conroy, 3b	1	0	1	1	1
Williams, c	0	1	2	0	1	Henry, c	1	1	7	1	0
Pape, p	0	0	2	2	0	Johnson, p	2	1	0	0	0
Moser, p	0	0	0	1	1	Walker, cf	0	0	0	0	0
Collins, p	0	0	0	0	0						
*Engle	0	1	0	0	0						
**Wagner	0	1	0	0	0						
Totals	2	6	27	15	3	Totals	7	7	27	9	1

*Batted for Moser in eighth. **Batted for Collins in ninth.

Boston ... 0 0 0 0 0 0 0 2 0—2
Washington ... 0 1 0 0 1 0 4 0 1—7

Two base hits—Milan [2], Purtell. Home run—Johnson. Hits—Off Pape, 4 in 5 innings; off Moser, 2 in 3 innings. Sacrifice hits—Johnson, Schaefer. Sacrifice fly—Henry. Double plays—Cunningham-McBride-Schaefer; Cunningham-Schaefer. Bases on balls—Off Pape, 2; off Moser, 2; off Johnson, 4. Hit by pitcher—Engle, Purtell. Struck out—By Pape, 2; by Johnson, 6. Passed balls—Henry [2]. Time—1:50. Umpires—Egan and Sheridan.

Cleveland, 11; St. Louis, 7.

Cleveland, O., July 5.—Cleveland defeated St. Louis, 11 to 7. Harkness was knocked off the slab by St. Louis, but Krapp was effective after the third. Cleveland hit the St. Louis pitchers hard, Jackson leading with a triple, a double, and two singles. Score:

Cleveland.	R	H	P	A	E	St. Louis.	R	H	P	A	E
Graney, lf	2	1	3	0	0	Shotten, cf	1	1	3	1	0
Olson, ss	3	3	1	2	0	Austin, 3b	0	1	1	1	0
Jackson, rf	2	4	2	0	0	Schw'zer, lf	0	1	0	0	1
Stovall, 1b	1	2	7	2	0	Laporte, 2b	0	0	3	5	0
Birm'am, cf	1	2	2	0	1	Hogan, rf	2	2	2	0	0
Griggs, 2b	0	1	3	5	0	Kritchell, c	1	2	1	0	0
Mills, 3b	0	0	2	1	0	Clarke, c	0	1	3	0	0
Fisher, c	0	0	5	2	0	Black, 1b	2	0	7	2	0
Harkness, p	0	0	0	0	0	Wallace, ss	1	1	3	2	1
Krapp, p	2	1	2	1	1	Mitchell, p	0	0	0	1	0
						Hamilton, p	0	0	1	1	0
						Pelty, p	0	0	0	0	0
Totals	11	14	27	13	2	Totals	7	9	24	13	2

Cleveland ... 1 0 5 5 0 0 0 0 *—11
St. Louis ... 0 5 2 0 0 0 0 0 0—7

Two base hits—Krapp, Stovall, Jackson, Shotten, Kritchell. Three base hit—Jackson, Olson, Hogan. Sacrifice fly—Griggs. Stolen bases—Birmingham, Hogan, Kritchell. Double play—Austin-Laporte-Black-Kritchell. Hits—Off Harkness, 3 in 1 2-3 innings; off Mitchell, 4 in 2 innings; off Hamilton, 4 in 1 1-3 innings. Bases on balls—Off Harkness, 3; off Krapp, 2; off Mitchell, 2; off Pelty, 3. Hit by pitched ball—By Pelty, 1 [Graney]; by Krapp, 1 [Hogan]. Struck out—By Harkness, 1; by Krapp, 2; by Pelty, 1. Wild pitch—Harkness. Time—1:57. Umpires—Perrine and Dineen.

Skillin to Lead Spaldings.

Percy Skillin, for years one of the best college pitchers in the east and in recent years one of the big semi-pro twirlers, announced his retirement as a pitcher last night. He will play first base and captain the Spaldings from now on. Charley Merz has been signed to pitch in his place.

Duryea's Bugler Victor.

[BY CABLE TO THE CHICAGO TRIBUNE.]

PARIS, July 5.—Herman H. Duryea's Bugler finished third in the race for the Prix Partisan of 3,000 francs at Tremblay today. Jockey Reid had the mount. Fourteen horses ran.

MINOR LEAGUE RESULTS

CENTRAL ASSN.	W.	L.	Pct.	CENTRAL LEAGUE.	W.	L.	Pct.
Ottumwa	41	23	.641	Dayton	49	22	.690
Burlington	41	26	.612	Zanesville	44	29	.603
Galesburg	40	28	.588	Ft. Wayne	38	32	.543
Keokuk	37	29	.561	South Bend	37	33	.529
Muscatine	29	37	.439	Evansville	31	40	.437
Monmouth	27	39	.409	Newark	29	41	.414
Kewanee	27	41	.397	Wheeling	27	42	.392
Hannibal	24	44	.353	Terre Haute	27	43	.386

AMERICAN ASSN.	W.	L.	Pct.	WESTERN LEAGUE.	W.	L.	Pct.
Columbus	45	34	.570	Denver	44	26	.629
Kansas City	44	34	.564	Pueblo	42	25	.627
Louisville	50	38	.568	St. Joseph	42	31	.575
Milwaukee	39	40	.494	Lincoln	39	30	.565
St. Paul	39	40	.494	Sioux City	38	33	.535
Minneapolis	38	40	.487	Omaha	33	38	.465
Toledo	35	43	.449	Topeka	28	42	.400
Indianapolis	35	45	.437	Des Moines	16	57	.219

THREE EYES.	W.	L.	Pct.	WIS.-ILL. LEAGUE.	W.	L.	Pct.
Decatur	33	26	.559	Rockford	38	21	.644
Danville	34	27	.557	Green Bay	31	22	.584
Peoria	32	28	.533	Appleton	32	25	.561
Dubuque	32	29	.525	Madison	31	26	.544
Davenport	29	32	.475	Racine	26	31	.456
Quincy	28	31	.475	Fond du Lac	23	32	.418
Waterloo	26	32	.448	Aurora	24	35	.407
Rock Island	24	37	.393	Oshkosh	21	34	.382

SOUTH. MICHIGAN.	W.	L.	Pct.	ILLINOIS-MISSOURI.	W.	L.	Pct.
Kalamazoo	40	22	.645	Canton	35	23	.603
Lansing	36	24	.600	Clinton	32	25	.561
Bay City	35	25	.583	Pekin	31	29	.517
Saginaw	30	30	.500	Twin Cities	28	34	.454
Battle Creek	28	34	.454	Taylorville	25	31	.446
Flint	27	34	.443	Lincoln	26	35	.426
Adrian	29	37	.439				
Jackson	23	42	.354				

Yesterday's Results.

AMERICAN ASSOCIATION.

Louisville, 9; Toledo, 4.
Minneapolis, 6; St. Paul, 5.
Columbus, 7; Indianapolis, 5.
Kansas City, 6; Milwaukee, 5.

WESTERN LEAGUE.

Lincoln, 7; Denver, 1.
Topeka, 3; Pueblo, 3 [nine innings].
St. Joseph, 6; Omaha, 5 [eleven innings].
Des Moines, 1; Sioux City, 0.

THREE EYES LEAGUE.

Peoria, 9; Davenport, 2.
Decatur, 3; Rock Island, 2.
Waterloo, 3; Danville, 1.
Quincy, 3; Dubuque, 0.

WISCONSIN-ILLINOIS LEAGUE.

Appleton, 8; Green Bay, 5.
Oshkosh, 10; Fond du Lac, 4 [seven innings].
Racine, 5; Aurora, 0.
Madison, 3; Rockford, 2 [eight innings].

CENTRAL ASSOCIATION.

Kewanee, 3; Monmouth, 1.
Galesburg, 5; Burlington, 2.
Hannibal, 9; Muscatine, 6.
Ottumwa, 5; Keokuk, 0.

CENTRAL LEAGUE.

Dayton, 1; Zanesville, 0.
Terre Haute, 4; South Bend, 0.
Fort Wayne, 4; Wheeling, 3.
Newark, 4; Evansville, 2.

SOUTHERN LEAGUE.

Chattanooga, 4; Memphis, 0.
Montgomery, 7; Birmingham, 2.
Atlanta, 8; Nashville, 1.
Mobile-New Orleans—wet grounds.

INDIANA STATE LEAGUE.

Wabash, 3; Anderson, 1.
Marion, 1; Lafayette, 0.

EASTERN LEAGUE.

Buffalo, 9; Montreal, 3.
Baltimore, 12; Providence, 5.
Toronto, 5; Rochester, 2.
Jersey City, 7; Newark, 3.

AMERICAN GIANTS WIN IN 12TH FROM COLORED RIVALS, 7 TO 6

Visitors Get Away with Early Lead and Chicagos Overcome Advantage, but Fail to Hold It.

The American Giants defeated the Chicago Giants in the fifth game of their series at Schorling's park yesterday, 7 to 6, in twelve innings.

The game looked like an easy gift for the Americans in the early innings when they had a lead of five runs. Leland's team did not get started until the eighth inning, when it drove Dougherty to cover, getting three men on with one out. Wickware took the slab without warming up and put over two runs before Bobby Winston came up and nailed one to left field that cleaned the bases, making a total of five runs and giving the side a lead of a run over the home club. The Americans got back the run in the ninth and clinched the game in the twelfth inning when Petway hit and stole second and scored on Hutchinson's Texas leaguer. The same clubs will play today, the series now standing three games to two in favor of the Americans. Score:

Am. Giants.	R	H	P	A	E	Ch. Giants.	R	H	P	A	E
Duncan, 2b	1	2	1	1	0	Winston, lf	0	2	2	0	0
Pryor, 3b	1	2	1	2	0	Neal, 2b	1	0	4	4	0
Hill, cf	1	1	1	0	0	Pettus, 1b, c	0	2	6	1	0
Payne, rf	2	1	0	0	0	Parks, ss	0	1	2	2	0
Lindsay, lf	0	0	1	0	0	Moore, cf, 1b					
Grant, 1b	0	2	5	1	0	3b	2	1	5	0	0
Petway, c	1	2	13	1	0	Wil'ms, p, 1b	1	1	3	2	0
Hutch'n, ss	0	2	2	1	0	Green, rf	0	1	3	2	0
Dough'y, p	1	1	2	0	0	Schaefer, c	0	0	3	1	0
Wick're, p	0	1	0	0	0	Barton, cf	0	0	1	0	0
						Ball, cf	1	1	0	0	0
						Lane, 3b	0	0	1	0	0
						Gats'd, 1b, p	1	0	2	1	0
Totals	7	13	36	8	0	Totals	6	11	36	14	0

American Giants ... [illegible]—7
Chicago Giants ... [illegible]—6

Two base hit—Grant. Three base hit—Winston. Struck out—By Williams, 6; by Gatewood, 1; by Dougherty, 5; by Wickware, 4. Bases on balls—Off Williams, 6; off Gatewood, 2; off Dougherty, 4; off Wickware, 6. Umpire—Eason. Time—3:20.

Campbell Rejoins Pirates.

St. Louis, Mo., July 5.—Vincent Campbell, who played with the Pittsburg National league team last year, and who retired to enter private business, departed today to join the Pirates.

PHILS AND GIANTS DIVIDE

Leaders Take Opener, 6-4, Dropping Aftermath, 10-1.

FIND "BIG SIX" TO BE EASY.

Teammates Seek Revenge in Second Game, Knocking Rowan Off Slab.

Philadelphia, Pa., July 5.—Philadelphia and New York broke even in a double header today. The home team won the first game, 6 to 4, by hitting Mathewson's delivery hard, while New York easily won the second game by knocking Rowan off the slab in less than two innings. Devlin was sent off the field in the opening contest for disputing a decision. Scores:

New York.	R	H	P	A	E	Phila.	R	H	P	A	E
Devore, lf	0	2	1	1	0	Knabe, 2b	2	2	4	2	1
Doyle, 2b	1	1	0	1	0	Paskert, cf	3	4	2	0	0
Snod'ss, cf	0	0	2	1	0	Lobert, 3b	0	0	2	2	0
Murray, rf	0	0	1	0	1	Magee, lf	1	2	3	1	1
Merkle, 1b	1	2	10	2	0	Luderus, 1b	0	1	9	0	0
Bridwell, ss	1	2	1	3	0	Lehr, rf	0	1	2	0	0
Devlin, 3b	1	1	2	3	0	Thomas, rf	0	0	0	0	0
Meyers, c	0	1	5	0	0	Doolan, ss	0	3	1	5	1
Wilson, c	0	0	0	0	0	Dooin, c	0	1	4	2	0
Mathe'son, p	0	0	2	4	0	Burns, p	0	1	0	1	0
*Crandall	0	1	0	0	0						
‡Fletcher	0	1	0	0	0						
Totals	4	11	24	15	1	Totals	6	14	27	13	3

*Batted for Mathewson in ninth.
‡Batted for Devore in ninth.

New York ... 0 1 0 0 0 2 0 0 1—4
Philadelphia ... 1 0 1 0 2 0 2 0 *—6

Two base hits—Devore, Devlin, Knabe, Magee, Doolan, Bridwell. Three base hit—Meyers. Sacrifice hits—Snodgrass, Lobert [3], Doolan. Sacrifice fly—Magee. Stolen bases—Dooin, Devore. Struck out—By Mathewson, 3; by Burns, 2. Wild pitch—Burns. Time—2:00. Umpires—Rigler and O'Day.

SECOND GAME.

New York.	R	H	P	A	E	Philadel'a.	R	H	P	A	E
Devore, lf	2	1	1	0	0	Knabe, 2b	0	0	3	1	0
Becker, lf	0	0	0	0	0	Lehr, 2b	0	0	2	1	0
Doyle, 2b	2	2	3	2	1	Paskert, cf	0	2	3	0	0
Snodgr's, cf	1	1	1	0	0	Lobert, 3b	0	0	2	2	1
Donlin, cf	1	1	1	0	0	Magee, lf	1	1	0	0	0
Murray, rf	0	2	3	0	1	Luderus, 1b	0	1	7	2	0
Merkle, 1b	2	1	9	0	0	Thomas, rf	0	1	1	0	0
Bridwell, ss	0	1	1	4	0	Doolan, ss	0	1	2	7	1
Fletcher, 3b	0	0	0	3	0	Dooin, c	0	0	2	0	0
Meyers, c	0	0	4	0	0	Madden, c	0	0	5	2	2
Wilson, c	0	1	4	0	0	Rowan, p	0	0	0	0	0
Marqua'd, p	1	1	0	0	0	Chalmers, p	0	0	0	0	0
						Stack, p	0	0	0	0	0
						Humph's, p	0	0	0	1	0
Totals	10	11	27	9	2	Totals	1	6	27	16	4

New York ... 2 3 1 0 0 0 2 0 2—10
Philadelphia ... 0 1 0 0 0 0 0 0 0—1

Two base hits—Doyle, Thomas, Doolan. Three base hits—Doyle, Murray [2]. Sacrifice hit—Fletcher. Stolen bases—Devore, Doyle, Snodgrass [2], Merkle [2], Donlin. Struck out—By Marquard, 8; by Rowan, 2; by Stack, 3; by Humphreys, 3. Double plays—Doolan-Luderus; Bridwell-Merkle. Bases on balls—Off Marquard, 1; off Rowan, 2; off Stack, 4; off Humphreys, 1. Hits—Off Rowan, 4 in 1 2-3 innings; off Chalmers, 1 in 1-3 inning; off Stack, 2 in 5 innings. Time—2:30. Umpires—O'Day and Rigler.

HOME RUN WINS FOR PIRATES.

With Two on Bases, McCarthy Hits for Circuit and St. Louis Draws Six to Three Defeat.

Pittsburg, Pa., July 5.—Pittsburg defeated St. Louis in the eighth inning, when, with two men on bases, McCarthy hit a home run. McCarthy played a fine game in the field, accepting fourteen chances, which is a record for second basemen on Forbes field. Sallee pitched good ball, and was taken out of the game after the sixth inning in favor of a pinch hitter. Score:

Pittsburg.	R	H	P	A	E	St. Louis.	R	H	P	A	E
Carey, lf	1	2	1	0	0	Huggins, 2b	1	2	2	1	0
Leach, cf	0	0	2	0	0	Hauser, ss	0	1	2	3	0
Byrne, 3b	2	1	0	3	0	Ellis, lf	0	1	5	0	0
Wagner, ss	1	0	2	5	1	Kone'y, 1b	0	0	9	0	0
Hunter, 1b	1	2	11	1	0	Evans, rf	1	2	0	0	0
McCar'y, 2b	1	1	6	8	0	Mowrey, 3b	1	1	0	5	0
Wilson, rf	0	1	1	0	0	Oakes, cf	0	1	2	0	0
Simon, c	0	0	4	1	1	Bliss, c	0	1	4	1	1
Leifield, p	0	1	0	3	0	Sallee, p	0	0	0	0	0
						Geyer, p	0	0	0	0	0
Totals	6	8	27	21	2	Totals	3	9	24	10	1

Pittsburg ... 2 0 0 0 1 0 1 2 *—6
St. Louis ... 0 0 0 0 1 1 1 0 0—3

Two base hit—Huggins. Three base hit—Hunter. Home run—McCarthy. Sacrifice hit—Wagner. Sacrifice fly—Leach. Stolen bases—Carey, Byrne 2, Wagner. Double plays—Wagner-McCarthy-Hunter, 2. Bases on balls—Off Leifield, 1; off Sallee, 2; off Geyer, 1. Hit by pitcher—By Leifield, 1 [Mowrey]. Struck out—By Leifield, 3; by Sallee, 2; by Geyer, 1. Hits—Off Sallee, 4 in 6 innings. Time—2:09. Umpires—Klem and Brennan.

Brooklyn, 5; Boston, 2.

Brooklyn, N. Y., July 5.—Boston's pitchers were wild and Brooklyn ran away with the game, 5 to 2. Weaver got into trouble in the first inning, forcing in one run and letting in another by a wild pitch. Tyler was little better and was relieved by Griffin in the third. Score:

Boston.	R	H	P	A	E	Brooklyn.	R	H	P	A	E
Sweeney, 2b	0	1	1	1	2	Davidson, cf	1	0	7	0	1
Tenney, 1b	0	1	9	0	0	Daubert, 1b	2	3	6	0	0
Herzog, ss	0	1	3	4	0	Wheat, lf	1	2	1	0	0
Miller, rf	0	1	2	1	0	Hummel, 2b	1	2	3	2	0
Ingerton, lf	0	1	2	0	0	Coulson, rf	0	0	0	0	0
Kling, c	0	0	5	1	0	Zim'man, 3b	0	0	1	0	0
Kaiser, cf	1	3	1	0	0	Smith, ss	0	0	2	8	1
Bariden, 3b	0	1	0	2	0	Bergen, c	0	0	6	1	0
Weaver, p	0	0	0	0	0	Rucker, p	0	1	0	1	0
Tyler, p	0	0	0	0	0						
Griffin, p	0	0	0	1	0						
Totals	2	8	24	10	2	Totals	5	7	27	7	2

Boston ... 0 0 0 0 1 0 0 0 1—2
Brooklyn ... 2 2 0 0 0 0 1 0 *—5

Two base hits—Wheat, 2. Three base hit—Hummel. Home run—Kaiser. Sacrifice fly—Ingerton. Stolen bases—Davidson, Daubert, Wheat, Coulson, Smith. Double plays—Bergen-Smith; Sweeney-Herzog-Tenney. Bases on balls—Off Weaver, 4; off Tyler, 2; off Rucker, 1. Struck out—By Weaver, 1; by Tyler, 1; by Griffin, 4; by Rucker, 4. Wild pitches—Weaver, Griffin. Hits—Off Griffin, 3 in 6 innings. Umpires—Brary and Finneran. Time—[illegible].

IN THE WAKE OF THE NEWS.

BY HEK.

THE ILLS WE KNOW NOT OF.

[Being the enlargement of a post card from a dutiful dub who sustains a "cottage" at Daffy Lake, Mich.]

It's hotasel upon the streets, the city is a blister?
You cannot get a breath of air? You're saying something, mister!
O, yes, it's hot; it's awful hot—as hot as one can stand it.
It's hotter than the hinges of, to truthful be and candid.

But do not chafe nor worry, Bill; the big lake is beside you.
The wind will shift, you'll get a chill, and sure relief betides you.
Be patient, Bill, and stay at home, not rushing when it gets hot
With suitcases and dunnage bags to pent up inland wet spot.

You're better off to bide your time and sweat it out, I'll bet you,
Than huddle in some four by four where bugs and chiggers get you.
However hot the old town is it's not as hot as this is,
Where wons in misery are kept because it suits the missus.
WEEKEND WILGUS.

Our notion of wanton waste of journalistic effort is trying to "draw out" Jim Jeffries on the subject of prize fighting. And yet it seems to be an inalienable part of the routine. Jeffries never was interestingly communicative, even when he was suspected of having something to conceal. Now, after he has labored hard and conscientiously for a whole year to forget, what's the usefulness?

If you are disposed to golf it a bit take care that you honor these hardy annual "hot weather hints" more in the breach than the observance.

If you're dressed for the occasion you don't mind the heat at all.
With your mind upon the hole ahead, your eye upon the ball.

Here's where the Detroit ball club becomes strictly a "road show," not without honor and patronage save in its own town. The Detroit fans have "quit cold." The size of the crowds at Bennett park when the team was battling to retain its hold on first place is a reflex of the situation.

We could rejoice exceedingly in Ad Wolgast's retention of his title if we did not have to take the exuberance of T. Jones along with it. T. Jones rampant is a great trial.

It is managerially explained that the accident which cost George Nelson his life at the Riverview motorcycledrome was due to his own recklessness and disobedience of instructions and not to any fault in the construction of the speedway. Nelson is still dead, however.

The conventional conception of a "gambler" continues to be a coarse, fat person with an umbrageous mustache, big black cigar, double breasted sack suit with brobdingnagian checks, vest low cut, disclosing a six carat rock on a red, white, and blue shirt front, and a bell crowned oil stove on a conical bean. It may be this conventional conception that makes "gamblers" hard to find when the sleuths go out sleuthing for them.

IT MAY BE SO. IT MAY BE SO.

You never can tell when to laugh or to cry.
Exultant you rear before heaving a sigh.
You are up with a spring, you are down with a bump.
All the time giving or taking a thump.
When you give one you mustn't take it for the last.
For the withering comeback is still in the cast.
You should not despise what is tagging behind,
For your own course is vague and you're going it blind.
The cackle you raise may give place to a groan,
For your team may be slumping while holding its own.
R. LE G.

As for Connie Mack's team, "Here she comes; there she goes." Ninety-nine per cent of the American league supporters expect it to go right along from here and fulfill its manifest destiny. The consensus of expert opinion is that the Tigers have made their run and exhausted their one burst of speed.

Joe Freeman arrived from East Chicago, which still is in Indiana, bringing intelligence of a marvelous twirler, slab artist, hurler, or pitcher, hight Coonrad (two o's and no final t, please). Coonrad, pitching for the home nine on the sanefourth (one word), held down Indiana Harbor to one scratch hit in eleven innings, sixteen men being retired on infield outs. Seize him, scouts!

IS THIS YOUR FIX?

It isn't a question of where I shall go
When my two weeks' vacation I pull.
I'm not much beset with a yearning to know
The place to get sober or full.
I'm not glomming maps nor consulting the guide,
Nor booklets of bunk and come-on.
This point, before leaving, I fain would decide:
Will the job remain put while I'm gone?

When the matter was broached in a casual way
In a brief interview with the boss,
The look in his eye was as much as to say,
"We hardly would notice the loss."
Then there's a meecher who's piping my shoes,
As if eager for trying them on.
The question is not the retreat I shall choose—
Will the job remain put while I'm gone?
EASY STEVE.

Call off the myrmidons! The gee gees have passed on.

NATIONAL LEAGUE DIRECTORS UPHOLD CHICAGO'S PROTEST.

Pittsburg Loses Appeal from Decision of President Lynch in Re Decoration Day Morning Game.

New York, July 5.—The protested Chicago-Pittsburg National league game of the morning of May 30 will have to be played over. This announcement was made at National league headquarters tonight. Chicago protested the game and President Lynch sustained the protest and ordered the game played over. Pittsburg appealed to the directors of the league and tonight it was officially announced that the board had sustained the decision of President Lynch. The game will be played off in Pittsburg on a date to be arranged later.

Des Moines Club for Sale.

Omaha, Neb., July 5.—President Higgins of the Des Moines baseball club of the Western league tonight admitted that the club was on the market, and that he had received at least three offers, none of which were satisfactory to him. One of these came from a well known catcher now playing with another club in the league. Higgins declared the club now was in winning form and would make a good showing from this time on. He said its finances were in good condition and displayed paper evidence to support his statement.

Has LINOCORD Buttonholes front and back.

A straight front close-meeting effect that stays closed—your dealer will supply you.

¼ Sizes Silver Collars 2 for 25c

LINOCORD BUTTONHOLES are easier-to-button and they don't tear out.

CUBS IN NEW YORK SET FOR STARTER

Arrive After Torrid Trip East to Do Battle in Four Game Series.

PICKS HURLING QUARTET.

Chance Selects McIntire, Richie, Reulbach, and Brown for Duty on Mound.

Standing of the Clubs.

	W.	L.	Pct.		W.	L.	Pct.
Philadelphia	44	27	.620	St. Louis	[illegible]	[illegible]	[illegible]
CHICAGO	42	26	.618	Cincinnati	[illegible]	[illegible]	[illegible]
New York	43	28	.606	Brooklyn	[illegible]	[illegible]	[illegible]
Pittsburg	39	[illegible]	[illegible]	Boston	16	51	[illegible]

Yesterday's Results.

Philadelphia, 6; New York, 4 [first game].
New York, 10; Philadelphia, 1 [second game].
Pittsburg, 6; St. Louis, 3.
Brooklyn, 5; Boston, 2.
Chicago-Cincinnati, not scheduled.

Games Today.

Chicago at New York. Cincinnati at Boston.
Pittsburg at Brooklyn. St. Louis at Phila.

BY I. E. SANBORN.

New York, July 5.—[Special.]—After an exhausting twenty-four ride through temperature varying all the way from 100 in the shade while the train was in motion to 250 centigrade while motionless, the Cubs landed tonight on the scene of the pending battles of their second eastern campaign.

The Cubs are confident of their ability to get better than an even break with the Giants in the coming four game series. Their confidence is based on the recent brace in their pitching department. Manager Chance will not pick the pitcher for tomorrow's battle until he sees how his slabmen warm up before the game.

His choice will be made from McIntire, Richie, and Reulbach and will depend somewhat on how completely Lew Richie's working arm has recovered from the cold it contracted while pitching against Pittsburg in that rainstorm a week ago last Sunday. These three pitchers, McIntire, Richie, and Reulbach, with Brown to complete the quartet, will constitute the Cub hurling staff on this trip, according to the plans outlined by Manager Chance today.

Four Held in Reserve.

He will work them regularly and in turn so far as conditions will allow during the eastern invasion. Cole, Richter, Curtis, and Toney will be held in reserve for emergency use when things break badly for the regulars.

In case it is necessary to give any of his first string of pitchers a rest Chance is likely to call on Emil Richter to fill as a regular. The young man's work in the morning game of yesterday made a distinctly favorable impression on the Peerless Leader, and Richter is almost certain to get a chance to start one or two games on this trip if things break right.

There is one double header already booked during the Boston series, and Richter is likely to draw the slab assignment for one of the bargain day games. In all sixteen games are to be played before the Cubs return home.

Manager Chance survived the broiling hot journey fairly well and the heat did not increase his headache so long as he was not exposed to the sun.

Evers to Come from Troy

The whole playing strength of the team is here at present. Curtis joined the Cubs in time to catch the train out of Chicago. He found the reports which called him home to receive a visit from the stork were slightly precocious. Evers is due to reach here from Troy in the morning, but is not expected to be able to get into the game right away. He will be fulfilling all expectations if he improves sufficiently to play the latter half of the month, and at the rate Zimmerman is improving in his second base play it may take an accident to make an opening for Evers unless he can get back into his old form much faster than is expected.

The Cub train was delayed for a few minutes between Johnstown and Philadelphia by a break in some of the running gear of the dining car just ahead of the Cub's special car. The dislocated apparatus dropped down and dragged along the road-bed, sending showers of fine crushed rock rattling against the steel car behind. The train was stopped and the damage repaired before it reached serious or dangerous proportions.

Frank Schulte brought his bride of a week on this trip, and they will celebrate their honeymoon sightseeing when the groom is not compelled to be in harness. Schulte, although an easterner by birth, has never seen much of the east in his many travels of the last few years. He plans to make up for lost time now and to visit all the places of interest in each city.

MURPHY SEEKS THREE PLAYERS

Cub Boss Asks That Price Be Set on Mattis, McCabe, and Martin of the Richmond Club.

Richmond, Va., July 5.—[Special.]—President Charles W. Murphy of the Chicago Cubs today asked the Richmond club for a price on Players Mattis, McCabe, and Martin. The three players are fielding and batting well up in the list, Mattis leading the league in extra base hits with an average of .322.

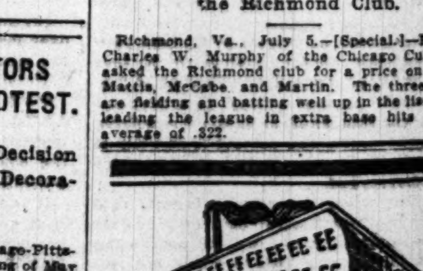

The great volume of our business shows a firm hold upon public popularity.

Boston Garter

Velvet Grip

assures security, comfort and long wear. Look at the clasp for the trademarks and the rubber button.

The Most Comfortable Men's Garter Made.

There's a Reason for the White-Lined Pad

For Sale by Dealers Everywhere

LISLE 25c SILK 50c

GEORGE FROST CO. Makers • Boston

It's N

PUGH'S FAST ... BREAKS R...

Chicago Man's ... Disturber II., T... at Dubuq...

RACE DISAPPOI...

Red Top III., Comm... ey's Speedy Craf... to Quit Ev...

SWALLOW TAKES ...

Boat Owned by H... Scores in Champi... at Oconom...

OPEN HENLEY ...

Good Weather and ... Launches Greet V... Stewards' C...

YACHTING ...

...ority.

...NEW YORK
...R STARTER

...Torrid Trip East
...ttle in Four
...e Series.

...LING QUARTET.

...s McIntire, Richie,
and Brown for
on Mound.

...y 5.—[Special.]—After an ...y-four ride through tem... all the way from 100 to ... he train was in motion to ...hile motionless, the Cubs ... the scene of the pending ...cond eastern campaign. ...onfident of their ability to ... even break with the Giants ...ur game series. Their con... ...n the recent brace in their ...ent. Manager Chance will ...cher for tomorrow's battle ...his slabmen warm up be...

...be made from McIntire, ...bach and will depend some... ...pletely Lew Richie's work... ...overed from the cold it con... ...ching against Pittsburg in ... week ago last Sunday. ...hers, McIntire, Richie, and ...rown to complete the quar... ...te the Cub hurling staff on ...ng to the plans outlined by ... today.

...Held in Reserve.

...them regularly and in turn ...tions will allow during the ... Cole, Richter, Curtis, and ...ld in reserve for emergency ... break badly for the regu...

...ecessary to give any of his ...rchers a rest Chance is likely ...Richter to fill as a regular. ...s work in the morning game ...ade a distinctly favorable ... the Peerless Leader, and ...t certain to get a chance to ...o games on this trip if things ...

...ouble header already booked ...on series, and Richter is likely ...ssignment for one of the bargain ...l sixteen games are to be played ...turn home. ...survived the broiling hot jour... ...the heat did not increase his ...he was not exposed to the sun.

...to Come from Troy

...ng strength of the team is here at ...oined the Cubs in time to catch ...Chicago. He found the reports ...home to receive a visit from the ...ly precocious. Evers is due to ...Troy in the morning, but is not ...e to get into the game right away. ...ng all expectations if he improves ...y the latter half of the month, and ...rman is improving in h... second ...take an accident to make an open... ...ess he can get back into his old ...y than is expected. ...vas delayed for a few minutes be... ...and Philadelphia by a break in ...ing gear of the dining car just ...'s special car. The dislocated ap... ...down and dragged along the road... ...wers of fine crushed rock rattling ...car behind. The train was stopped ...repaired before it reached serious ...portions. ...brought his bride of a week on this ...l celebrate their honeymoon sight... ...groom is not compelled to be in ..., although an easterner by birth, ...uch of the east in his many travels ...ars. He plans to make up for lost ...visit all the places of interest in ...

...EEKS THREE PLAYERS

...ks That Price Be Set on
...cCabe, and Martin of
Richmond Club.

..., July 5.—[Special.]—President ...phy of the Chicago Cubs today ...ond club for a price on Players ...and Martin. The three players ...batting well up in the list, Mattis ...ue in extra base hits with an ...

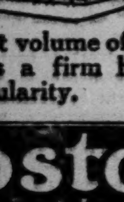

...t volume of our busi...
...s a firm hold upon
...ularity.

...oston
...arter

...curity, comfort and
... Look at the clasp
...rademarks and the
...ton.

...ost Comfortable
...s Garter Made.

For Sale
by Dealers
Every-
where

SILK
50c

It's Next to Impossible to Win When You Feel You're Up Against It.

PUGH'S FAST BOAT BREAKS RECORDS

Chicago Man's Hydroplane, Disturber II., Takes Title at Dubuque.

RACE DISAPPOINTS FANS.

Red Top III., Commodore Hughey's Speedy Craft, Forced to Quit Event.

Dubuque, Ia., July 5.—[Special.]—Commodore James A. Pugh of Chicago went joy riding this afternoon on the Mississippi river. Before he was through he had broken all records for fast travel upon the "Father of Waters."

In the twenty mile race for the 40 foot class championship of the Mississippi Valley Power Boat association he covered the first quarter at a pace of nearly thirty-five miles an hour. His speedy hydroplane Disturber II. is appropriately named. It surely disturbed the equanimity of the nation's greatest stream, which now is looking rather meek at the low water stage.

The contest of the big boats was the sensation of the regatta, but it was disappointing in a way. Red Top III., considered by many as good a craft as Disturber II., was forced to drop out after covering five miles. The race was delayed that this boat could enter. A bad cylinder could not be repaired and Commodore W. E. Hughey of Bellevue, Ia., gamely sent the boat into the race with only seven cylinders of the engine working. The boat could not make good time and dropped out.

Seven boats got away prettily in the stellar event. Pugh's rakish racer was fully a length behind when they passed the judges' stand. By a spectacular spurt it was well toward the front at the north end of the course. Then it passed the Hoosier Boy. On the turn the Disturber was two minutes ahead of this boat.

Race in Hard Rain.

The race was run in a blinding rain, which brought relief from the intense heat. The government thermometer registered 104 at 2 o'clock. Notwithstanding, every one in town that could, fell off their job and was down on the levee to see the race. Nearly 5,000 visitors remained over from the Fourth to see the contest. Commodore Pugh gets $1,000 cash, the $1,000 Webb trophy, and the $500 Dubuque trophy as rewards.

Commodore Hughey's mechanicians will work all night if necessary to put the Red Top's engine in shape so the boat can compete tomorrow in the handicap race. If the engine can be repaired he expects to beat Pugh's time of today. Commodore Pugh was all smiles after the race. Then he announced that he had not "let 'er out" at all. He said his boat could "do" fifty miles an hour and even promised to make a mile tomorrow in 63 seconds. He had the boat at Lake Geneva last week, and it has been reported that the amazing speed of fifty-seven miles an hour was attained there in a trial. The commodore will attempt to break all records tomorrow in a twenty mile race against time.

Pronto III. took the honors in the twenty mile race for the twenty-six foot championship. Two boats considered faster than the Pronto were forced to drop out. The Missouri, owned by H. Lippert of St. Louis, broke a rudder after covering the first five miles in 10:05, a speed of 29.75 miles an hour. It is believed that the record for this class would have been broken if the boat had not been disabled. A spray from the Pronto drowned the carburetors in Leading Lady and put that boat out of commission. The two were running in opposite directions.

Ede Choice for President.

Commodore St. Claire Ede of Dubuque will probably be chosen president of the Mississippi Valley association at a business meeting tomorrow morning. La Crosse is likely to be the scene of the regatta in 1912. Summary of yesterday's races:

For cruisers with full equipment, distance 10 miles, first prizes M. V. P. B. A. cup and trophy presented by citizens of Dubuque—Won by Alamo, Schribner, and Iten, Clinton, Ia.; Alma May, Frank Zinnell, Muscatine, Ia., second; Elator IV., St. Claire Ede, Dubuque, third; Gladys, J. R. Taylor, Dubuque, fourth. Time, 37:43.

Twenty-six foot championship, distance 20 miles, first prize $150, M. V. P. B. A. cup, Bishop trophy—Won by Pronto III., George E. Smith, Peoria, Ill.; Scamp III., Peterson Bros., Davenport, Ia., second; Comet, Kelso, and Hilsinger, Bellevue, Ia., third. Time, 44:30 2-5.

Boats with two cylinders or less, distance 5 miles—Won by Borum Jeric, Theo Thompson, La Crosse, Wis.; V. V., A. L. Osborne, Galena, Ill., second; Iris, William Beaver, Dubuque, third. Time, 18:25.

Forty foot championship, distance 20 miles—Disturber II., James A. Pugh, Chicago, won; Hoosier Boy, J. W. Whitlock, Rising Sun, Ind., second; Scamp III., Peterson Bros., Davenport, Ia., third. Time by quarters, 8:41, 19:05, 28:25, 37:30 3-5; average, 32 miles per hour.

Nearly 300 motor cyclists arrived this afternoon in Dubuque for the races tomorrow, to be conducted by the Illinois-Iowa Motorcycle Race association. Among them are several of the most daring drivers in the middle west.

SWALLOW TAKES YACHT RACE.

Boat Owned by Hamilton Brothers Scores in Championship Event at Oconomowoc.

Oconomowoc, Wis., July 5.—[Special.]—A boat race for class yachts for championship points was sailed on Oconomowoc lake this morning. Six boats entered, but Lester Armour in Kathmar dropped out when around the course once. The start was made at 10:15 a. m. with a good east wind blowing. Hamilton brothers furnished the winner in Swallow. Summaries:

Boat and Owner.	Time.
Swallow, Hamilton brothers	1:14:40
Flying Dutchman, J. Bullen	1:19:30
Bessie Graham, Bullen	1:24:45
Star Gordon, Buchanan Jr.	1:29:09
Neptune Raymond, Sidler	1:30:35

OPEN HENLEY REGATTA WEEK.

Good Weather and Record Number of Launches Greet Visitors—Heat for Stewards' Challenge.

[BY CABLE TO THE CHICAGO TRIBUNE.]

LONDON, July 5.—Henley regatta week opened with brilliant weather and a record number of launches and houseboats along the river. Alfred Vanderbilt's houseboat Venture attracted general attention, being the finest craft ever seen at Henley. In the heats for the Steward's Challenge cup the Ottawa Rowing club beat the London Rowing club by one and three-quarter lengths. Time, 7:16.

YACHTING NOTES.

The third race for twenty-one foot raceabouts of the Columbia Yacht club scheduled for this Saturday has been postponed. Vandal, which has one leg on the cup, is off on a three weeks' cruise. The dinghey race for the club championship is on card for Saturday.

Hawthorne, the last boat to finish the return trip from Milwaukee, arrived in port at 4 o'clock yesterday morning. Neva reported three hours earlier, making a stop at Waukegan. Josephine and Valmore have not arrived, but neither is expected until tomorrow.

Although no formal protest has been registered against the universal code, recently adopted by the L. M. Y. A., several boat owners in the cruise to Milwaukee pointed out flaws. The Chicago Yacht club, which is the only club here following the new code, will conduct the Lipton cup races, beginning July 15 under this system.

Jackson park yachtsmen will engage in the regular weekly race on Saturday. Skippers are preparing for the race to Macatawa on July 29. The following nominations have been received: Susan II., Jackson Park, Chloris, Valkyria, Thelma, Blyth, Cyma, Fawn, and Mudhen.

Kroh Suspended and Fined.

Louisville, Ky., July 5.—[Special.]—Pitcher Kroh has been suspended and fined $100 by Manager Howard for breaking training. Catcher Joe Walsh, released by Indianapolis, is trying to land with Louisville.

Members of the Springfield Fire Insurance Baseball Nine.

Top row, left to right—Hemple, Sundlof, Thiemeyer, Froehde (captain), Coolidge, Ingram (manager). Bottom row—Thatcher, Thoren, Werfelmann, Reichel, Schaef.

WILL MEET AMATEUR PILOTS

Local Motorists to Greet Coast to Coast Tourists.

BOOST FOR U. S. HIGHWAY.

Over 40 Persons in Party and Jaunt Is First of Kind in History.

BY JOHN G. DE LONG.

After covering 1,000 miles of highways from Atlantic City, N. J., a party of eastern tourists in ten motor cars is expected to arrive in the city this afternoon on the way to the Pacific coast. The party comprises over forty people, including a number of women, and, as each car is being driven by its owner, the cross country jaunt is strictly an amateur affair.

The arrival of the tourists is expected to create somewhat of a stir in local motoring circles, as is evidenced by the fact that a number of Chicago Motor club and Chicago Automobile club members will drive down into Indiana this forenoon and escort the party into Chicago.

Now on Way to Chicago.

The tourists left Atlantic City on June 24 and followed the official route to Indianapolis, where three days was spent. Yesterday the trip again was resumed and last night a stop was made at Lafayette. Early this morning the ocean-to-ocean tourists started in to cover the remaining distance between the Hoosier city and Chicago, and upon their arrival here will take up their headquarters at the Auditorium, where they will remain until tomorrow afternoon, when the hardest part of the long journey is to be commenced.

After leaving Chicago over 2,000 miles will have to be covered. What makes the transcontinental run of more than ordinary interest is the fact that heretofore not more than two cars have crossed the country at a time and in only one instance has the trip been made with an amateur driver at the wheel.

U. S. Highway Is Sought.

One of the primary purposes of the run, aside from the pleasure angle, is to demonstrate to the world that an American transcontinental highway would prove feasible. After the long jaunt is finished it is hoped to get legislation through the next congress that will result in the first steps toward the building of a great national road.

Already steps have been taken toward the project by a joint committee representing the Chicago Motor club, Chicago Automobile club, and Joliet Commercial association.

WRECK NEW IDEA MONOPLANE IN ITS INITIAL TEST IN EAST.

Pilot Arthur Stone Falls with $10,000 Machine and Is Picked Up Stunned and Badly Hurt.

New York, July 5.—In its maiden flight, a $10,000 new idea monoplane, equipped with twin revolving motors and twin propellers, was wrecked beyond repair today at the Mineola aviation field, and its pilot, Arthur Stone, was stunned and badly cut.

The monoplane was designed by Willis McCormick. It showed plenty of speed, but proved unruly at the turns and the stiff wind blowing finally upset it. Straight for the earth it plunged, from a height of 50 feet, with full power on. As it struck a great cloud of dust went up and the crash could be heard for a mile.

Nobody expected to see Stone alive, but he was picked up breathing and rushed to the nearest hospital.

ROQUE GAMES FOR TWO DAYS.

Match Between C. C. King and W. H. Lyman to Be Feature at Meeting at Washington Park.

The Washington Park Roque association announces a series of games to be played on the Washington park courts on Saturday and Sunday. Games will begin each day at 1 o'clock. C. C. King, a member of the club, the present owner of the Van Winckle badge, won at the annual tournament at Norwich, Conn., last summer, has been challenged by Dr. W. H. Lyman of Topeka, Kas., who is here practicing daily on the courts. Seven games will be played. The one winning the first four of the seven games will be presented with a gold badge.

SEVEN FLY ACROSS CHANNEL.

Aviators Make Flight from Dover to Calais, Vedrines Leading and Crossing in Thirty Minutes

CALAIS, July 6.—Seven of the aviators in the international circuit race made successful flights across the English channel this morning. Vedrines made the passage in 30 minutes, the other six arriving shortly after.

OTHER MINOR LEAGUE RESULTS.

SOUTHERN MICHIGAN LEAGUE.

Kalamazoo, 5; Battle Creek, 2 [ten innings].
Adrian, 9; Jackson, 7.
Saginaw, 9; Bay City, 4.
Lansing, 9; Flint, 8.

MINK LEAGUE.

Nebraska City, 8; Auburn, 9.
Shenandoah, 6; Clarinda, 5.
Maryville, 8; Falls City, 3.

KITTY LEAGUE.

Hopkinsville, 6; Clarksville, 0.
Cairo, 8; Fulton, 5.

MINNESOTA-WISCONSIN LEAGUE.

La Crosse, 2; Rochester, 1.
Superior, 3; Winona, 0.
Duluth-Eau Claire—wet grounds.

SPORTING CALENDAR.

THURSDAY, July 6.—Baseball: Cubs at New York. Power boat regatta, Dubuque. Tennis: Chicago championships, Kenwood club. Golf: Western "prep" school championship, Hinsdale; invitation tourney, Midlothian.

FRIDAY, July 7.—Baseball: New York at Sox park; Cubs at New York. Tennis: Chicago championships, Kenwood club. Golf: Western "prep" school championship, Hinsdale; invitation tourney, Midlothian.

SATURDAY, July 8.—Baseball: New York at Sox park; Cubs at New York. Tennis: State championships, Aztec club. Swim: Intercollegiate championships, New York. Motorcycle: Races at Motordrome. Golf: Invitation tourney, Midlothian.

SUNDAY, July 9.—Baseball: New York at Sox park. Motorcycle: Races at Motordrome. Athletic carnival, Hawthorne.

MONDAY, July 10.—Baseball: New York at Sox park; Cubs at New York. Tennis: State championships, Aztec club. Trot: Grand circuit, Indianapolis; Great Western, Decatur. Golf: National "Ad" tourney, Lake Champlain.

TUESDAY, July 11.—Baseball: Boston at Sox park; Cubs at Brooklyn. Trot: Grand circuit, Indianapolis; Great Western, Decatur. Track: Yale-Harvard vs. Oxford-Cambridge, London. Golf: Invitation tourney, Onwentsia.

WEDNESDAY, July 12.—Baseball: Boston at Sox park; Cubs at Brooklyn. Trot: Grand circuit, Indianapolis; Great Western, Decatur. Golf: Invitation tourney, Onwentsia.

M'FARLAND, BACK IN CHICAGO, SEEKS MATCH WITH WOLGAST.

Chicago Lightweight Certain He Can Beat Champion and Hopes to Secure Bout for Next Fall.

Packey McFarland, Chicago's star lightweight, returned home yesterday from Albany, N. Y., where a few days ago he knocked out "Young" Ahearn. Packey said Ahearn was easy, then added a few things about his proposed match with Ad Wolgast for the world's lightweight championship.

"I haven't changed my views about Wolgast a particle," said Packey. "The fact that he beat Moran in thirteen rounds makes me sure that I can beat him."

McFarland is hankering after a match with the champion, but he doesn't think there is any chance of getting it before fall. Wolgast, it is said, doesn't care to fight before fall, and that about settles the matter.

Jimmy Coffroth, the San Francisco promoter, wired McFarland a guarantee of $8,000, with a privilege of 30 per cent of the gross receipts for a twenty round bout with Wolgast on Labor day in his Colma arena. Packey is willing to fight then, but the weight question which has kept the two boys apart may again interfere.

Frankie Conley, the Kenosha bantamweight, who is under the managerial wing of Harry Gilmore, will have his hands full in the near future if matches now pending go through. Gilmore yesterday received an offer from the West Side Athletic club of New Orleans for Conley to meet Abe Attel on August 20. Conley wants to fight the featherweight champion at 122 pounds ringside, but it is understood that Attel wants to come in at a heavier notch.

The Southern club also is angling for a Conley-Coulon fight for Labor day.

Promoter McCarey of the Los Angeles club has offered Conley a bout with Joe Rivers, who knocked out Joe Coster on Tuesday. No date has been set.

PLAN FOR RIVER SWIM JULY 29.

Twenty Entries Received and Work of Getting Physicians and Patrol Boats Nearly Is Complete.

Although the annual Chicago river swim of the Illinois Athletic club is more than three weeks away, considerable interest already has been shown in the event by the athletes. About twenty entries have been sent in. Over 400 blanks were sent out by Dr. E. W. White, to whom they are returnable up to July 25, four days before the race. Permission has been obtained from the authorities to hold the race on July 29, and the work of getting physicians and boats to patrol the course, which is from the harbor mouth to the Jackson boulevard bridge, practically has been completed. Every precaution has been taken against accidents, the physical examination to which the entrants will be subjected, being expected to reduce danger of mishaps to a minimum.

MRS. T. E. ENTZ WINS AT TENNIS.

St. Louis Woman Captures the Feature Match in Kansas City Event from Miss McPherrin.

Kansas City, Mo., July 5.—In the third round of the third annual Missouri Valley women's tennis tournament today Mrs. Theodore B. Entz of St. Louis, state champion, won in a closely contested game from Miss Helen McPherrin, a young Kansas City player. The score was 7—5, 6—2. Other fast matches were between Miss Patience Hocker of Independence and Miss Grace Lawrence of Kansas City, in which Miss Hocker won, 6—2, 4—6, 6—3, and between Miss Lysle Hayes and Miss Janet McCrum of Kansas City. Miss Hayes won, 6—3, 5—7, 6—3.

American Athletes in Practice.

BRIGHTON, England, July 5.—The Harvard and Yale athletes began practice this morning in earnest. Afternoon practice also was indulged in. Pits and takeoffs had been prepared for the jumpers, who began real work. The sprinters and quarter milers engaged in speed practice, while the distance men jogged several miles. All the visiting athletes are in excellent condition. The team captains will confer on Thursday at the Queen's club and the Harvard-Yale team will probably try the track there on Friday.

OFF THE PRAIRIES.

The Crescents would like to arrange games with all 11-12 year old teams. Call Haymarket 627. The Pioneer A. C. preferred.

The Fair baseball team wants a game for Saturday afternoon or Sunday morning or afternoon with one of the semi-pro teams, in town or out of town. Telephone Central 1077 between 8:30 and 5:30, B. V. Chittenden, manager, or Seeley 1219

Heat Prevents Billiard Game.

The billiard game scheduled last night at Foley's was postponed on account of the heat. Rinehart [135] and Raymond [120] will play tonight.

MORAN HEARS ENGLAND CALL

Loser in Fight with Wolgast to Go Back Home.

CHAMPION ON WELSH'S TRAIL

Packey McFarland Not to Get Chance Before September.

San Francisco, Cal., July 5.—[Special.]—Champion Ad Wolgast left last night for Los Angeles, but will return here by the 10th and start for Michigan. Moran and Charlie Harvey will leave tomorrow for New York. From there Moran will sail for England.

Harvey will take a set of the moving pictures with him. It was not a bright day, but the pictures came out clearly. Harvey says Moran was trained too fine and therefore didn't have strength to wrestle with Wolgast.

As to a fight between Wolgast and Packey McFarland, Manager Jones says McFarland nor any other lightweight outside of Welsh can get a match before November.

"We will let McFarland come in the ring weighing 133 three hours before the match," he said. "That is the best we can do. I don't know whether McFarland can make that weight, but he has done so much hollering we are willing to give him a reasonable chance."

Jones and Wolgast cleaned up handsomely on the bout. The victor's end was $12,600, not including $500 expense money allowed. In addition Wolgast and Jones won between them $8,105 betting on the bout. Also Jones bet $200 Wolgast would stop the Britisher before the match was over. Eight thousand five hundred people were present and the receipts were $32,046.

It's up to Freddie Welsh whether the proposed Wolgast-Welsh match for the lightweight championship of the world takes place in September. Tom Jones deposited $9,000 today, making good the champion's end of a $10,000 side bet for which Wolgast already had $1,000 on deposit. This money will remain up until July 10. If the money is covered Wolgast will go into the mountains to recuperate. If the coin is not covered Wolgast will drop the Welshman.

Manager Jones said today th take didn't believe Welsh wanted to meet Wolgast, but if his side bet was covered and the promoters didn't care to handle the affair he was ready to pull it off with only newspaper men present. He thought Wolgast couldn't earn $10,000 more easily.

Welsh tonight said he understood he was to have thirty days to put up the money. He declares he can't make good until he hears from England, but he is in earnest about wanting to fight.

SPORT EVENTS AT HAWTHORNE.

Running, Harness, and Motorcycle Racing on Card Under Auspices of Commission Merchants.

Weather permitting, the athletic meet which was to have been held on Sunday a week ago under the auspices of the South Water and Randolph street commission men, and which was prevented by rain, will be staged at Hawthorne next Sunday. Plans which originally were decided upon have been augmented by other attractions. Harness racing, motorcycle racing, athletic events, and aviation features will be on the card. The novel feat of the day will be a race between an airship and a thoroughbred runner. On Saturday and Monday the runners will hold sway, but betting in any form will not be allowed, and those in charge of the affair promise that a breach of this rule will result in arrest and prosecution of the offenders. Six races each day are on the card.

WILL PLAY FOR TENNIS TITLE.

Contestants from All Over Illinois Expected to Compete on Aztec Courts, Beginning on July 8.

Tennis players from all over Illinois will meet in the ninth annual state tournament, held by the Aztec Tennis club at their courts, Fullerton and North Park avenue, beginning on Saturday, July 8, and continuing until July 15. This follows on the heels of the city championship tourney, which is being held at the Kenwood courts this week.

Contestants in the women's tournaments are required to report at the grounds at 10 o'clock and 2 o'clock each day, while the men's tournaments and the mixed double events are scheduled for 2 o'clock on each day. The winner of the men's singles will be called upon to play the present champion, Walter Hayes, for the title, while the winner of the women's singles must meet Miss Miriam Steever for the championship.

Entries for the event will close at noon on July 7. All communications regarding the tourney should be directed to Jewett E. Ricker Jr., 6726 Sheridan road.

PLAY NET SEMI-FINALS TODAY.

Contestants in the Southern Tennis Championship Series Nearing Finish at Atlanta.

Atlanta, Ga., July 5.—The semi-finals in men's singles in the twenty-fifth annual tennis tournament for the championship of the south will be played on the courts of the Atlanta Athletic club tomorrow, today's games having brought the contests to that stage.

Play in the women's singles and the men's doubles was started today, and the consolation singles have progressed as far as the finals, which will also be played tomorrow. The winners, by rounds, in today's play were as follows:

MEN'S SINGLES.

Second round—E. V. Carter and J. K. Orr, both of Atlanta.

Third round—H. E. Doyle, Washington; E. S. Mansfield, Atlanta; E. V. Carter Jr., Atlanta; Bland Logan, New Orleans; W. A. Fleet, Albion, Okla.; C. Y. Smith, Atlanta.

Semi-finals—W. A. Fleet defeated Bland Logan, 6-2, 6-3.

MEN'S DOUBLES.

Second round—Grant and Carter, Bailey and Fleet.

WOMEN'S SINGLES.

First round—Mrs. Hall drew a bye, Mrs. Milam, Miss Murphy, and Miss Monroe.

MASON E. PHELPS TOPS GOLF FIELD

Western Amateur Champion Gets Card of 152 in Midlothian Tourney.

TWO TIE FOR SECOND.

Gardner and Hunter Finish with 154; Seckel, Strong in Afternoon, Gets Fourth.

BY J. G. DAVIS.

Out of a field of forty heat defying golfers who braved the simoom which swept across the links of the Midlothian Country club yesterday Mason E. Phelps, the western amateur champion, finished first in the qualifying round of the invitation tournament, his duplicate scores of 76 giving him a total of 152 and the gold medal. Par for the 6,256 yard course is 74.

Robert Gardner of Hinsdale, the Yale pole vaulter, and Paul Hunter of Midlothian and the University of Chicago, tied for second place with 154. Albert Seckel of Riverside, the Princeton champion, being fourth with 155. Donald Edwards of Midlothian was fifth with 162, and it looks as if one of this quintet will come through to the finish.

The intense heat kept the field down to small proportions while the proximity of the holiday kept others away. Down below the leaders the scores were higher than they would have been under more moderate weather conditions, several of the players getting wobbly in the heat. Art Perry of Calumet had a bad time in the morning and had to put ice on his head to get in shape for the afternoon round.

Phelps Leads in Morning

Pheps led in the morning round with 40—36—76, his in journey being a fine bit of golf, as he tied the par figures on six of the holes, beat them on two, and was one stroke to the bad on the eleventh hole. In the afternoon, when he needed a 78 to tie Edwards and Hunter, he had the medal well in hand until the thirteenth hole, 485 yards, at which he took a six. At the seventeenth hole, 400 yards, he found a bunker and took 5, one over par. This left him five for the home hole, 277 yards, but he overdrove the green with a swipe of 290 yards and notched a 3, giving him the medal with two strokes to spare.

Paul Hunter was in brilliant form in the afternoon, going out in 38 and home in 37, getting a 75. Bob Gardner, the former national champion, also scored a 76, going out in 39 and home in 37.

Albert Seckel, who seldom lets a tournament go by without doing something pyrotechnical, came home in 74, redeeming himself for a mediocre performance in the morning when he took 45—36—81. This may have been the result of driving from Riverside in his automobile.

Makes 196 Yard Hole in One.

A feature of the morning round was the making of the second hole, 196 yards, in one stroke by A. D. Mallory of Wheaton, recalling a similar feat by the late Herbert Tweedie in 1901, who holed out on his tee shot. The feat and the heat upset Mallory and he withdrew after the morning round.

C. B. Devol, the Riverside demon, got twos at the second and twelfth holes in the afternoon, but had to be content with an 88. With the withdrawals there were not enough qualifiers left to complete the 16 for the second flight, and E. A. Eulass of the Calumet club drew a bye. The pairings were made under the Nassau system and as the leaders come in different sections of the draw there are likely to be some hot matches in the closing rounds.

Those who withdrew were D. Fulton, Midlothian; S. J. Chadwick, Calumet; A. D. Mallory, Wheaton; G. M. Alexander, Chicago, and I. Hartz, Midlothian.

This morning the first match round for the Senior and Junior cups will be played, the second round being billed for the afternoon. In addition there will be a qualifying round for the Freshman cup for those who failed to qualify and for those beaten in the first match round. Eight will qualify.

Phelps' winning card was as follows:

A. M.—Out	5	3	4	4	5	5	4	5	5—40	
In	5	5	3	5	4	3	4	4	3—36—76	
P. M.—Out	5	3	4	4	4	4	5	5	4—38	
In	4	5	3	6	4	3	5	5	3—38—76—152	

Qualifying Scores.

	G.	H.	N.
M. E. Phelps, Midlothian	76	76	152
R. A. Gardner, Hinsdale	78	76	154
Paul Hunter, Midlothian	79	75	154
Albert Seckel, Riverside	81	74	155
Donald Edwards, Midlothian	78	84	162
H. R. Shollenberger, Beverly	78	85	163
James Brewer, Jackson Park	83	83	166
A. C. Perry, Calumet	81	86	167
C. B. Devol, Riverside	81	88	169
Ben Collins Jr., Midlothian	88	83	171
J. L. Miller, Wheaton	85	87	172
A. F. McIntyre, Maywood	89	83	172
J. C. Daniels, Midlothian	86	87	173
M. A. Carroll, Beverly	90	84	174
J. P. Gardner, Midlothian	88	87	175
D. T. Magill, Jackson Park	87	90	177
P. Painter, Midlothian	93	85	178
J. A. Mudd Jr., Maywood	93	86	179
C. Cadwell, Wheaton	91	88	179
J. C. Le Duc, Midlothian	90	91	181
R. E. Fitzgerald, Midlothian	95	87	182
J. K. Lamb, Beverly	91	93	184
Glen Clarke, Beverly	94	90	184
E. A. Eulass, Calumet	91	94	185
R. A. Sundvahl, Windsor	94	94	188
W. R. McCallum, Calumet	96	92	188
John P. Towle, Jackson Park	97	93	190
C. M. Fish, Joliet	96	94	190
Thorne Donnelly, Midlothian	94	100	194
F. Higbee, Midlothian	103	100	203
H. W. Fay, Calumet	101	105	206

Following are the pairings for the first match round at eighteen holes this morning:

First flight—Phelps and Devol, Edwards and Daniels, Brewer and J. P. Gardner, Hunter and McIntyre, Seckel and Miller, Perry and Magill, Shollenberger and Carroll, R. A. Gardner and Collins.

Second flight—Painter and McCallum, Fitzgerald and Higbee, Clarke and Fish, Cadwell and Towle, Le Duc and Donnelly, Eulass (bye), Lamb and Fay, Mudd and Sundvahl.

"Prep" Golfers Meet Today.

Members of the Western Interscholastic Golf association will start play in their individual championship at the Hinsdale Golf club this morning, about fifty players being expected to take part in the qualifying rounds, at 18 holes. Fraser Hale of New Trier High school is the present champion, and will be on hand to defend his title. The boys will leave on the 7:45 train from the Union depot.

Mrs. G. B. Grosvenor won the choice score event for women at Homewood with a score of 42, Miss Ruth Steele taking second prize with 44.

Events for women are scheduled for this afternoon at Ridgemoor and North Shore, and at La Grange the junior members will compete for the Copelin trophy.

LATONIA RACE RESULTS.

First race, 2 year old fillies, 5/8 mile—Belle Hampton, 104 [McCahey], $91.50, $26.20, $8.60, won; Commoner's Touch, 104 [Loftus], $3.70, $3.30, second; Syringa, 110 [Martin], $3.90, third. Time, 1:01. Lucky Wish, Miss Mooney, Bettie Fuller, Sarah Chenault, Mollie Pitcher, Affable, Berenice, Elsie Herndon, Nancy Grater ran.

Second race, 2 year olds, 11-16 mile—The Reach, 112 [McCahey], $8.60, $3.80, $3.60, won; Old Chum, 112 [Rice], $6.50, $5.70, second; Hamilton, 112 [Wilson], $7.60, third. Time, 1:07 2-5. Sun Kist, Grif, Cracker Box, Rudolfo, Lewis, Bonne Chance, Joe Deibold, New Haven, Kaiser ran.

Third race, 3 year olds, 3/4 mile—Delaney, 98 [McCahey], $4.00, $2.60, $2.80, won; Ben Double, 104 [Loftus], $3.10, $3.60, second; Irish Kid, 95 [Turner], $14.80, third. Time, 1:13 2-5. Red Bob, Sancho Panza, Union Jack, Shot, Lone Ben, Maxims Pride, Automatic, Solus, Otogo ran.

Fourth race, handicap, 3 year olds and up, 1 mile and 70 yards—Bourbon Beau, 101 [McCahey], $5.40, $3.60, $3.20, won; High Private, 111 [Kennedy], $4.80, $3.70, second; Milton B., 106 [Austin], $11.80, third. Time, 1:42 2-5. Ozana, Waldo, Lesmence, Bad News II. ran.

Fifth race, 3 year olds, 1 mile and 70 yards—Beach Sand, 105 [Allen], $36.80, $21.10, $9.40, won; Naughty Lad, 110 [Koerner], $9.60, $5.40, second; Leopold, 102 [Nelson], $11.40, third. Time, 1:44 1-5. Delthorpe, Examplar, Husky Lad, Dottie B., Ben Prior, Tay Pay, Rash, Ramazan, Baythorn ran.

Sixth race, 1 1-16 mile—High Range, 107 [Wilson], $52.70, $24.10, $9.30, won; Tom Bigbee, 110 [Austin], $9.10, $4.50, second; J. H. Reed, 111½ [Kennedy], $10.20, third. Time, 1:46 1-5. John Furlong, Spindle, Parkview, Beau Brummel, Bottles, Direct, Samel, Romp ran.

TODAY'S RACE ENTRIES.

AT LATONIA.

First race, maiden 2 year olds, 5/8 mile—Crystal Domino, 104; Chaumère, Chartier, Tom Ott, Do Nothing, Forecaster, Con Curran, Capt. Bravo, 107; Star Rose, Inciter, 110; Clearwater, 111; Judge Sale 114.

Second race, 5/8 mile—Bernaise, Miss Detroit, Marsand, 93; Emma Stuart, 100; Imprudent, 104; Jeanne D'Arc, Cloisteress, Agnes Wood, Chalice, Lady Orimar, 106; Loyal Maid, 111.

Third race, 3/4 mile—Helen Scott, 95; Tender Heart, Emily Lee, 100; Abrasion, Miss Bersaud, 104; La Reine Hindoo, The Pippin, Hannah Louise, 106; Flying Footsteps, Handzaretta, 109; Merise, Ethelda, 111.

Fourth race, 3/4 mile—Fairy Story, 95; Bettie Sue, 102; Elfin Beau, 103; Star O'Ryan, 106; Cherryola, 108; Antenor, Al Muller, 110; Melisande, 116; Prince Gal, 121.

Fifth race, 1 mile—Sebago, Mud Sill, 93; Melton Street, 103; Wool Sandals, 107; John Reardon, 108.

Sixth race, 1 1-16 miles—La U Mexican, 92; Chemulpo, Butter Ball, 93; Scrimmage, Sweet Owen, 96; Camille, Haldeman, 102; Mockler, 103; Peter Pender, 104; Silver Knight, 106; Earl of Richmond, 109; Stonestreet, 111.

AT FORT ERIE.

First race, 3/4 mile—Aphrodite, 93; Top Note, 99; Toniata, 100; Joe Gaitens, 101; Malitine, 102; Lady Sybil, 105; Voltaire, 105; Congo, 106; Reval, 108; Thames, 109; Salvolatile, 109; Cooney K., 111; Campeon, 115.

Second race, steeplechase, about 2 miles—Corley, 130; Stalker, 135; Osage, 140; Waterway, 150; Ticket of Leave, 163.

Third race, 3/4 mile—Eagle Bird, 95; Rogan, 100; Danfield, 102; Wilfred Gerdes, 105; Casque, 105; Montcalm, 107; Royal Meteor, 109.

Fourth race, Niagara stakes, 2 year olds, $1,500 added, 5/8 mile—Gold Blade, 103; Burly, 103; Aldebaran, 100; New River, 108; Frog Legs, 108; Vestibule, 111; Moisant, 115.

Fifth race, 1 1/8 miles—Aylmer, 103; Woodcraft, 103; Cliff Edge, 106; Carlton G., 107; Olambala, 120.

Sixth race, 1 mile and 70 yards—Nightfall, 94; Leah, 96; Agnar, 97; Edda, 98; Springmas, 100; The Golden Butterfly, 103; Aspirin, 106; Busy, 107; Col. Ashmeade, 109; Saint Damius, 115.

Seventh race, 1 mile—Stare, 95; Barney Igoe, 98; Supervisor, 100; Premier, 100; At Once, 103; Cold Spring, 105; Oracle, 105; The Whip, 107; Idleweiss, 116.

WATERVALE SETS NEW MARK

Goes Mile and a Furlong in 1:50 2-5 at Fort Erie.

BELMONT WINS FOUR RACES.

One of Turfman's Speeders, Elma, Takes Second Event at 100 to 1.

Fort Erie, Ont., July 5.—August Belmont's Rock Sand colt Watervale established a new Canadian record for a mile and a furlong when he won the feature race at Fort Erie this afternoon in 1:50 2-5 pulled up to little better than a canter. He did his first mile in 1:37.

Belmont's Elma, at odds of 100 to 1, won the second race, which called for 2-year-olds at five furlongs. Tipsand, another Belmont youngster, won the opening dash and Traprock, still another Belmont colt, proved an easy winner of the mile and a sixteenth handicap. Summaries:

First race, maiden 2 year olds, 5/8 mile—Tipsand, 115 [Dugan], 2 to 1, won; Aldebaran, 112 [Goldstein], 8 to 5, second; Dalmain, 107 [Shilling], 10 to 5, third. Time, 1:00 3-5. Turbine, Lord Leighton, Communist, Red Jacket, Rock Spring ran.

Second race, 2 year olds, 5/8 mile—Elma, 100 [Wrispen], 100 to 1, won; Mad River, 108 [Shilling], 2 to 1, second; Flamma, 108 [Bell], 10 to 1, third. Time, 1:01. Jawbone, Yankeelotus, Miss Joe, Rey ran.

Third race, 3 year olds, mile—Galatine, 111 [Musgrave], 3 to 5, won; Chief Kee, 113 [Burns], 7 to 2, second; Caper Sauce, 104 [Bell], 8 to 1, third. Time, 1:39 3-5. Carrillon, Greenesque, Cat, ran.

Fourth race, 3 year olds, 1 1/8 mile—Watervale, 112 [Dugan], 1 to 6, won; Naushon, 112 [Goldstein], 6 to 1, second; Pagod, 100 [Pickens], 60 to 1, third. Time, 1:50 2-5. Planter ran.

Fifth race, 3 year olds and up, 1 1-16 miles—Trap Rock, 112 [Dugan], 3 to 5, won; Lawton Wiggins, 106 [Byrne], 5 to 2, second; Montgomery, 100 [Gordon], 25 to 1, third. Time, 1:43 4-5. Lahore, Blackford, Redwine ran.

Sixth race, 3 year olds and up, 3/4 mile—Thrifty, 104 [Bell], 12 to 1, won; Mexoana, 105 [Diggins], 11 to 5, second; Highflown, 99 [Sweeney], 3 to 1, third. Time, 1:12 3-5. Top Note, Ed Keck, Missive, Detroit, Joe Gaitens, Laomedon, Mark Kennedy, The Squire, L'Appellee, Towton Field ran.

Seventh race, 3 year olds and up, mile and 70 yards—Merman, 102 [Byrne], 3 to 2, won; Robert Cooper, 103 [Bell], 12 to 1, second; Anna L. Daley, 101 [Schuttinger], 7 to 1, third. Time, 1:44¾. Topland, Cheek, Joe Rose, Voltaire, Sallan, Lady Karma, Howard Shean, Bang, John A. ran.

DARKNESS STOPS NET MATCH.

Peters of Chicago and Serrano of St. Louis Each Wins Set in Central States Tennis Tourney

St. Louis, Mo., July 5.—Darkness stopped play in the central states tennis tournament this evening after two smashing sets between Ed Serrano of this city and C. S. Peters of Chicago. Each had won a set. The match, which is being played in the championship singles, will be finished tomorrow morning. Serrano took the first set 8—6, the Chicago crack winning the second, 6—3.

OELSNER SCORES IN TENNIS MEET

Takes City Match from Squair in City Tournament, 6-3, 2-6, and 6-4.

EIGHT LEFT IN SINGLES.

Miss Bennett and Miss Neely Win Matches in Women's Event; Other Results.

BY KEENE GARDINER.

Oelsner and Squair, two favorites picked to make a strong showing in the men's singles at the Kenwood Country club courts, met in a preliminary match yesterday and fought until nearly 8 o'clock to determine which should reach the semi-finals today, the Aztec star finally winning two sets out of three from Squair by his superior smashing and serving. The match was the feature event of the day's program and Oelsner deserved to win, although he was given a terrific battle for the honors by his adversary.

Other players to make good for the semi-finals were Byford, Westervelt, Green, the University of Chicago crack; Ludke, last year's runnerup in the state tournament; Whitman, Hayes, last year's champion, and Claflin. They will fight it out today and the two best men will contend for supreme honors tomorrow.

Of all the matches in the singles that of Squair and Oelsner was the most brilliant if not the best played of the tourney. Oelsner was a whirlwind in every set, but was unable to cope with a change of serve which Squair dealt up in the second set, dropping the event, 6—2, after he had bewildered the younger player by his dashing attack in the first set which the Aztec player won, 6—3.

Oelsner's Smashes Win Set.

The third set was the best, Oelsner depending upon his fierce smashes and hard volleying encountered the shrewd placing of cross fire shots and a puzzling back stroke serve. Starting like lightning, Oelsner grabbed three games from Squair before the "kid" could make good. Then Squair playing a more careful game and placing his shots better made the games three and two. Oelsner, however, picked up and by driving underhand shots took the set after Squair had gotten two more games.

Miss Bennett and Miss Waldo entertained the large crowd by a well played match earlier in the afternoon, the former finally winning the match, 6—0, 7—5. Miss Neely, who has been picked, together with Miss Bennett, as a possible winner of the women's singles defeated Mrs. M. McNeil Jr., 6—0, 6—0.

Summaries of Play.

MIXED DOUBLES.

First round—Miss Phyllis Barron and R. J. Preston defeated Mr. and Mrs. W. S. Miller, 7—5, 6—4. Mrs. G. E. Barnes and W. T. Hayes defeated Mrs. C. F. Jones-Williams, 6—2, 6—0. Miss Lois Johnson and H. L. Williamson defaulted to Miss Edith Paradise and W. G. Drew. Miss Mabel Lee and W. E. Dearborn defeated Mr. and Mrs. J. D. Cunningham, 6—1, 6—1.

WOMEN'S DOUBLES.

First round—Mrs. G. E. Barnes and Miss Waldo defeated Mrs. C. F. Jones-Williams and Miss Barron, 6—3, 8—6. Miss G. Burnham and Miss Burnham won by default. Mrs. C. O. Gillette and Miss M. McNeil Jr. won by default.

Second round—Miss W. B. Brown and Miss Neely defeated Miss G. Burnham and Miss M. Burnham, 6—1, 6—1. Miss G. Norton and Miss Mabel Lee beat Miss Falker and Miss Lewis, 6—3, 6—4, 6—2.

MEN'S DOUBLES.

Second round—Dearborn and Niles defeated Hill and Claflin, 6—4, 6—3. Westervelt and Clark defeated Weber and Lindauer, 7—5, 6—3.

Third round—Byford and Forstall defeated Green and Squair, 6—1, 4—6, 6—2. Hayes and Neely defeated Nash and Todd, 6—1, 7—5.

WOMEN'S SINGLES.

Third round—Miss F. Bennett defeated Miss Waldo, 6—0, 7—5. Miss Genevieve Burnham defeated Mrs. M. McNeil Jr. by default.

Second round—Miss Neely defeated Miss Lewis, 6—0, 6—0. Miss Norton defeated Miss Ellison, 6—1, 6—3. Mrs. G. E. Barnes defeated Mrs. W. B. Brown, 6—2, 6—3. Miss Hinz defeated Mrs. Cunningham, 6—1, 2—6, 6—3.

MEN'S SINGLES.

Third round—Oelsner defeated Vernon by default.

Fourth roundd—Byford defeated Essex, 6—0, 4—6, 6—1. Whitman defeated Carr, 6—0, 6—1. Hayes defeated Warfield, 6—3, 6—2. Claflin defeated Nash, 6—3, 6—4. Green defeated Montgomery, 6—3, 6—1. Westervelt defeated Osborne by default. Oelsner defeated Squair, 6—3, 2—6, 6—4.

Oxford Cricketers Beat Cambridge.

LONDON, July 5.—In the annual intercollegiate cricket match held at Lords Oxford defeated Cambridge today by seventy-four runs.

PERE MARQUETTE RAILROAD

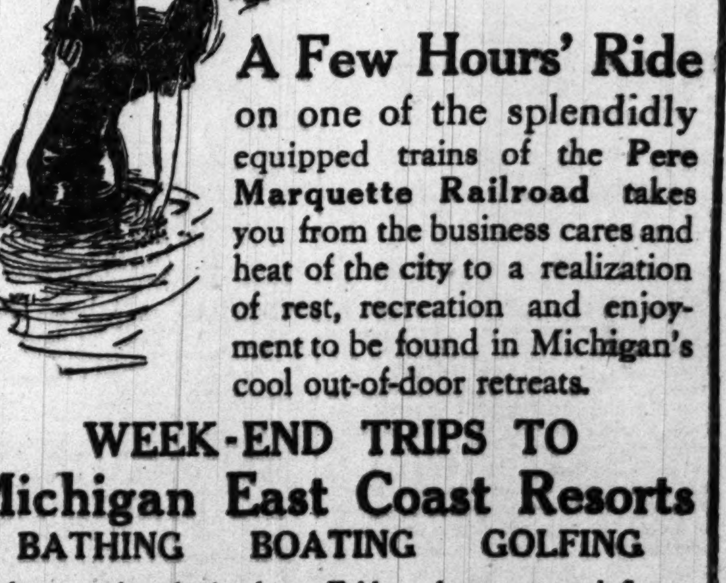

A Few Hours' Ride on one of the splendidly equipped trains of the Pere Marquette Railroad takes you from the business cares and heat of the city to a realization of rest, recreation and enjoyment to be found in Michigan's cool out-of-door retreats.

WEEK-END TRIPS TO
Michigan East Coast Resorts
BATHING BOATING GOLFING

Tickets can be obtained on Friday afternoons and Saturdays—good for return the following Monday. Saturday Special leaving 12:15 P. M. is a convenient train, carrying parlor and lunch car to Holland and Ottawa Beach, and the 1:30 P. M. with coaches to Benton Harbor.

Week-end tickets are not good on trains 4 and 5 between Chicago and Holland and intermediate points.

Serviceable Information Upon Request

City Ticket Office: 142 South Clark Street

Tel. Harrison 4733 W. E. WOLFENDEN, G. W. P. A.

BUYS PROPERTY OF HETTY GREEN

W. H. Johnson Acquires Lands in Central Winnetka for $80,000.

SECOND BIG TRACT DEAL.

McGuire & Orr Syndicate Buys Mile of Lake Front for $350,000.

Two deals of unusual interest in north shore acres were announced yesterday, one involving the sale to William H. Johnson, an attorney and large operator in north shore property, of the Hetty Green tract of over eleven acres in Winnetka, nearly adjoining the Chicago and Northwestern station. The other deal comprises the purchase by the Chicago Real Estate Investment association, a syndicate just formed by McGuire & Orr, of a tract of about 390 acres about one mile north of Lake Forest, extending from the lake shore west to Sheridan road, the consideration being in excess of $350,000.

The sale of the Green tract at Winnetka is certain to be an event of great interest to residents of Winnetka. Mrs. Green acquired the property over thirty years ago through foreclosure, and, while Winnetka has grown in every direction about it, the old fashioned colonial frame house and the grounds with their magnificent growth of trees has remained unchanged, save for the growth of the latter. It is said there are over 100 varieties of trees on the tract, comprising some of the finest specimens in Illinois.

The property is bounded by Elm street on the south, Pine street on the north, Maple on the east, and Lincoln avenue on the west, and it marks the beginning of that magnificent ridge which is the pride of Winnetka. The property sold for $80,000, and the deal was negotiated by Cremin & O'Connor representing Mrs. Green, and Murray & Terry, Mr. Johnson.

To Sell All Property?

This sale, together with the acre sale of last week and talk of an option on the Howland block at Dearborn and Monroe streets, lends color to the report that Mrs. Green plans to dispose of all her holdings here.

The McGuire & Orr syndicate purchase includes the properties known as the Connelly, O'Mahoney, Gradie, Regan, and Henshaw tracts and combines into one holding the last large body of lake shore acres lying between Chicago on the south and the naval station on the north. This gives a frontage of a mile on Lake Michigan and takes in all the property east of the Milwaukee Electric.

It adjoins the famous "Crab Tree Farm" of Mrs. Scott Durand, and it is announced that this property of 280 acres will probably be divided and sold in tracts of twenty acres and upward to those with long purses desirous of owning handsome country homes.

The syndicate purchase is one mile north of the holding of the Lake Forest Investment association, a syndicate organized by McGuire & Orr about three years ago.

Sells for $3,000 an Acre.

Two-thirds of this has recently been sold to Stanley Field, A. A. Sprague II., Roy McWilliams, and several other prominent Chicago business men at the rate of about $3,000 an acre, or a total of over $300,000. This property, long known as Ferry field and Ferry woods, was bought by the investment association three years ago for $800 an acre, the investment yielding a profit of $250,000 to the shareholders up to the present time.

The organization of the Chicago Real Estate Investment association is practically the outgrowth of the successful operation of the Lake Forest Investment association, many shareholders in the latter being interested in the new organization.

Another north side acre deal is the sale by Ford Jones, as president, of the North Shore Poultry farm of 22½ acres at Glenview, located on the north branch of the Chicago river just east of the Glenview Golf club, to Harry Comstock. A nominal consideration is given, but the sale is subject to an incumbrance of $9,000. Peabody, Houghteling & Co. were the brokers.

An acre deal near Highland Park, just closed, is the purchase by William M. Reay of the International Harvester company from George H. Currier of the country home of the latter just west of the town on Deerfield road. The house is a two story frame, containing ten large rooms. A consideration of $1 is given in the deed, but the actual price is said to have been about $30,000. Murray & Terry were the brokers.

The estate of Dr. Truman W. Miller has sold the old homestead at the southwest corner of North Clark street and Fullerton avenue for $20,000. The property was first conveyed to Thomas Tagney and by him to Albert Atkinson, the latter giving a trust deed to the Western Trust and Savings bank to secure a loan of $28,500 one year at 6 per cent. It will be improved with a row of seven one story stores.

George K. Spoor has sold to Harry B. Neill 110x143 feet at the northeast corner of Sheridan road and Ainslie street, comprising a part of the Goudy block recently purchased by Mr. Spoor. The property will be improved with a high grade apartment building.

Lease Plymouth Place Property.

Record was made of the lease by Henry Sampson to J. L. Kesner of the property at 329-35 Plymouth place, old number, 70x93 feet, with six story building, for ninety-nine years, at annual rent of $14,000, for first five years, $16,000 for the next ten years, and $17,000 for the rest of the term.

IRON TRADE OUTLOOK BRIGHT; BUSINESS VOLUME INCREASES.

Pig and Coke Production Decreases, the Daily Rate for June Being the Lowest of This Year.

New York, July 5.—[Special.]—The Iron Age will say tomorrow:

"Reports from blast furnace operators show an output in June of 1,787,566 gross tons of coke and anthracite pig iron in the United States, against 1,893,456 tons in May. The falling off was but 105,890 tons, although the month was a day shorter.

"The daily output in June was 59,585 tons, which is 1,494 tons under the daily rate in May. This is the lowest production of any month since January, when the daily output was 56,752 tons. The furnaces in blast on July 1 numbered 197, against 203 in blast on June 1, and their estimated daily capacity was 59,979 tons, against 61,844 tons on June 1.

"The indications for the coming half year are much more cheerful than those of last January. While the production of pig iron has been declining, the volume of business in the first of the products, as well as in pig iron, has been increasing.

"The steel bar market seems firmly anchored on the 1.25c Pittsburg basis. Reports from the star pig iron markets are becoming much brighter. Basic pig iron is now firmer. It is quoted at $13.25 at valley furnace, with some makers refusing to make $13.50. In connection with pig iron matters, the fact must be noted that the independent blasting furnaces of the middle west increased their stocks of pig iron last month by 33,000 tons."

July Shutdown Shortened.

Cleveland, O., July 5.—The Iron Trade Review tomorrow will say:

"Owing to the improvement in demand for finished material, the July shutdown will not be as extended in many cases as was thought probable a few weeks ago.

"The Federal Life Insurance company of Chicago has awarded a contract for 1,368 tons of structural material to the Worden-Allen company."

REAL ESTATE TRANSFERS.

LAKE VIEW.

Irving-av., 199 n of Belle Plain, w f, 25x124, July 1 [Emma Semmerling to Mamie E. Schwab] ... $800
Kenmore-av., 385 s of Thorndale, w f, 55x150, incumb. $16,000, May 31 [Robert E. Crowe to Wm. J. Ellis] ... 10
Lawrence-av., 75 e of Lyman, w f, 36x122, July 1 [Eva C. Culver to Eugene V. Dunphy] ... 4,000
Magnolia-av., 63 n of South-pl., w f, 30x133, June 26 [Minnie Rakennis to Felix Babbage] ... 1,290
Oakley-av., 25 s of Belle Plaine-av., w f, 25x120, July 3 [Frank Adelmeier to Sarah McCabe and Mary J. Sheehan] ... 2,400
Ridge-av., 150 e of Wayne-av., s w f, 25x125, incumb. $3,500, July 1 [Thomas A. Richardson to George Bray] ... 1
Sheridan-rd., n e cor Ainslie-st., w f, 110x143, May 24 [Geo. K. Spoor to Harry B. Neill] ... 10
Southport-av., 122 n of Granville, e f, 41x125, June 23 [Ferdinand Peterson to Jno. B. Brown] ... 3,600
Wayne-av., s e cor Catalpa, w f, 29x123, incumb. $2,500, July 3 [Anna Stephens to Sarah Balbirnie] ... 6,350
Winchester-av. N., 4527, w f, 50x152¾, incumb. $8,000, June 17 [Jno. J. Snyder to Jno. E. McIntosh] ... 8,250
Ayers-av., 158 n of Belden-av., w f, 30x125, incumb. $3,200, May 29 [Reynert J. Reynertson to Frank Bergquist] ... 3,800
Cortlandt-st., 58 w of Lawndale-av., s f, 25x125, June 7 [John Stut to Lena E. Meyer] ... 1,800
Diversey-av., n w cor. N. 69th, s f, 108x124, June 26 [C. T. & T. Co. to Thomas W. Cornwell] ... 1
Fullerton-av., n w cor. N. 49th, s f, 70x124, June 30 [Michael J. Conway to William Goutso] ... 2,200
Hamlin-av., 268 n of North, e f, 25x125, incumb. $2,200, June 19 [Christian Hermansen to Nils J. Roovall] ... 3,700
Monticello-av., n w cor. Ainslie-st., e f, 58x125, June 10 [Thomas Clements to Henry Schaaf] ... 2,885
Strong-st., n w cor. N. 51st-av., s f, 125x125, June 28 [Fred E. Eldred to Peter Di Mario] ... 1,800

NORTH TOWN.

Clark-st., s w cor. Fullerton-av., e f, 132x126, m. or l., June 7 [est. Truman W. Miller to Thomas Tagney] ... 20,000
Same ppty., July 1 [Thomas Tagney to Albert Atkinson] ... 1
Trust deed—Same ppty., July 1, 1 year, 6 per cent [Albert Atkinson to Western Trust and Savings bank, trustee] ... 28,500
Dayton-st., 244 n of Clay, w f, 24x125, July 1 [Frederick W. Alwart to Frank Stockreiter] ... 1,400
Howe-st., 322 s of Garfield-av., w f, 28x124, more or less, incumb. $4,000, June 7 [Emma Weis and hus., Robt., to Emma Klemann] ... 5,200
Milton-av., 198 s of Oak-st., e f, 22x80, June 27 [Thomas Fenlon to Danl. G. Marks] ... 1
Mohawk-st., 285 n of North-av., w f, 24x70, June 30 [Valentin Bares to Fred Maurer] ... 2,800

SOUTH TOWN.

3023 Emerald-av., w f, 25x126, May 30 [Mary Kilmartin to Frank Steiner] ... 2,100
Grand-blvd., 58 n of 37th-st., w f, 18x123, and bldgs., Jan. 1 [Timothy D. Hurley to Frank F. Taylor] ... 1
Lloyd-av., 335 n of Lyman-av., w f, incumb. $750, July 1 [Ernestine Kunde to Jacob Klich] ... 1
636-704 Sherman-st., e f, 100x106, incumb. $75,000, July 1 [Jessie Cook quitclaims to Samuel Bingham & Sons Mfg. Co.] ... 1
Trust Deed—Same ppty. and two story and basement brick bldg., 5 yrs., 5%, July 1 [Miss Jessie Cook to Northern Trust Co., trustee] ... 75,000
Lease—Dated Feb. 15, 1911—329-335 Plymouth-pl., old 215, w f, 70x93, 90 n of W. Van Buren-st.; term 99 yrs., com. Mar. 1, 1911; rent for the period from Mar. 1, 1911, to and including Feb. 29, 1916; a rental of $14,000 annually, Mar. 1, 1916, to and including Feb. 28, 1926, annually $16,000; Mar. 1, 1926, to and including Feb. 28, 2010, annually $17,000; lessee to pay all taxes in addition to rents; lessee to make improvements upon present after May, 1911, to cost not less than $20,000; lessee may erect new bldg. at any time to cost not less than $200,000; bldg. to lessor at end of term without compensation; incumb. $115,000; lessor to pay [Henry Sampson of New York City to Jacob L. Kesner]
Deed of trust—State-st., n e cor Van Buren-st., 360 ft on e side of State-st., 144.60 ft on n side of Van Buren-st. Leasehold est. and bldg. to be erected. Rothschild & Co., by Charles E. Davis, president, and Harry M. Samson, secretary, to Greenebaum Sons Bank and Trust Co., by Moses E. Greenebaum, president, securing an issue of $2,000,000 6 per cent gold bonds, dated July 1, 1911, payable July 1, 1927.

HYDE PARK.

Bowen-av., 170 w of Cottage Grove-av., n f, 30x134, incumb. $1,200, May 12 [Geo. T. Putnam et al. quitclaims to Edward G. Leitz] ... 2,000
Champlain-av., 258 n of 43d-st., w f, 18x125, July 1 [Saml. Brown Jr. to Hugh E. Locke] ... 3,827
Ellis-av., 475 s of 63d-st., w f, 16 2-3x133, July 1 [Ethel Thomas to Elizabeth L. Hubbard] ... 4,000
6523-25 Ellis-av., w f, 50 2-3x125, incumb. $6,500, June 5 [Ernest N. Smith to Thos. E. Hoskins] ... 1
Evans-av., 200 s of 68th-st., e f, 25x121, June 28 [Edwd. Naughton to Ellen Naughton] ... 2,000
51st-st., n e cor. Champlain-av., s f, 64x145, and other lots same sub., Feb. 15, 1906 [Est. of Darius N. Avery et al. quitclaim to Geo. E. Avery, Detroit, Mich.] ... 1
5113-15 Indiana-av., w f, 40x156, incumb. $12,000, June 30 [Chas. E. Buttolph to Hannah A. Buttolph] ... 1
Ingleside-av., s w cor. 54th-pl., s f, 40x104, June 19 [Patrick J. Harmon to Wm. K. Young] ... 10
Ingleside-av., 425 n of 65th-st., e f, 25x132, June 14 [Ludwig Hess quitclaims to Geo. F. Walsh] ... 1
Ingleside-av., 425 n of 65th-st., e f, 25x132, June 14 [Geo. F. Walsh to Edwd. Talbot] ... 6,000
Jackson-av., 236 n of 65th-st., e f, 48x120½, incumb. $11,000, June 29 [Nathan L. Blackman to Frank Converse] ... 1
Jackson-av., 141 s of 76th-st., e f, 25x125, June 16 [Hibernian Banking assn. to Isaac J. Rice] ... 1,500
Lake-av., 195 s of 49th-st., w f, 119 to I. C. R. R. r of w., June 15 [Arthur W. Tobias, as trustee under certain deed in trust from Esther E. Taylor, dated April 12, 1909, quitclaims to Esther E. Taylor] ... 10
115th-st., 150 w of Prairie-av., n w, 25x210, June 10 [Ruth K. Graff to Jno. M. Gibbon] ... 1,400
92d-pl., 166 e of Story Island-av., n f, 25x123, June 13 [Hugh F. McGee Sr. quitclaims to Hugh F. McGee] ... 10
State-st., n e cor 67th, w f, 100x100, June 1 [Edward E. Maxwell et al. quitclaims to Charles Maxwell Scott] ... 1
Same ppty., incumb. $3,666, June 1 [Chas. M. Scott to Robert A. Kroeber] ... 1
Vernon-av., 248 s of 69th-st., e f, 50x124, June 13 [Marshall B. Stevens to Benjamin Goldstine] ... 1

LAKE.

Armour-av., 130 n of Root-st., e f, 26x107, June 22 [Jno. M. Auley to Jno. Haselton] ... 4,100
Ashland-av., n w cor Garfield-blvd., e f, 122x117, June 21 [Clarence Buckingham, und. ½ int., to Wallace L. De Wolf] ... 1
Ashland-av., 199 n of 49th-st., w f, 25x121, Jan. 3 [Anna Hejna to Isidor Lipkovsky] ... 11,000
Assessors' div., w. 26 ft ½ in. e and adjoining w 10 ft 9½ in. L. 15 of Schorling sub., part L. 1, 33, 38, 14, June 30 [Henry W. Kennedy to Steve Mata] ... 1,400
Dearborn-st., 523 s of 53d, w f, 25x100, June 16 [Mary Blange to Booker J. Yartis] ... 2,000
81st-st., n w cor Normal-av., s f, 48x125, June 30 [Charles A. Bennett to Antonio Prato] ... 3,000
Elizabeth-st., s w cor 50th, e f, 36x124, incumb. $10,000, July 3 [Minnie E. Ellis to Anna K. Fleischer] ... 2
Emerald-av., 298 n of 92d-st., e f, 37½x154, June 7 [Alice C. O'Neal to Edith C. Meyer] ... 1,875
45th-st., 248 e of Wallace, s f, 25x125, June 30 [Frank Converse to Thomas E. Mayes] ... 1
54th-pl., 141 e of Union-av., s f, 31x125, June 19 [Patrick J. Harmon to William K. Young] ... 10
54th-pl., 150 w of Wallace-st., s f, 25x125, incumb. $1,800, June 28 [Swen A. Nelson to John Haselton] ... 3,000
55th-pl., n e cor Lawndale-av., s f, 20x120, and o. p., same sub., June 30 [John Irvin Kaufman to C., T. & T. Co., trustee, in trust] ... 10
57th-pl., 152 e of Springfield-av., s f, 50x124, May 13 [Ambrose Risdon to William J. Slattery] ... 500
59th-st., s e cor Green, n f, 50x117, May 31 [Theo. Beran to Maurice L. Hooner] ... 10
59th-st., 108 e of Hermitage-av., n f, 25x125, June 22 [Fred Hammond to Martin Laurken and Henry Krogh] ... 2,800
Green-st., 248 s of Garfield-blvd., w f, 25x122, June 19 [Patrick J. Harmon to William K. Young] ... 10
Gross-av., 409 s of 46th-st., s e f, 25 to alley, June 14 [Hannah M. Hebard to Julius Oppenheimer] ... 700
Halsted-st., 149 n of 72d-st., w f, 25x125, incumb. $1,500, May 17 [Arthur Hamilton to Katie Hoffenkamp] ... 3,300
Lincoln-st., 195 n of 53d, w f, 25x124, July 1 [Josef Reezicka to Andrzej Oblala] ... 3,100
May-st., 309 n of Garfield-blvd., w f, 37½x124, incumb. $1,800, July 1 [Daniel Carroll to John J. Killacky] ... 2,250
Morgan-st., 141 n of 76th, w f, 120x124, June 21 [Oscar C. Miessler to Oscar C. Nysted] ... 2,000
Normal Parkway, 104 e of Normal-av., s f, 37x164, June 12 [Mary Rubidge to Marcella M. Arnold] ... 4,000
Paulina-st., 125 n of 70th, e f, 25x124, July 3 [Lawrence Anderson to John Schiuep] ... 1,250
Sawyer-av., 100 n of 47th-st., w f, 350x121, June 28 [estate Robt. Kinkaid to Arthur T. McIntosh] ... 1400
Sangamon-st., 118 n of 61st, e f, 31¼x125, June 29 [Joshua Grossberg to Sam Genden] ... 5,800
73d-st., s e cor Bishop, n f, 375x124, and e. p., June 26 [Chas. H. Neeros to Giovanni Del Vecchio] ... 1
62d-st., 183 w of Spaulding-av., n f, 50x124, June 27 [Julia Hicks to Wm. A. Struble] ... 800
64th-st., 137 e of Harvard-av., s f, 50x145, incumb. $12,000, June 19 [Frederick M. Lorish to Edwd. B. Healy] ... 10
Talman-av., 49 s of 66th-st., w f, 49x125, June 22 [Clarence A. Toolen to Walter R. Gillette] ... 1
Wallace-st., 50 n of 80th, e f, 150 ft to C., R. I. & P. R. R. right of way, May 10 [Eugene B. Hayward et al. to Walter Mills] ... 11,000
Wood-st., 100 s of 52d, w f, 25x125, May 22 [Frank Jilek to Karel Hrubes] ... 600
Yale-av., 125 n of 68th-st., w f, 49x140, June 19 [Oscar H. Tyden to Elizabeth M. Haaker] ... 4,000

CALUMET.

Butler-st., 171 s of 112th, w f, 70x123, June 22 [Edward F. Landon to John F. Tracy] ... 1
Harvard-av., n w cor 120th-st., e f, 40⅝x123, June 24 [Sixth Church of Christ, Scientist, of Chicago to Frank Lossman] ... 1
Harvard-av., 41 n of 120th-st., e f, 39¼x123, June 24 [Sixth Church of Christ, Scientist, of Chicago to Harry Paul] ... 1
May-st., 125 n of 91st, e f, 100x125, and o. p., Feb. 11 [Louis P. Earnshaw to Benjamin F. Hershey, Dayton, O.] ... 2,500
115th-st., s w cor La Salle, n f, 52½x125, incumb. $3,440, June 30 [Frederich Laue to Alfred Bannert] ... 6,500
Parnell-av., 195 s of 124th-st., w f, 50x123, June 19 [Caroline A. Hoeller to Joseph F. Raczkowski] ... 1,975
Morgan, l 12 [ex N. 75], blk G, June 28 [Otto F. Closius to Burton J. Wallingford] ... 1,875

WEST TOWN.

Trust Deed—Center-av., n w cor Monroe-st., e f, 111x125, leasehold est. and bldg., bonds, June 1, 10 years, 6 per cent [Workman Manufacturing Co., by Maurice S. Ruhus, president, to Andrew J. Graham, trustee] ... 40,000
Trust deed—Peoria-st., n e cor Adams, w f, 146x125, June 30, 1911–April 1, 1916 [Sampson Schoenbrun and Frieda, his wife, and Irving Schoenbrun to C. T. & T. Co.] ... 40,000
Madison-st., W., 737 to 745, n w cor Lincoln, e f, 125x87, incumb. $30,000, Dec. 28, 1908 [Mary S. Brown and Spencer A., her husband, of Portland, Ore., to James P. Soper] ... 1
Belmont-av., 96 w of Francisco, n f, 24x125, und 1-8 int., June 27 [Friedericke Jeschke to Marie and Charles Jeschke] ... 1
Catalpa-ct., bet Humboldt-blvd. and Fullerton-av., s w f, 50x110, incumb. $11,000, June 30 [Carl O. Nelson to Barbara M. Keuffer] ... 22,000
Diversey-av., 79 e of Albany, s f, 53x113, incumb. $2,000, June 29 [Barbara N. Neuffer to Albert A. Bock] ......
Elston-av., 96 n of George-st., n e f, 50 to George, June 2 [John Larsen et al. to Rudolph Schwalb] ... 10
Kedzie-av., s e cor George-st., w f, 50x125, June 30 [Barbara Neuffer to Carl O. Nelson] ... 3,000
Mozart-st., s e cor Diversey-av., w f, 72x125, incumb. $12,000, June 30 [Eugene Brown to Charles W. Bushnell] ... 1
Richmond-st., 275 s of Wellington, e f, 25x125, June 26 [Harry H. Johnson to William Brandenburger] ... 800
Richmond-st., 207 s of George, e f, 25x125, incumb. $1,400, June 21 [Isabella F. Benjamin to Jacob A. Olsen] ... 2,000
Sacramento-av., 200 n of George-st., w f, 25x125, incumb. $1,000, July 1 [Alice Nisbet to Minnie Koch] ... 3,000
Whipple-st., 174 n of Diversey-av., e f, 25x124, incumb. $1,400, June 30 [Ida Melcher to Paul and Mary Schurzmann] ... 3,050
Albany-av., 220 n of Wabansia, e f, 50x118, May 3 [Victor C. Winnen to George H. Schneider] ... 4,500
Girard-st., 141 n of Wabansia-av., w f, 24x121, incumb. $3,000, June 29 [Frank Drozzkowski to Martin Wera] ... 6,700
Homer-st., 236 e of Oakley-av., s f, 24x100, June 15 [Pauline Aff to Katarzyna Wozniak] ... 4,600
Dickson-st., 50 s of Blackhawk, e f, 24x137, June 30 [John A. Rybczynski et al., by m. in c., to Antonina Moneta] ... 2,200
Division-st., 96 e of Oakley-av., s f, 24x124, Jan. 23 [Bernhard Berger et al. to David T. Alexander] ... 1,500
Evergreen-av., s w cor Robey-st., n f, 78x150, Dec. 3, 1909 [Annie Tollakson to Abraham Slibar] ... 12,000
Hoyne-av., 50 s of Le Moyne-st., w f, 48x150, April 26 [Nels Arneson to Anna W. Normann] ... 1
Irving-av., 100 s of Hirsch-st., e f, 25x125, June 26 [Sarah Steinberg to William N. Rosenthal] ... 5,210
Artesian-av., 120 n of Le Moyne-st., w f, 24x125, July 1 [Aaron E. Zebley to Emilie A. Grace] ... 2,550
Division-st., 128 w of Rockwell, s f, 25x122, July 1 [David Jacobson to Sam Rosen et al.] ... 1,500
Hirsch-st., s e cor Washtenaw-av., n f, 50x124, July 1 [Jacob Haskin to Sarah Stone et al.] ... 4,000
Potomac-av., 225 e of Washtenaw, n f, 25x120, incumb. $3,000, July 1 [Mathias Felz to Ike Rissman] ... 6,600
Harding-av., 216 s of Le Moyne-st., e f, 48x124, June 16 [Edward Nelson to Jno. C. Wegner] ... 6,750
Hirsch-st., 175 e of Homan-av., n f, 25x124, incumb. $2,000, July 3 [Matt Molyneaux to Jno E. Benson] ... 3,500
Monticello-av., 225 s of Le Moyne-st., w f, 25x124, June 7 [Emma Weis to Emma Klemann] ... 2,600
47th-ct., N., 239 s of North-av., w f, 50x125, June 30 [Joseph Halik to Wm. A. Grover] ... 1
Augusta-st., 134 w of Pine-av., s f, 150x125, incumb. $3,000, July 1 [Olaf Johnson to Mary E. Zendt] ... 4,800
Iowa-st., s e cor Willow-av., n f, 38x90, incumb. $3,250, June 15 [Emanuel Hogenson to Candida Rosi] ... 6,100
Alma-st., 220 n of Ontario, e f, 30x125, incumb. $2,800, June 15 [Olaf Olson to Emma G. Forbes] ... 6,500
Madison-st., n e cor of S. 49th-av., s f, 100x175, June 14 [William M. Derby Jr. to Walter C. Braden] ... 10
N. Pine-av., 260 n of Superior-st., e f, 52x201, incumb. $12,500, June 22 [Virginia Silgander to Fannie T. Fetter] ... 1
Washington-blvd., 60 e of S. 50th-av., s f, 30x180, April 29, 1911 [Mary Walsh to Patrick M. Walsh] ... 2,000
Willow-av., 310 s of Superior-st., e f, 50x158, incumb. $2,600, June 27 [Elise M. Mueller to August M. Gost] ... 6,625
S. 40th-ct., 25 s of West End-av., e f, 50x100, subject to existing incumb., June 29 [Charles L. Rundell to Henry Lippoldt] ... 4,000
Madison-st., 101 e of S. 48d-av., s f, 50x175, May 31 [William J. Ellis to John T. O'Connell] ... 5,000
Chicago-av., s w cor of St. Louis, n f, 25x125, June 24 [Joseph B. David to August Cook] ... 2,100
Franklin-blvd., 130 w of Homan-av., n f, 26x150, July 1 [Benjamin Kulp to Gustav M. Posner] ... 1,600
Ohio-st., 105 e of Lawndale-av., n f, 20x75, June 29 [Charles L. Hendricks to Ferdinando Savaglio] ... 2,500
Chicago-av., 25 e of California, n f, 29⅝x124, June 30 [Maxwell Zepf et al. to Svend Samuelson] ... 3,500
Same ppty., June 30 [Emma Ely to Svend Samuelson] ... 3,500
Fairfield-av., 239 n of Lake-st., e f, 24x126, June 22 [Charles A. Brown to Richard J. Murphy] ... 2,200

Building Permits.

7872 Congress-st., 2 story brick flats, Elizabeth McKenzie ... 7,300
5829 W. Grace-st., 2 story brick residence, Magnus Johnson ... 1,400
3245-47 W. Fullerton-av., 3 story brick flats, J. Fermaman ... 18,000
546-568 W. 22d-st., 7 story brick warehouse, Thompson Taylor Spice Co. ... 350,000
4792 N. Rockwell-st., 2 story brick residence, H. T. Mortensen ... 7,400
1949 W. 35th-st., 1 story brick store, Herman Schacr ... 2,000
2100-02 W. 70th-st., 1 story frame dwelling, George Mowatt ... 2,600
5510 Marshfield-av., 2 story brick flats, John Phelan ... 6,500
5608 Southport-av., 2 story brick apartments, George Miller ... 5,500
1539 S. Hamlin-av., 2 story brick flats, Frank Kozeluk ... 5,000
1150 Kedzie-blvd., 3 story brick flats, I. Wertemeier ... 8,500
1022 Dearborn-st., 2 story brick addition, W. S. Spaulding ... 4,500
2735-37-39 Clybourn-av., 2 story brick factory addition, A. Anderson ... 2,000
2522 S. Laflin-st., 1 story shelter building, Lord-Bushnell Lumber Co. ... 11,000
1537 E. 76th-pl., 2 story brick flats, William Lewin ... 4,500
6518 S. Ashland-av., 2 story brck flats, C. Russell ... 5,500
1347 Granville-av., 3 story brick flats, A. Anderson ... 9,000
852-864 Larrabee-st., 4 story brick factory, Olerick & Berry ... 20,000
1459 Bryn Mawr-av., 3 story brick flats, Mathilda Erickson ... 7,500
6439 S. Paulina-st., 2 story brick flats, C. F. Lindstrom ... 4,850
8200 Wallace-st., 1 story brick powerhouse, International Harvester Co. ... 30,000
Anthony and Commercial-av., 2 story brick freighthouse, P., Ft. W. & C. R. R. ... 10,000
2113 Berteau-av., 1 story frame flat, John building, Heath-Millgan ... 15,000
2517-21 W. 38th-st., 2 story brick store, W. G. Boxley ... 8,000
1032-1012-30-46 N. Ayers-av., 1½ and 2 story brick flats, N. McQuiston ... 10,000
4630-34 Iowa-st., 1 story concrete stockroom, Reed Foundry Co. ... 1,000
2518 Blue Island-av., 1 story brick store, John Constatpoolus ... 1,500
3027 Lee-av., 1 story brick garage, A. & O. Freek ... 1,000
7910 Green-st., 1½ story frame cottage, H. Hedberg ... 2,300
3644 Southport-av., 2 story brick store and flat, Harry Quinn ... 4,200
2806-08 N. Ayers-av., 2 story brick flats, R. Reynerton ... 9,000
3302 N. Sacramento-av., 2 story frame flats, Carl Ludwig ... 2,800
4143 School-st., 1½ story frame cottage, Martin Mauritsen ... 1,800
[illegible] W. 58d-st., 2 story brick store and flats, P. Carroll ... 12,000

NEW INCORPORATIONS.

NEW CORPORATIONS WERE LICENSED YESTERDAY by the secretary of state at Springfield as follows:

George Metzger company, Chicago; capital, $5,000; general restaurant business; also general merchandising; incorporators, George N. Blowes, Willard J. Dixon, Louis W. Mack.

Sterling Program association, Chicago; capital $5,000; general printing and advertising business; incorporators, Sidney Lyon, Abram L. Myers, Frederick C. Payne.

Start-Lite company, Chicago; capital, $10,000; manufacturing and dealing in lighting, controlling and priming devices; incorporators, M. M. Dutton, Abraham L. Kanagy, William W. Butterfield, Howard H. Kanagy.

Raike, Chase & Co., Chicago; capital, $2,500; manufacturing and dealing in artificial flowers, millinery goods, etc.; incorporators, Isadore Raike, Herman B. Chase, Herbert J. Friedman.

Polishers' Supply company, Chicago; capital, $15,000; manufacturing and dealing in materials and articles necessary for polishing; incorporators, Alvin W. Wise, Everett E. Wise, F. L. Hunt.

Philips Coat Front Manufacturing company, Chicago; capital, $15,000; manufacturing canvas coat fronts for clothiers; incorporators, Morris Mills, Philip Mills, Philip Hoffberg.

Langer Auto Castings and Foundry company, Chicago; capital, $7,000; manufacture of castings of iron, brass, aluminum, copper, lead, etc.; incorporators, Conrad P. J. Langer, Joseph Van Craenenbroeck, John Holland.

Central Molding and Picture Frame company, Chicago; capital, $2,500; manufacturing and dealing in moldings, picture frames, mirrors, etc.; incorporators, Henry M. Goldsmith, Julius C. Greenbaum, Benjamin P. Ruekberg.

Ashland Rendering company, Chicago; capital, $10,000; general rendering and manufacturing business; incorporators, G. Cooper, A. O. Russ, R. Carlson.

United Dairy company, Chicago; capital, $9,000; deal in milk, produce, and other merchandise; incorporators, Abraham Wikoff, Jacob Bernstein, Joseph Hertzberg.

Saratoga Cigar Stores company, Peoria; capital, $10,000; general cigar and tobacco business; incorporators, A. B. McGill, Jean White McGill, B. Frank Brown.

CATTLE HIGHEST SINCE MARCH; $7

Packers, Shippers, and Exporters Clear Unexpected Heavy Supply.

HOGS PLENTY; PRICES OFF

Killers Force Sellers to Make Concessions; Sheep Firm; Lambs Take Drop.

First $7.00 cattle at Chicago since last March were sold yesterday when a load of fancy 1,711 lb offerings cleared at $7.05, the highest price touched since March 27. The market for these and for all steers valued at higher than $6.00 was quoted steady, while a decline of 10@15c was reported in the value of all cheaper grades. The trade was fairly active, considering the weather, and an early clearance of the unexpected heavy supply was made, with packers, eastern shippers, and exporters contributing to the activity of the market.

Heavy receipts in the west, and the fact that current prices showed an advance of 40@60c from the low level a week ago, engendered a bearish sentiment in the market for hogs and sellers had to make concessions of 10@15c from Monday's best figures before they could dispose of their holdings. Best hogs stopped at $6.80, against $6.95 Monday, and the average price was lowered 14c to $6.60. Sheep sold at firm prices, while lambs suffered a break of 10@25c, with tops at $7.35.

CATTLE.

Packers were the chief supporters of the market for cows and heifers and steady to firm values were reported. Bulls met with a brisk call at firm to 10c higher prices. Calves were steady, with choice vealers at $7.50@7.75. Stockers and feeders were neglected, with dry weather restricting buying. General receipts of cattle were placed at 22,000 head, against actual arrivals of 18,641 a week ago and 14,533 a year ago. Quotations:

Beef steers, choice to prime	$6.40@7.05
Beef steers, medium good to choice	5.65@6.35
Beef steers, common to medium	4.75@5.50
Yearlings	5.75@6.75
Beef cows, plain to choice	3.25@5.50
Fat heifers, good to choice	4.00@5.50
Heifers, selected	5.50@6.00
Canners and cutters	2.00@3.00
Calves, common to choice heavy	3.00@4.65
Good to prime veals	7.25@8.00
Stock steers	3.50@5.00
Feeding steers	4.00@5.35
Bulls	3.00@5.25

Cattle at six western markets, 65,700, against 38,600 a week ago, 32,200 a year ago, and 37,500 two years ago. Total for week to date, 102,000, against 65,000 the same period in 1910.

HOGS.

Packers did not turn a wheel until prices had been lowered 10@15c, and they got the bulk of their supplies at the maximum loss. The market closed in a depressed condition, with about 7,000 hogs left in the pens. Receipts here were placed at 26,000 head, and six western markets had 93,000, against 85,000 a week ago, and only 35,800 a year ago. Quotations:

Bulk of sales	$6.50@6.75
Common to good mixed	6.30@6.55
Fair to choice medium weight	6.45@6.70
Fair to choice butchers	6.50@6.75
Lightweights	6.45@6.75
Select 200@300 lb packers	6.55@6.75
Boars, according to weight	3.00@3.50
Fancy shippers	6.60@6.80
Stags	6.75@7.00
Pigs	6.50@6.75

Average price of hogs at Chicago, $6.60, against $6.74 Monday, $6.32 a week ago, $9.18 a year ago, and $7.99 two years ago.

Eleven markets received 113,100 hogs, against 105,000 a week ago, 49,000 a year ago, and 100,400 two years ago. Total for 1911 to date, $12,979,000, against 9,948,000 the same period in 1910.

Hog purchases for the day: Armour & Co., 4,000; Swift & Co., 3,500; Anglo-American, 1,100; Hammond, 1,100; Morris & Co., 1,800; Boyd-Lunham, 400; Sulzberger & Sons, 2,000; Boore & Co., 1,000; Roberts & Oake, 500; Western Packing company, 1,000; Miller & Hart, 900; Independent Packing company, 400; Brennan Packing company, 600; butchers, 200; shippers, 7,000; otal, 25,500; left over, 7,000.

SHEEP.

Matured sheep made up a more liberal proportion of the arrivals, but they were in demand and sold at strong prices. Washington range wethers at $3.65 were 5c higher for the day, while native ewes at $4.00@4.50 also showed a gain, and the market for western fed wethers at $5.00 was decidedly strong. Two year old wethers and yearlings mixed sold at $5.25, with Iowa fed yearlings at $5.80. Washington range wethers and breeding ewes sold to feeders and breeders at $4.25. Receipts here were placed at 27,000 head, while six western markets had 55,800, against 33,600 a week ago and 48,500 a year ago. Quotations:

Shorn ewes	$3.00@4.50
Yearlings	4.00@6.25
Shorn western wethers	4.00@5.00
Cull sheep	2.00@3.00
Bucks	2.00@3.50
Native wethers	4.00@5.00
Lambs	4.00@7.35
Breeding ewes	3.90@4.25

Movement at Chicago Yards.

	Cattle.	Calves.	Hogs.	Sheep.
Receipts—				
Tuesday, June 27	2,899	3,442	15,329	14,291
Tuesday, July 5	22,000	3,000	26,000	27,000
Shipments—				
Tuesday, June 27	6,827	115	1,909	3,751
Tuesday, July 5	6,000	100	7,000	2,000

Receipts for July 6 were estimated at 6,000 cattle, 23,000 hogs, and 14,000 sheep, against actual arrivals of 11,762 cattle, 14,498 hogs, and 23,178 sheep for Thursday, July 7, 1910.

Live Stock Markets Elsewhere.

NEW YORK, July 5.—BEEVES—Receipts, 2,236 head. Steers steady; bulls and cows weak to 25c lower; steers, $4.25@6.65; bulls, $3.00@5.00; cows, $1.25@4.50. Dressed beef slow; native side, $8.00@10.00; Texas, $7.00@8.00. CALVES—Receipts, 2,933; market lower; veals, $6.00@8.60; a few $8.75@9.00; buttermilks, $3.25@4.00; city dressed veals easier at $10.50@11.50. SHEEP AND LAMBS—Receipts, 9,069; sheep firm; lambs higher. Sheep, $2.25@4.00; culls, $1.50@2.00; lambs, $4.75@7.85; culls, $3.75@4.60. HOGS—Receipts, 4,800; market higher at $6.65@7.15.

SOUTH OMAHA, Neb., July 5.—CATTLE—Receipts, 1,800 head; market weak to 10c lower. HOGS—Receipts, 8,300 head; market 15c lower; bulk, $6.25@6.35; top, $6.45. SHEEP—Receipts, 2,600 head; market steady to 10@15c higher.

KANSAS CITY, Mo., July 5.—CATTLE—Receipts, 25,000 head; market steady to 10c lower; top, $6.15. HOGS—Receipts, 28,000 head; market 15@20c lower; top, $6.57½; bulk, $6.35@6.50. SHEEP—Receipts, 6,000 head; market strong to 10c higher.

NATIONAL STOCKYARDS, Ill., July 5.—CATTLE—Receipts, 12,500 head; market steady to 10@15c lower. HOGS—Receipts, 19,000 head; market 20c lower; top, $6.80; bulk, $6.60@6.75. SHEEP—Receipts, 12,000 head; sheep steady, lambs 25c lower.

ST. JOSEPH, Mo., July 5.—CATTLE—Receipts, 3,200 head; market steady to 10c lower. HOGS—Receipts, 8,500 head; market 10@15c lower; light and light medium, $6.45@6.57½; medium and heavy, $6.30@6.50; bulk of sales, $6.40@6.50. SHEEP—Receipts, 2,500 head [shorn]; market steady.

METALS.

NEW YORK, July 5.—COPPER—Standard weak; spot July, August, September, and October, $12.15@12.25. London dull; spot £56 7s 6d. Futures, £56 18s 9d. Custom house returns show exports of 2,010 tons so far this month. Lake, $12.75@13.00; electrolytic, $12.62½@12.75; casting, $12.37½@12.50. TIN—Dull; spot, $43.50@46.00; July, $43.00@44.00; August, $42.50@43.50; September, $41.50@42.50; October, $41.25@42.00. London easy; spot, £195 10s. Futures, £188 15s. LEAD—Dull; $4.45@4.50 New York; 4.30@4.37½ East St. Louis. London, £13 6s 3d. SPELTER—Easy; $5.70@5.80 New York; $5.45@5.55 East St. Louis. London, £24 15s. IRON—Cleveland warrants, 46s 3d in London. Locally quiet; No. 1 foundry northern, $15.00@15.25; No. 1 southern and No. 1 southern soft, $14.75@15.25; No. 2 foundry northern, $14.75@15.00.

NEW YORK, July 5.—[Special.]—ANTIMONY—Firmer in tone, but quiet; prices, 8.50c for Cookson's; 7.75@8.25c for Hallett's, and 7.37½@7.62½c for ordinary brands. The London market is quoted at £29 10s for Hallett's, and £29 for ordinary brands.

Wool.

BOSTON, Mass., July 5.—The uncertainty over tariff legislation at Washington is ascribed by traders as the principal reason for the dullness of the wool market during the last week. Business has been confined to retail lots for actual needs. Prices have remained practically unchanged, but with a slightly lower tendency. Many of the mills are shut down. Sales of Ohio fine washed wool of the new clip in sample lots are reported at 21c and unwashed delaine at 25c. A lot of 20,000 pounds of Michigan three-eighths sold at 25c.

Principal quotations follow: Domestic wools: Ohio and Pennsylvania fleeces, delaine, washed, 29@30c; XX, 27@28c; half blood combing, 25@26c; three-eighths blood, combing, 24½@25½c; quarter blood, combing, 24@25c; half, three-eighths, quarter, clothing, 21c bid; delaine unwashed, 24@25c; fine unwashed, 20@21c. Michigan, Wisconsin, New York fleeces: Fine unwashed, 18@19c; delaine unwashed, 23½@24c; half blood, unwashed, offered 25c; three-eighths blood, unwashed, 24@25c; quarter blood, 23@23½c; one-half, three-eighths, one-quarter, clothing, 19@20c. Kentucky, Indiana, and Missouri: Three-eighths blood, offered 24c; quarter blood, 23@24c; Georgia, 20@21c. Scoured basis: Texas, twelve months, 52@53c; fine six to eight months, 45@46c; fine fall, 42@43c. California, northern, 48@50c; middle county, 46@47c; southern, 45@46c; fall free, 40@42c. Oregon, eastern No. 1, staple, 55@56c; eastern clothing, offered, 50c; valley No. 1, 46@47c. Territory, fine staple, 55@57c; fine medium staple, 53@55c; fine clothing, 51@53c; fine medium clothing, 48@50c; half blood combing, 52@55c; three-eighths blood combing, 50@51c; quarter blood combing, 47@49c; pulled, extra, 52@54c; fine A, 50@52c; A supers, 46@48c.

ST. LOUIS, Mo., July 5.—WOOL—Steady; medium grades, combing and clothing, 18@19c; light fine, 17@19c; heavy fine, 14@15c; tub washed, 25@30c.

CHICAGO, July 5.—Buying is of quiet character; quotations unchanged.

NOT GUILTY, SAY BOXBOARD FOLK

Eighteen Members of Combine Indicted Face Judge in United States Circuit Court.

New York, July 5.—Eighteen members of the Eastern Boxboard club, indicted by the federal grand jury on charges of conspiracy and combination in restraint of the paper trade, entered pleas of not guilty before Judge Archbold in the United States Circuit court today.

OFFICIAL WEATHER FORECAST.

OFFICE OF CHIEF OF WEATHER BUREAU.
Washington, D. C., July 5.—Forecast:

Illinois—Showers and much cooler Thursday, Friday probably fair with moderate temperatures, moderate north winds.

Ohio—Increasing cloudiness, probably followed by showers by Thursday night and on Friday, cooler, moderate south winds probably shifting to north by Thursday night or Friday morning with squalls.

Lower Michigan, Upper Michigan, and Indiana—Local showers and cooler Thursday, Friday probably fair, moderate temperatures, moderate variable winds becoming north.

Wisconsin—Overcast, probably preceded by showers in extreme east and south portion Thursday, cooler, Friday fair, moderate temperature, moderate north winds.

Missouri—Showers and much cooler Thursday, Friday probably fair, moderate temperature.

Iowa—Overcast and cooler Thursday, probably preceded by showers in extreme south portion, Friday fair, moderate temperature.

North and South Dakota—Generally fair with moderate temperatures Thursday and Friday.

Minnesota—Fair and moderate temperature Thursday and Friday, moderate north winds.

Nebraska—Fair Thursday, cooler in east portion, Friday fair, moderate temperature.

Kansas—Fair and much cooler Thursday, probably preceded by showers, Friday fair, moderate temperature.

Place of observation. July 5, 1911.	Temp., 7 p. m.	Highest today	Lowest last night	Precipitation 24 hours	Direction of wind	Velocity of wind	State of weather
Eastern states—							
Albany	80	98	74	....	S.	8	Fair
Boston	88	94	76	....	S.W.	6	Cloudy
Buffalo	84	94	76	....	S.W.	8	Clear
New York	88	92	74	....	S.W.	20	Clear
Charleston	80	86	78	....	S.E.	8	Clear
Pittsburg	90	96	76	....	S.W.	10	Clear
Parkersburg	90	96	62	....	S.	4	Clear
Raleigh	80	90	68	....	S.	10	Fair
Washington	88	98	76	....	S.	4	Clear
Gulf states—							
Abilene	94	98	74	....	S.E.	8	Cloudy
Amarillo	92	96	68	....	S.E.	10	Fair
Atlanta	76	86	68	1.04	S.E.	8	Cloudy
El Paso	82	88	68	....	Calm		Cloudy
Galveston	82	86	76	1.04	S.W.	10	Cloudy
Jacksonville	80	90	72	....	S.E.	8	Fair
Mobile	70	84	72	1.56	S.W.	14	Rain
Montgomery	80	90	70	....	S.W.	10	Cloudy
New Orleans	78	78	70	2.70	S.	6	Cloudy
San Antonio	92	96	72	....	S.E.	8	Clear
Shreveport	74	94	74	.06	S.E.	12	Rain
Tampa	82	88	68	.02	N.E.	4	Clear
Vicksburg	72	88	70	.22	S.	8	Rain
East-Central states—							
Alpena	74	86	66	....	S.E.	4	Fair
Cairo	86	92	72	....	S.W.	10	Clear
Chicago	96	102	62	....	S.	14	Fair
Cincinnati	90	96	72	....	S.W.	6	Clear
Cleveland	90	96	76	....	S.	10	Clear
Detroit	90	96	78	....	S.	10	Clear
Escanaba	72	80	66	.14	S.	6	Fair
Grand Haven	90	92	78	....	S.	10	Clear
Grand Rapids	96	100	78	....	S.	4	Clear
Green Bay	78	84	72	.04	S.	12	Cloudy
Indianapolis	90	96	74	....	S.W.	12	Clear
Marquette	82	88	60	1.08	N.W.	8	Cloudy
Memphis	78	88	72	.30	E.	6	Rain
Milwaukee	82	96	80	....	N.W.	8	Cloudy
Nashville	86	90	70	....	S.	12	Clear
Ste. Marie	82	82	62	....	S.W.	4	Fair
Springfield, Ill.	92	100	78	....	S.	10	Fair
West-Central states—							
Bismarck	76	78	62	....	N.W.	14	Clear
Charles City	76	100	80	.10	S.W.	20	Rain
Concordia	100	108	80	....	S.	4	Fair
Davenport	98	104	80	....	S.	8	Fair
Des Moines	78	106	82	.02	N.E.	8	Cloudy
Devils Lake	72	74	54	.01	N.W.	14	Clear
Dodge	96	102	72	....	S.E.	10	Clear
Dubuque	86	104	80	.16	N.W.	4	Cloudy
Duluth	62	88	54	.28	S.W.	8	Cloudy
Huron	76	90	70	....	N.	16	Clear
Kansas City	100	104	82	....	S.	8	Clear
Keokuk	98	104	82	....	S.E.	12	Clear
Little Rock	76	86	76	.02	E.	4	Cloudy
Moorhead	74	76	62	....	N.	10	Clear
North Platte	76	96	72	.18	N.	22	Fair
Oklahoma	94	104	76	....	S.	12	Fair
Omaha	82	106	82	.06	N.	10	Cloudy
Rapid City	74	76	66	....	N.	8	Clear
Sioux City	88	94	78	....	N.	24	Fair
St. Louis	90	94	80	....	S.W.	16	Clear
St. Paul	76	88	68	.22	N.	20	Cloudy
Springfield, Mo.	82	98	76	....	S.	14	Fair
Wichita	96	100	78	....	S.	8	Clear
Williston	74	74	52	....	N.	6	Clear
Mountain and plateau states—							
Boise	90	90	56	....	W.	4	Clear
Cheyenne	66	70	56	....	N.E.	10	Cloudy
Denver	72	76	64	....	N.W.	12	Cloudy
Helena	76	78	44	....	E.	6	Clear
Lander	76	78	48	....	N.E.	8	Clear
Phoenix	102	102	72	....	N.W.	4	Clear
Pueblo	66	90	66	.06	S.W.	4	Rain
Salt Lake City	84	88	54	....	N.W.	70	Cloudy
Tucson	98	100	..	....	N.	4	Clear
Yellowstone Pk.	68	74	..	....	N.W.	12	Clear
Pacific states—							
Fresno	102	104	68	....	N.W.	12	Clear
Los Angeles	70	78	58	....	S.W.	10	Clear
Portland, Ore.	86	88	58	....	N.W.	6	Clear
Sacramento	88	90	56	....	S.	8	Clear
San Francisco	56	62	50	....	W.	8	Cloudy
San Diego	66	68	60	....	N.W.	10	Clear
Spokane	82	84	56	....	N.E.	4	Fair
Tacoma	76	80	..	....	N.	8	Fair
Walla Walla	92	94	62	....	N.E.	6	Clear
Canadian stations—							
Battleford	72	72	50	....	Calm	..	Clear
Calgary	72	72	34	....	S.E.	12	Clear
Edmonton	70	74	44	....	S.	4	Fair
Medicine Hat	74	76	..	....	W.	4	Fair
Minnedosa	68	70	54	.02	N.W.	8	Clear
Montreal	84	90	64	....	Calm	..	Clear
Qu'Appelle	66	68	..	.24	N.W.	8	Fair
White River	78	82	56	....	W.	10	Fair
Winnipeg	68	72	56	....	W.	10	Clear

WEATHER IN CHICAGO.

The temperature as observed by L. Manasse, optician, Tribune building, was as follows: Thermometer: 8 a. m., 90 degrees; 9 a. m., 92; 10 a. m., 94; 11 a. m., 96; 12 m., 98; 1 p. m., 99; 2 p. m., 99.5; 3 p. m., 100; 6 p. m., 96. Barometer: 8 a. m., 29.53; 12 m., 29.53; 6 p. m., 29.49.

3% Interest Allowed from July 1st on Savings Deposits Made On or Before July 13th

Open all day Mondays (except holidays) until 8:00 p. m. to accommodate patrons.

Unexcelled facilities for handling CHECKING ACCOUNTS of INDIVIDUALS, FIRMS and CORPORATIONS. Interest allowed on satisfactory balances.

Central Trust Company of Illinois

125 West Monroe Street, between Clark and La Salle

Capital and Surplus, - $ 2,500,000
Deposits, - - - - - 20,000,000

BANKING, SAVINGS, TRUST AND BOND DEPARTMENT
SAFE DEPOSIT VAULTS

Are you looking for more convenient and accommodating banking facilities? If so, investigate the

Mid-City Trust and Savings Bank

Madison and Halsted Sts.

All Savings Deposits Made Before July 16th Draw Interest From July 1st

Open Monday and Saturday Evenings for convenience of Savings Depositors

Bonds for Investment

We offer only such Bonds as we consider suitable for the investment of our own funds.

Special descriptive circulars with full particulars will be sent upon request.

All bonds offered subject to prior sale.

MUNICIPAL BONDS

Description	Due	Yield Per Cent
U. S. Government Panama 3's (Tax exempt throughout the United States.)	June 1, 1961	2.90
Pana, Illinois, Funding 4's (Assessed $2,339,228. Population, 8,027. Debt, $115,000.)	July 1, 1918	4.25
State of Louisiana Port Commission 5's (Obligation of entire State of Louisiana.)	July 1, 1927	4.50
Lake County, Indiana, North Township, Gravel Road 4½'s (Assessed $22,532,970. Population, 55,000. Debt, $133,120.)	1917, 1918	4.75
Lake County, Indiana, Calumet Township, Gravel Road 4½'s (Assessed $14,979,965. Population, 25,000. Debt, $185,636.)	1914 to 1921	4.75
Twin Falls, Idaho, Improvement 5's (Assessed $1,680,150. Population, 7,500. Debt, $150,000.)	Jan. 1, 1931	4.90
Snyder, Texas, Water Works 5's (Assessed $1,447,000. Population, 3,500. Debt, $44,400.)	July 16, 1950	4.90
RAILROAD AND CORPORATION BONDS		
Chicago & Northwestern Railway Co. General Mortgage 4's	Nov. 1, 1987	4.05
Oregon-Washington Railroad & Navigation Co. First & Refunding 4's	Jan. 1, 1961	4.35
Wichita Falls & Northwestern Railway Co. 1st Lien Collateral Trust 5's	Jan. 1, 1925	4.90
Commonwealth Edison Company 1st Mortgage 5's	June 1, 1943	4.85
Seattle Lighting Co. Refunding 5's	Oct. 1, 1949	5.20
Jacksonville (Fla.) Gas Company Sinking Fund 5's	June 1, 1937	5.25
Peoria Railway Company First and Refunding 5's	Feb. 1, 1919	5.40
Kentucky Electric Company First Mortgage Sinking Fund 5's	Feb. 1, 1926	5.50
Consolidated Gas, Electric Light & Power Co. of Baltimore, General Mortgage 4½'s	Feb. 14, 1935	5.50
The Hardwood Manufacturing Co. First Mortgage 6's	1913 to 1920	6.00
Iroquois Iron Company (Chicago) Serial Gold Debenture 6's	1916 to 1921	6.00
Connor Lumber & Land Company First Mortgage 6's	July 1, 1921	6.15

ALLERTON, GREENE & KING
The Rookery, Chicago

AN OLD ESTABLISHED BANK

3% INTEREST Paid on Savings Accounts
WESTERN TRUST & SAVINGS BANK
CAPITAL $1,250,000

INVITES NEW BUSINESS

Deposits Made On or Before July 13th Draw Interest from July 1st

THE ROOKERY, La Salle and Adams Streets

SAVINGS DEPOSITS

Made on or Before

JULY 13

Will Draw 3% Interest From July 1st

FOREMAN BROS. BANKING CO.

30 NORTH LA SALLE STREET

Capital and Surplus, $1,500,000

SPLIT 'L' MERGER GUARANTEE FUND

Edison, Chicago Railways, and Chicago City Railway Companies Take $2,000,000 Each.

COMMONWEALTH STOCK UP

Takes Quick Rise of Three Points with Announcement of Underwriting Terms.

While the printed underwriting plan for the elevated railroad indicates the Commonwealth Edison company stands alone behind the $6,000,000 guarantee fund, it has but a one-third interest, or $2,000,000, in this guarantee. The other $4,000,000 is guaranteed by the Chicago Railways company and the Chicago City Railway company.

Inasmuch as this subagreement was not made a part of the written one, misapprehension existed as to the position of the company.

Commonwealth Edison stock had a quick rise on the local exchange, advancing from an opening at 130 to 133½ and closing at 133. Now that the insiders have made public announcement of the terms of the underwriting of the elevated merger, the position of the Commonwealth Edison company is more clearly understood.

Stockholders Agree to Plan.

The largest stockholders in the Commonwealth Edison company were consulted before the company, through its president, Samuel Insull, undertook to become a part of the "L" merger plan. With the Commonwealth company it was a matter of business. It was foreseen that the elevated roads and the two surface line systems would inevitably be put together, and that their merger meant an extremely large and concentrated user of electric current.

In order that the Commonwealth Edison company might not lose this business the management took such steps as would insure a contract between the street railroad companies and the Edison company, by which the latter will furnish the current necessary for power and light. Altogether this contract will mean between $3,000,000 and $4,000,000 business for the Commonwealth Edison company, and Mr. Insull's action secures the company against competition.

Less Current at Low Rate.

The price at which current is to be sold to the street railroads is such that, so far as could be figured, it is less than it can be produced by the companies themselves, through independent stations. The stockholders of the Commonwealth Edison company, therefore, will find after they understand the arrangement entered into that the credit of their company and its earning power have been enhanced.

Although the Commonwealth company does not control the "L" merger, but only shares in the plan, the agreement is that it shall have the exclusive contract for furnishing current to the street railroad systems of Chicago.

St. Paul Dividend Not Earned.

There is considerable discussion in market circles over the position of the St. Paul common dividend. An eastern authority, in discussing the matter, says that under the most liberal allowance for improved business in June the estimates of results for the current fiscal year reveal a probable surplus available for dividends below the requirements for the 7 per cent disbursements on both classes of stock.

No report of monthly earnings has been made public since that for April and the ten months ended April 30, and the combined operating results of both the St. Paul and the Puget Sound indicated a ten months' deficit of about $3,200,000 after charging out the ten months' proportion of interest and 7 per cent dividend requirements.

The St. Paul proper has in its treasury $2,000,000, received from the Puget Sound, representing the dividend paid out of the latter's surplus of last year. This is available to help out the parent company in the payment of dividends in the current year. It is problematical whether the Puget Sound will be able to make much of a disbursement this year, inasmuch as its total surplus, after interest charges, will not exceed $400,000. But its net earnings have been included in the foregoing estimate of the year's results for the system.

Although the St. Paul will fall short of its dividend in the present year, the available funds will be such that the directors are expected to continue the full rate at the present time. One in high authority states that it is extremely improbable that the dividend will be reduced when the directors meet to take action.

What will be done with the dividend six months hence this authority declines to forecast. Everything will depend upon the crops.

Atchison Financing.

Speculation over Atchison's financing has given rise to the following:

"Officially the company has no plans for financing this summer, but what may be done in the fall depends, to a certain extent, upon general business conditions. If the directors think that expenditures on a large scale are warranted, then there is little doubt that the Atchison will go into the market for money and continue to improve and extend its facilities on a scale as liberal as heretofore.

"In the year ended June 30, 1910, Atchison spent about $30,000,000 for improvements on existing lines and for the acquisition of new lines. For the year just ended about $31,000,000 was so expended. This outlay was provided by the proceeds of the convertible bond issue sale of last spring, when $43,686,000 4s were offered to stockholders. The last installment of this issue, which brought in about $14,000,000 in cash, was paid early in June. On the basis of the expenditures and the receipts from bond sales, Atchison has a balance of about $12,000,000 to carry over into the fiscal year just beginning, to apply to improvement work during the summer. At the end of the fiscal year of 1910 the company had about $18,000,000 working capital."

Offers $30,000,000 "L" Notes.

The National City bank of New York is receiving subscriptions for the $30,000,000 Chicago Elevated Railways three year 5 per cent gold notes at 98½ and accrued interest to date of delivery, at which price the notes yield 5½ per cent.

The total authorized issue is $30,000,000. The notes are dated July 1, 1911, and are due on July 1, 1914, and will be in coupon form of $1,000 each, interest being payable on Jan. 1 and July 1 in the city of Chicago and in the city of New York. The issue is callable as a whole on thirty days' notice at 100 and accrued interest.

Henry A. Blair, chairman of the board of directors, states that the Chicago Elevated railways controls all the elevated systems in Chicago, owning and operating approximately 173 miles of single track. Through the ownership of 210 acres of real estate, the various lines operate, to a great extent, on private right of way. The notes are secured by all these properties subject to $32,346,750 prior liens. They are a collateral first mortgage on the Northwestern elevated, but do not include the Union loop.

"L" Lines Valued at $90,000,000.

The estimated value of the elevated properties, including of franchise values, exceeds $90,000,000, leaving an equity of over $57,500,000 for the notes. The earnings of the company are ample to meet fixed charges, including the notes, while economies to be effected by unification of management, rerouting of trains, and more favorable power contracts are estimated to amount to over $1,000,000 per annum.

The growth of traffic on the various elevated lines from 1905 to 1910 has been about 40 per cent, or an average rate of 8 per cent per annum. The subscriptions will be closed at 2 p. m., July 10, or earlier, the bank reserving the right to reject any application or to award smaller amounts than applied for, and to close the subscriptions at any time without notice.

Dividends Declared.

The Western Maryland railroad company declared the usual quarterly dividend of 1 per cent on its preferred stock, payable July 20 to stock of record July 15.

The Tuolumne Copper Mining company declared the usual quarterly dividend of 1 per cent on its preferred stock. The Tuolumne Copper Mining company declared the usual quarterly dividend of 25 cents a share, payable Aug. 15 to stock of record July 31.

The Daly-West Mining company declared a dividend of 20 cents a share, payable July 20 to stock of record July 10.

Associated Gas and Electric company declared the regular quarterly dividend of 1¼ per cent on stock, payable July 15 to stock of record June 30.

Massachusetts Gas company declared the regular quarterly dividend of 1 per cent on common, payable Aug. 1 to stock of record July 15.

Illinois Central railroad declared the regular semi-annual 2½ per cent, payable July 15 to stock of record June 30.

The Atchison railway company declared the regular quarterly dividend of 1½ per cent on its common stock, payable Sept. 1 to stock of record July 25.

CHICAGO STOCK MARKET.

	Shares.	High.	Low.	Close July 5.	Close July 6.
American Can	100	10⅝	10⅝	10⅝	10⅝
Do pfd.	75	84½	84½	84⅝	84⅝
Am. Shipbuilding	110	63⅝	63⅛	63⅝	.....
Canal and Dock	100	50	50	50	.....
Chi. Ry. ser. 2	250	26⅝	26¼	26½	26
Do ser. 4	40	5¼	5¼	5¼	.....
Com. Edison	1,581	133½	130	132	130
Illinois Brick	80	58½	58	58	58
McCrum-How. pfd.	65	96½	96½	96½	96½
Met. El. repts.	35	27	27	27	.....
Do pfd. repts.	100	74½	74½	74½	.....
Nat. Carbon	178	114	114	114	.....
Peoples Gas	40	106¾	106	106	106¾
Sears-Roebuck	1,168	141	140⅝	141	141
Swift & Co.	29	102	102	102	101⅞
U. S. Steel	200	77⅞	77⅛	77⅞	78⅛

BONDS.

$ 6,000 Chi. Railways 1st 5s	90⅞
10,000 Chi. Railway 1st 5s	90⅞
26,000 Chi. City Railway 5s	102⅛
2,000 Northwestern El. 4s	100
1,000 Ogden Gas 5s	99½
2,000 Ogden Gas 5s	98¼

RAILROAD EARNINGS.

NORFOLK AND WESTERN.

May—			Increase.
Total op. rev.	$2,951,247	$ 101,448	
Net. op. rev.	1,043,025	*55,896	
Surplus	$ 616,617	$ *51,796	
From July 1—			
Total op. rev.	$32,661,912	$ 899,965	
Net op. rev.	11,712,633	*1,226,862	
Surplus	$ 7,232,894	*$1,079,814	

*Decrease.

LEHIGH VALLEY.

The report in detail of the Lehigh Valley railroad as filed with the interstate commerce commission for the month of May and eleven months ended May 31, compares as follows:

	1911.	1910.	Increase.
Mileage	1,413.89	1,441.02	*27.13
Freight revenue	$ 3,014,176	$ 2,708,834	$ 305,341
Pass. revenue	886,707	863,475	23,232
Other transp. rv.	92,134	88,061	4,073
Non-trans. rev.	26,555	19,988	6,567
Total op. rev.	$ 3,619,574	$3,180,360	$ 339,214
Mnt. wy & st.	376,604	280,667	86,936
Mnt. equip.	488,627	522,899	*34,071
Traf. exp.	94,650	88,895	5,755
Trans. exp.	1,006,012	915,297	91,015
Gen. exp.	62,070	52,960	9,139
Tot. op. exp.	$ 2,027,174	$1,867,790	$ 159,384
Net. op. rev.	1,492,899	1,312,569	179,330
Outside op. [deb.]	32,844	71,378	38,528
Tot. net rev.	$ 1,459,555	$1,241,196	$ 218,359
Taxes	101,300	94,600	6,700
Oper. income July 1 to May 31—	$ 1,358,255	$1,146,596	$ 211,659
Tot. rev.	$28,725,125	$27,842,706	$ 882,328
Pass. rev.	4,111,789	3,913,240	198,496
Other. tr. rev.	913,633	988,265	*19,632
Non-tr. rev.	240,238	225,240	23,480
Tot. op. rev.	$33,990,781	$32,915,051	$1,084,686
Mnt. wy & str.	3,335,294	3,253,374	81,920
Mnt. of equip.	5,586,130	5,387,457	199,278
Traf. exp.	909,572	832,899	76,673
Transp. exp.	10,943,013	9,702,856	1,240,157
Gen. exp.	706,916	640,177	66,738
Tot. op. exp.	$21,483,528	$19,846,765	$1,636,763
Net op. rev.	12,516,202	13,068,286	*552,088
Outside op. [debit]	298,580	127,386	171,147
Total net rev.	$12,217,672	$12,940,908	$ *728,230
Taxes	1,066,900	1,040,000	26,900
Oper. income	11,150,772	11,900,908	*749,830

*Decrease.

Money and Exchange.

Money in Chicago steady at 3½@4½ per cent on commercial and local collateral loans and 4@6 per cent over the counter. Foreign exchange steady at the following quotations:

Sterling—	Demand.	Sixty days.
Actual	485⅝	484¼
Commercial	486	485⅜
Paris francs—		
Actual	518⅝	523¼
Commercial	520⅛	523⅜
German marks—		
Actual	95 5-16	94⅛
Commercial	95 1-16	94⅝

New York exchange sold at par before and at 15c premium after clearings. Clearings were $56,728,804.

General Financial News.

The general export trade of the steel corporation is reported to be running at the rate of 2,800,000 tons yearly.

The New York subtreasury gained $5,447,000 from the banks on Monday and since last Friday has gained $1,924,000 from the banks.

Proceeds from the sale of the new Panama 3 per cent bonds are beginning to reach the United States treasury. About $75,000,000 of the $52,000,000 to be realized was paid in July 3. Bond dealers and financial houses which took large blocks of the issue are understood to be selling them to small investors.

American Express Earnings.

The report of the American Express company, as filed with the interstate commerce commission, for the month of March and nine months ended March 31, compares as follows:

	1911.	1910.	Increase.
Total receipts from operating	$ 3,610,892	$ 3,182,825	$ 428,066
Exp. priv. debit.	1,674,818	1,445,312	229,006
Total operat. revs.	1,936,578	1,737,513	199,059
Total operat. exp.	1,584,787	1,473,928	110,858
Net operat. revs.	351,785	263,585	88,200
Taxes	18,336	19,960	*1,624
Operating income	333,449	243,626	89,824
July 1 to March 31:			
Total receipts from operating	30,884,162	26,398,312	4,485,830
Exp. priv. debit.	14,284,235	12,053,222	2,231,013
Total operat. revs.	16,599,927	14,345,090	2,254,837
Total operat. exp.	14,202,662	12,323,690	1,878,971
Net operat. revs.	2,397,265	2,021,399	375,866
Taxes	262,834	190,909	61,924
Operating income	2,144,430	1,830,489	313,941

Mileage:	1911.	1910.
Steam roads	64,265.20	65,547.36
Other lines	1,728.23	1,850.67

* Decrease.

Chicago Securities.

Aside from the trading in Commonwealth Edison the feature of the local stock market was the business in Sears-Roebuck common. The shares were fairly steady at 141. Series 2 participation certificates of the Chicago Railways company held well around 26¼. Illinois Brick stock closed at 58, one point below the closing quotation of July 3. McCrum-Howell preferred was weak at 95½.

There was no trading in the stocks of the elevated railroads, but Metropolitan "L" receipts for the common shares sold at 27, while receipts for the preferred sold at 74½.

Henry Blair left for New York yesterday to confer with eastern bankers over the final details of the general mortgage which is to be spread over the several elevated properties to secure the mortgage capital of the Chicago Elevated Railways company.

IN FOREIGN STOCK MARKETS.

LONDON, July 5.—Money was more plentiful and discounts easy today. The stock market was again depressed and unsettled, due to the continental political outlook. Paris, Berlin, and local selling caused a fall of ½ in consols, which weakened other British securities. Kaffirs and other foreigners closed unsettled. The consols settlement was concluded without any trouble. American securities ruled quiet and easy during the early session, awaiting New York advices, but in the afternoon broke sharply on Berlin and American selling. Canadian Pacific fell 4 and others 1 to 2 under the New York closing of Monday. New York bought at the lower level and caused a recovery of ¼@1. The close was steadier.

LONDON CLOSING STOCKS.

	July 5.	N. Y. eqv.	July 4.	Monday's N. Y. eqv.	N. Y. close.
Amalgamated	68⅛	67⅝	71	69⅛	68⅛
Atchison	114	110⅝	115	111⅝	111⅛
Do pfd.	106	103	106	103	106
B. & O.	111	108½	112	109½	108⅝
Canadian Pacific	244	237⅞	247	240⅝	239⅜
C. & O.	83½	80⅝	84	81⅝	81⅜
C. G. W.	22⅛	21⅜	23⅛	23⅜	22⅜
C., M. & St. P.	128⅛	125	129½	126	125⅜
D. & R. G.	28⅛	27⅝	28⅛	27⅝	28
Do pfd.	59¼	57½	59⅝	58	57⅜
Erie	39⅝	37¼	38⅜	37⅜	37⅜
Do 1st pfd.	60¼	59½	61¼	59½	60
Do 2d pfd.	49¼	48¼	49⅝	48⅛	48¼
Ill. Cent.	145	141	145	141	141¼
L. & N.	154	149⅜	154½	150¼	150½
M., K. & T.	36	35	36⅜	35⅜	35½
N. Y. Cent.	111⅜	108⅜	112½	109¼	108⅜
Norf. & W.	111	108	112	109	108½
O. & W.	46⅛	45¼	46⅛	45¼	45¼
Pennsylvania	63¼	122½	63⅝	123⅛	124⅜
Reading	81⅜	158¼	81⅜	159⅛	158⅜
So. Pac.	124	122¼	125⅛	123⅜	121⅝
So. Ry.	31⅛	30⅜	31½	31	31
Do pfd.	73	71⅛	73½	71⅜	71¼
Un. Pac.	190⅜	186½	193⅛	188	187
Do pfd.	96⅛	93⅝	96½	93⅝	94
U. S. Steel	79⅜	78¼	80⅜	78⅞	78⅛
Do pfd.	121¼	117⅜	121⅝	118¼	118
Wabash	16⅜	15⅜	16⅝	15⅝	16⅛
Do pfd.	36¼	35½	36⅝	35⅜	35⅞

BERLIN, July 5.—Trading was restricted on the bourse today, due to the feeling of uncertainty regarding the Morocco situation. Canadian Pacific shares were weak.

PARIS, July 5.—Prices on the bourse were nervous and weak today.

$1,875,000 STOCK
ASSETS REALIZATION COMPANY

Incorporated under the Laws of the State of New Jersey

PAR VALUE OF SHARES, $100

AUTHORIZED, $10,000,000 ISSUED, $10,000,000

The entire capitalization of the Company consists of the above stock, there being no preferred shares or funded indebtedness.

Present dividend rate, 7 per cent. per annum. Dividends payable quarterly on the first days of January, April, July and October.

Application will be made to list this Stock on the New York and Philadelphia Stock Exchanges.

TRANSFER AGENTS
NEW YORK: New York Trust Company.
PHILADELPHIA: New Jersey Corporation Guarantee and Trust Company.

REGISTRARS
NEW YORK: Guaranty Trust Company.
PHILADELPHIA: Girard Trust Company.

THE ASSETS REALIZATION COMPANY is an established and successful financial corporation, with offices in New York, Philadelphia and Chicago. Its principal business is the purchase of assets of banks, corporations, firms and individuals from receivers, assignees or official liquidators, and realizing upon the same. It has an efficient organization, especially adapted to the business, and serves a useful purpose in the financial system of the country. From the nature of the business its field is one in which there is great opportunity for profits, with small competition. It also assists in financing solvent concerns and reorganizations, for which purpose it has its own staff of experts.

EARNINGS.—The net earnings of the Assets Realization Company for five years ending December 31, 1910, as certified by Barrow, Wade, Guthrie & Co., Chartered Accountants, after deducting all expenses, interest, losses, etc., have been equal to **AVERAGE ANNUAL NET PROFITS OF 17.2% PER ANNUM** on the average amount of paid-in capital.

The report of the Chartered Accountants, introducing Assets and Liabilities as of December 31, 1910, with the unification and increased capital included, is as follows:

ASSETS

Real Estate	$ 672,190.39
Mortgages, Contracts, Notes and Accounts Receivable	6,310,603.24
Stocks and Bonds	2,668,328.95
Furniture and Fixtures	18,424.69
Cash on Hand and in Banks	1,105,313.83
	$10,774,861.01

LIABILITIES

Capital Stock	$10,000,000.00
Dividend Payable 1st January, 1911	175,000.00
Reserve for Adjustments and Future Losses	599,861.01
	$10,774,861.01

"The Real Estate, Mortgages, Contracts, Notes, Accounts Receivable, Stocks and Bonds are stated at their book value, such value being that established by appraisement before the purchase of the same, plus such expenditures as have been made for additions and improvements, and from the results during the period examined we find that the Company has, on the whole, realized more than the value at which the Assets were appraised and carried on the books.
(Signed) "BARROW, WADE, GUTHRIE & CO.,
"May 24, 1911. "Certified Public Accountants."

With reference to the above we quote from the letter of Mr. George E. Shaw, President of the Company, under date of June 26, 1911:

"Attention is called to the statement of Messrs. Barrow, Wade, Guthrie & Co., dated May 24, 1911, showing average earnings for the past five years in excess of seventeen per cent. (17%) on the average amount of paid-in capital. The earnings for the first half of 1911 will be the largest in the history of the Company, and will, after deducting dividends at the rate of seven per cent. (7%) per annum, add at least $250,000 to the surplus, making the book value of the stock on July 1st IN EXCESS OF $108 PER SHARE."

BOARD OF DIRECTORS:

GEORGE E. SHAW, President, Assets Realization Company. President, Western National Bank, Phila.
HARRY G. CLAY, Director, Land Title & Trust Co., Phila.
JOHN STORY JENKS, Director, Western Savings Fund Society, Phila.
C. HARTMAN KUHN, Director, Girard Trust Co., Philadelphia.
THEODORE FROTHINGHAM, Secretary, Assets Realization Company.
FRANKLIN M. POTTS, President, Philadelphia Warehouse Co., Phila.
JOHN STORY JENKS, Jr., Messrs. Bertren, Griscom & Jenks, Bankers. Director, Fidelity Trust Co., Philadelphia.
IRA M. COBB, Vice-President, Assets Realization Company. Director, Chicago City Railway Company.
GRAHAM H. HARRIS, Capitalist, Chicago.
JOHN W. McKINNON, Vice-President, Assets Realization Company. President, Hudson Navigation Company.
SIDNEY H. MARCH, Messrs. Ladenburg, Thalmann & Co., N. Y.
JAMES F. FAILEY, Director, Merchants Nat. Bank, Indianapolis.
M. P. HERATY, Director, Beneficial Savings Fund Society, Philadelphia.
T. E. MITTEN, President, Chicago City Railway Co., Chicago.
WILLIAM P. JENKS, Messrs. Craig & Jenks, New York.

From our examination of the Company we feel justified in recommending this stock as a safe, desirable and conservative investment.

Certificate of Incorporation, By-Laws, President's letter and original copy of statement of Messrs. Barrow, Wade, Guthrie & Co., Chartered Accountants, can be seen at the office of the undersigned.

Having sold a large part of the above stock, WE OFFER SUBJECT TO PRIOR SALE AND CHANGE OF PRICE AT ANY TIME, WITHOUT NOTICE, THE UNSOLD BALANCE AT $108 PER SHARE AND ACCRUED DIVIDEND FROM JULY 1, 1911, payable in New York funds at the office of the undersigned and deliverable in the form of interim certificates, exchangeable for definite stock certificates as soon as such certificates can be prepared.

CRAIG & JENKS,
27 William Street, New York.

Subscriptions will also be received by:
ASSETS REALIZATION COMPANY.....First National Bank Building, Chicago

THE HIBERNIAN BANK

Will retain its own name and keep its old quarters

S. E. Corner Clark and Monroe Sts.
(Entrance on Monroe Street)

THE OLDEST SAVINGS BANK IN CHICAGO
Established 1867

In accordance with our old established custom, all savings deposits made on or before the 13th day of July will bear interest from July 1.

Those desiring to open an account in a Savings Bank should
Look up "THE OLD HIBERNIAN'S RECORD"

This bank accommodates its depositors by remaining open Saturday nights from six to eight o'clock for the convenience of those who cannot transact their business during the regular banking hours. Your patronage is respectfully solicited.

BANKING HOURS
SAVINGS DEPARTMENT—10 A. M. to 3 P. M.
Saturdays 9 A. M. to 2 P. M. and 6 P. M. to 8 P. M.

OFFICERS
DAVID R. LEWIS, President
HENRY B. CLARKE, Vice-President and Manager Savings Department
LOUIS B. CLARKE, Vice President
JOHN W. MACGEAGH, Cashier
JOHN P. V. MURPHY, Assistant Cashier
GEORGE ALLAN, Assistant Cashier
WILLIAM G. LINDENBERG, Assistant Cashier and Manager Bond Department
FREDERIC S. HEARD, Secretary
EVERETT R. McFADDEN, Assistant Secretary

DIRECTORS
Louis B. Clarke
George M. Reynolds
Charles C. Adsit
Kinney Smith
James H. Barnard
Hempstead Washburne
Julius Kessler
Henry B. Clarke
William A. Tilden
Robert E. McIlvree
Adolph Kurz
David R. Lewis

We Offer
First Mortgage 5½% Bonds
Secured by one of the best located and highest grade buildings in Chicago.

Tower Apartments
Near Entrance to Washington Park
Value $150,000 Bonds $80,000
Maturity 1914 to 1920
Denomination $500
Interest Payable Oct. 1 and April 1 at This Bank
We recommend this as a thoroughly choice investment
Call or write for complete description.
Metropolitan Trust & Savings Bank
S. W. Cor. La Salle and Washington Sts.

INVESTORS!
HAVE YOUR MONEY EARN THE MAXIMUM RATE OF INTEREST
OUR 6%
First Mortgage Gold Bonds
In $300 and $500 denominations are secured by high grade new apartment buildings, most desirable locations—and
Our 5½% and 6%
FIRST GOLD MORTGAGES
Will strongly appeal to investors who are looking for a safe and conservative investment.
Send for July list and bond circulars.
COCHRAN & McCLUER
35 N. Dearborn St. Phone Central 931

SUBSCRIBE FOR THE TRIBUNE.

Safe Investments
At Prices to Yield
3.95 to 5.30 Per Cent

WE OWN and offer for conservative investment over 200 different issues of carefully selected government, municipal, railroad and public service corporation bonds, a few of which are briefly described below:

GOVERNMENT AND MUNICIPAL BONDS

Amount	Name of Security	Maturity	Per Cent Yield About
$100,000	Aberdeen, Wash., 5½'s	1922 to 1931	4.75
90,000	Albert Lea, Minn., 4½'s	Jan. 1, 1921	4.20
250,000	Bergen County, N. J., 4½'s	1916 to 1940	4.05
75,000	Blount County, Tenn., 5's	1921 to 1951	4.75
50,000	Buffalo, N. Y., 4's	June 15, 1960	3.95
50,000	Cedar Rapids, Iowa, School District 4½'s	June 1, 1921	4.10
250,000	Chicago West Park 4's	1914 to 1929	Over 4.00
100,000	Chinese Government 5's	June 15, 1951-22	At Market
500,000	Cook County, Ill., 4's	1914 to 1931	On Applicat'n
70,000	Ellensburg, Wash., 5's	June 1, 1931	4.60
60,000	Hoquiam, Wash., 5½'s	1922 to 1931	5.00
50,000	Jackson, Miss., 5's	Aug. 1, 1928	4.62
75,000	King County, Wash., 4½'s	1919 to 1931	4.20
200,000	Los Angeles County, Cal., 4½'s	1923 to 1949	4.15
500,000	New York City 4½'s	Sept. 1, 1960	4.05
100,000	Omaha, Neb., School District 4½'s	Jan. 1, 1931	4.15
500,000	Pittsburg, Pa., 4½'s	1919 to 1939	3.95
100,000	San Francisco, Cal., 4½'s	1919 to 1931	4.30
200,000	Seattle, Wash., 5's	1915 to 1931	4.35
35,000	Stoughton, Wis., 4½'s	1914 to 1931	4.20

RAILROAD BONDS

$ 25,000	Atchison, Topeka & Santa Fe (E. Okla.) 4's	Mar. 1, 1928	4.20
75,000	Chi., Burlington & Quincy (Ill. Div.) 3½'s	July 1, 1949	4.12
25,000	Chicago & Eastern Illinois Gen. 5's	Nov. 1, 1937	4.27
100,000	Chicago, Rock Island & Pacific Ry. Ref. 4's	Apr. 1, 1934	4.72
100,000	Lehigh Valley Term. Ry. 5's	Oct. 1, 1941	4.15
100,000	Louisville & Nashville (A. K. & C. Div.) 4's	May 1, 1955	4.30
50,000	New York, New Haven & Hartford 3½'s	Apr. 1, 1954	4.32
75,000	Oregon-Washington R. R. & Nav. 4's	June 1, 1961	4.30
50,000	Pitts., Cin., Chi. & St. Louis 4's	Feb. 1, 1960	4.05
75,000	Rio Grande Western Consol. 4's	Apr. 1, 1949	On Applic'n
50,000	Southern Pacific Ref. 4's	Jan. 1, 1955	4.25
50,000	Union Pacific Ref. 4's	June 1, 2008	4.10

PUBLIC SERVICE CORPORATION BONDS

$200,000	Chicago Railways 1st 5's	Feb. 1, 1927	5.01
100,000	Consumers' Power (Michigan) 5's	Jan. 1, 1936	5.22
35,000	Dominion (Ontario) Power and Trans 5's	1922 to 1932	5.25
50,000	Michigan State Telephone 5's	Feb. 1, 1924	4.90
50,000	New York Telephone 4½'s	Nov. 1, 1939	4.50
50,000	Oklahoma (City) Gas & Electric 5's	Oct. 1, 1929	5.10
150,000	Pacific Telephone & Tel. 5's	Jan. 2, 1937	5.03
50,000	Peoples Gas Light & Coke (Chicago) 5's	Sept. 1, 1947	4.85
100,000	Portland (Ore.) Gas & Coke 5's	Jan. 1, 1940	5.00
50,000	San Diego (Cal.) Gas and Electric 5's	Mar. 1, 1939	5.15
50,000	Seattle Electric 5's	Aug. 1, 1929	5.10
50,000	Sierra & San Francisco Power 5's	Aug. 1, 1949	5.30
35,000	Southern Bell Tel. & Tel. 5's	Jan. 1, 1941	5.02
75,000	Southern Power 5's	Mar. 1, 1930	5.00

Bonds Are Offered Subject to Sale and Advance in Price
Special Descriptive Circulars Furnished on Request

BOND DEPARTMENT
Harris Trust & Savings Bank
Organized as N. W. HARRIS & CO. 1882. Incorporated 1907
MARQUETTE BUILDING, CHICAGO
HARRIS, FORBES & CO. NEW YORK
N. W. HARRIS & CO. Incorporated BOSTON

A Thoroughly Sound 6% Investment

Consisting of First Mortgage Bonds secured by assets of nearly four times the amount of the issue. These bonds mature serially in equal semi-annual installments from six months to ten years, and the margin of security will rapidly increase. Based upon present operations, the net earnings will show a large margin over principal and interest requirements. The mortgage provides for a sinking fund sufficient to pay these bonds more than twice over. The stockholders have an actual investment in the property behind the bonds of more than two and a half times the total issue.

Ask for Circular No. 734B.

Peabody, Houghteling & Co.
(Established 1865)
105 So. La Salle Street

WE OWN AND OFFER THE UNSOLD PORTION OF
$200,000
UNITED WATER AND LIGHT COMPANY
6% COLLATERAL BOND SECURED GOLD NOTES

Callable at 103 and interest at any interest paying date upon six weeks' notice. Registerable.
Dated April 1, 1911.

DENOMINATIONS	MATURITIES
1000	April 1, 1915
1000 } 500 }	April 1, 1920
1000 } 500 } 100 }	April 1, 1925

Secured by the deposit with the Farmers Loan & Trust Co., Trustee, New York City, of 125% of 5% gold mortgage bonds of the plants of the American Water Works & Guarantee Co., to 100% of notes issued. The capital and surplus of the American Water Works & Guarantee Co. is $10,122,316. Its net earnings for the year ended April 30, 1911, were $823,133. The United Water & Light is a holding company, all of the capital stock of which is owned by the American Water Works & Guarantee Co. We recommend these notes.

PRICE, PAR AND INTEREST

J. S. & W. S. KUHN, Inc.,
PITTSBURG PHILADELPHIA NEW YORK BOSTON
CHICAGO OFFICE, 431-7 First National Bank Building.
A. B. MAC CAUGHEY, Western Manager Phone Central 6400

If Your Efforts aren't producing 100% results, study the countless uses to which others are putting Tribune Want Ads.

CHEESE PRICES UP BECAUSE OF HEAT

Advance of Cent to Cent and a Half Quoted Yesterday in the Local Market.

LITTLE GOES TO STORAGE.

Hot Weather Demand Puts 75 Per Cent of Shipments in Hands of Dealers.

Cheese prices at Chicago yesterday were advanced 1@1½c a pound, making one of the most pronounced gains of the season. The upturn was attributed to the hot weather, which has a tendency to curtail the output and stimulate the consumption. Dealers said the demand for cheese for immediate use was so broad that less than 25 per cent of the arrivals found their way in cold storage houses. Reports from dairy districts showed much higher prices than were quoted last week.

Egg receipts for three days were disappointing and prices advanced 1c a dozen. Butter values remained stationary, with the market barely steady. Most of the green vegetables on sale were in a heated condition and sales were made at bargain prices with commission men anxious to effect a prompt clearance of their holdings. Berries were in liberal supply and fair demand at low prices.

EGGS.

An advance of 1c was paid for graded eggs and the supply was scarcely equal to the requirements of the trade. Receipts for three days 26,332 cases. Quotations:

Extras	19½c	Ordinary firsts	13½c
Prime firsts	15½c	Seconds	10
Firsts	14½c	Dirties	9½c

NEW YORK, July 5.—EGGS—Firm; receipts, 22,865; fresh gathered extra firsts, 17@18½c; fresh gathered dirties, No. 1, 12½@13c; fresh gathered dirties, No. 2, 11@12c; fresh gathered dirties, poor to fair, 8@10c; fresh gathered checks, good to prime, 9@11c; poor to fair, per case, $1.50@2.40.

PHILADELPHIA, Pa., July 5.—EGGS—Firm; Pennsylvania and other nearby firsts, f. c., $5.55 per case; do current receipts, f. c., $5.10 per case; western firsts, f. c., $5.40 per case; do current receipts, f. c., $4.95@5.10 per case.

KANSAS CITY, Mo., July 5.—EGGS—Extras, 19c; firsts, 16c; seconds, 8c.

ST. LOUIS, Mo., July 5.—EGGS—Lower, 12c.

BUTTER.

Demand quiet and weak. Receipts for three days 23,772 tubs. Quotations:

Extras	22c	Dairies—	
Extra firsts	22c	Extras	21c
Firsts	20c	Firsts	19c
Seconds	19c	Packing stock	16c

NEW YORK, July 5.—BUTTER—Firm; receipts, 16,064. State, dairy common to fair, 17¼@19c; process specials, 21c; process specials, extras, 20½c; process specials, firsts, 18¾@19½c; factory current make, firsts, 19c; factory current make, seconds, 18@18½c; factory thirds, 16@17c.

KANSAS CITY, Mo., July 5.—BUTTER—Creamery, 22c; firsts, 20c; seconds, 18c; packing stock, 17c.

PHILADELPHIA, Pa., July 5.—BUTTER—Firm; extra western creamery, 26c; do nearby prints, 28c.

ST. LOUIS, Mo., July 5.—BUTTER—Steady; creamery, 19@23½c.

CHEESE.

Market firm at advanced prices. Following values were quoted by jobbers:

Western twins	13½c	Swiss	15c
Daisies	14c	Limburger	12c
Young Americas	14c	Brick	11c
Longhorns	14½c		

PHILADELPHIA, Pa., July 5.—CHEESE—Firm; New York, full cream fancy, new, 12¾c; do fair to good, 12¼@12½c.

NEW YORK, July 5.—CHEESE—Firm; receipts, 4,421; prices unchanged.

POULTRY.

Spring chickens sold at 16c a pound, while other descriptions of poultry were unchanged. Quotations:

Live—		Iced—	
Roosters	7c	Turkeys	14c
Ducks, old	8@9c	Ducks, old	8@9c
Spring ducks	16c	Fowls	11@11½c
Geese	7c	Roosters	8½c
Spring chickens	16c	Geese	6@7c
Fowls	11c		

NEW YORK, July 5.—POULTRY—Alive, slow and lower; spring chickens, 20@22c; fowls, 12½@13c; turkeys, 11c. Dressed, slow; western broilers, 17@25c; fowls, western, 12½@15½c; turkeys, 12@15c.

ST. LOUIS, Mo., July 5.—POULTRY—Steady; chickens, 10c; springs, 15@18c; turkeys, 13½@15½c; ducks, 9c; geese, 5c.

VEGETABLES.

Receipts of potatoes were 77 cars, of which 45 cars were of the new crop. Demand was quiet and prices slightly lower. Green vegetables sold at bargain figures. Quotations:

Beets, 100 bunches, home grown	$1.25	Green peas, sack, best	$1.75
Cucumbers, doz	35@50c	Tomatoes, Tex	75@95c
Carrots, 100 bunches	$1.25	Beans, hand picked, per bu	$2.50
Lettuce, leaf, case	10@15c	Red kidney	$3.25@3.35
Do heads, tubs	25@50c	Brown, Swedish	$2.00@2.65
Potatoes, bu	80c@$1.00	Radishes, 100 bunches	$1.00@1.50
Do new, brls	$4.25@4.50	Sweet corn, brls	$2.00@4.50
Peppers, case	$1.00	Spinach, tubs	25@50c
Cabbage, 100 head, home grown	$6.00	String beans, green, box	50@75c
Green onions, bunch	5@6c	Do wax	50@60c
Asparagus, box 24 bunches	$1.25	Onions, Ill., basket	50@60c
Turnips, 100 bunches, home grown	$1.50		

FRUITS.

Trade narrow and prices weak. Quotations:

Apples, box	$2.50@3.25	Do Ark., 6 baskets	$1.00@2.00
Do new, brls	$1.50@3.00	Gem melons, Cal	$1.75@2.00
Do 2-3 bu box	$1.00@1.25	Watermelons, car	$125.00@175.00
California: Cherries	$1.05@2.50	Strawberries, 16 qts	75c@$1.25
Plums	$1.50@3.00	Red raspberries, 24 pts	$1.00@1.50
Peaches, flat box	$1.45@1.60	Black raspberries, 16 qts	$1.00@1.25
Sour cherries, Mich	50c@$1.00	Blackberries, 24 qts	$1.00@1.75
Currants, 16 qts	$1.00@1.50	Blueberries, 16 qts	$1.50@2.00
Lemons, Cal	$3.75@5.50	Gooseberries, 16 qts	$1.00@1.50
Pineapples, crates	$2.00@3.25		
Plums, 24 qts	$1.00@1.25		
Peaches, Ill. clings	90c		
Do Ala., bu	$3.00@3.50		

COTTON.

NEW YORK, July 5.—[Special.]—Continued hot dry weather in the southwest, heavy buying by leading bull operators, and covering by southern and prominent local interests combined to advance cotton prices today. New crop months led. The weekly weather report was bullish. Spot quiet, 15 points higher; middling uplands, 14.85c; middling gulf, 15.10c. Sales, 400 bales. Futures closed steady at 11@24 points advance, chiefly on the new crop months. Estimated sales, 250,000 bales. Prices:

	Open.	High.	Low.	Close.	Prev. close.
July	14.51	14.62	14.45	14.58	14.41
August	14.47	14.55	14.44	14.58	14.42
September	13.65	13.75	13.63	13.73	13.57
October	13.32	13.48	13.29	13.46	13.27
December	13.36	13.50	13.35	13.48	13.27
January	13.35	13.49	13.34	13.47	13.27
March	13.40	13.54	13.40	13.52	13.32
May	13.45	13.62	13.45	13.61	13.37

LIVERPOOL, July 5.—COTTON—Spot in fair demand; prices 4 points higher. American middling fair, 8.53d; good middling, 8.21d; middling, 7.99d; low middling, 7.79d; good ordinary, 7.53d; ordinary, 7.28d. The sales of the day were 8,000 bales, of which 300 were for speculation and export and included 7,700 American. Receipts 4,000 bales, including 500 American. Futures opened steady and closed steady; July, 7.75½d; July-August, 7.73d; August-September, 7.49d; September-October, 7.18½d; October-November, 7.06d; November-December, 7.01d; December-January, 7.00d; January-February, 7.00½d; February-March, 7.01d; March-April, 7.02d.

IN THE BOSTON STOCK MARKET.

BOSTON, Mass., July 5.—Trading was quiet in Boston today. Telephone, Steel common, Amalgamated were the most active stocks, but only a few hundred shares of each were dealt in. Local coppers were hardly touched. Call money, 2½@2 per cent; time loans, short dates, 3½@3½ per cent; time loans, six months, 3½@4 per cent; time loans, year, 4@4½ per cent.

Owes $123,402; Assets, $10,769.

BOSTON, Mass., July 5.—A petition in bankruptcy was filed by Joseph Rubenstein, a real estate broker, in the United States court today. The liabilities are $123,402 and assets $10,769.

NEW YORK STOCK TRANSACTIONS

	Sales.	Open.	High.	Low.	Close Jly5.	Close Jly3.
Allis Chal. pfd	700	29	29	28	28	29½
Amal. Copper	13,700	67¼	67⅝	67⅛	67¼	68⅛
Am. Beet Sugar	1,400	51⅛	51⅝	50⅛	50½	51⅝
Am. Can	1,200	10⅛	10⅛	10¼	10¼	10⅝
Do pfd	400	84½	84½	84⅝	84⅝	84⅛
Am. Car Fdy	800	55⅝	55⅛	55	55	55⅛
Am. Cot. Oil pfd.	400	52⅛	52⅝	52⅛	52⅝	52⅛
Am. Lin. Oil pfd.	100	30⅝	30⅝	30⅝	30⅝	30⅛
Am. Malting pfd.	300	39½	40⅛	39½	40⅛	41
Am. Smelting	6,600	78⅝	79	78⅝	78⅛	79⅛
Do pfd B	100	88¼	88¼	88¼	88¼	....
Am. Steel Fdy.	100	40¼	40¼	40¼	40¼	....
Am. Tel. & Tel.	2,700	138⅝	138⅝	138	138	139⅝
Am. Tob. pfd.	400	95	95	94⅝	94⅝	95
Am. Woolen	100	32⅛	32⅛	32⅛	32⅛	32
Do pfd	100	92	92	92	92	....
Anaconda	1,300	39⅛	39⅝	39	39	40¼
Atchison	12,800	110⅝	111⅛	110¼	110⅝	111½
Do pfd	100	103⅛	103⅛	103⅛	103⅛	103
A. C. Line	600	127⅞	127⅞	127¼	127½	127⅝
Balto. & Ohio	2,200	107⅝	108	107¼	107½	108⅝
Beth. Steel	600	32⅝	33	32⅝	33	32⅝
Do pfd	100	62	62	62	62	....
B. R. Transit	1,500	80⅛	80⅝	80	80¼	81
Brunswick	100	9¼	9¼	9¼	9¼	....
Can. Pac	7,800	236	237¼	236	236¾	239¾
Ches. & Ohio	3,100	81¼	81⅛	80⅝	80⅝	81⅝
C. G. W. pfd	300	44½	44½	44½	44½	....
C., Mil. & St. P.	10,800	125	125	123⅝	124	125⅝
Do pfd	100	153	153	153	153	....
C. & N. W.	600	147	147	146	146	....
Chino	100	22⅝	22⅝	22⅝	22⅝	23
C. F. & I.	100	34¼	34¼	34¼	34¼	....
Do pfd	100	110	110	110	110	....
Con. Gas	900	145	145	144⅝	144⅝	145
Corn Prod.	100	14⅝	14⅝	14⅝	14⅝	....
Do pfd	200	82	82	81⅝	81⅝	....
D. & R. G.	300	27½	28	27½	28	28
Distillers	700	36	36	35⅝	35⅝	....
Erie	28,500	37⅛	37⅛	36¼	36⅝	37⅝
Do 1st	6,600	59⅛	59⅝	58½	58⅝	60
Do 2d	600	47⅝	47⅛	47⅝	47½	48¼
Gen. Elec.	800	159	159	159	159	160¼
Goldfield Con.	400	5⅝	5⅝	5½	5½	....
Gt. Nor. Ore	600	60	60	59⅛	59⅝	60⅝
Gt. Nor. pfd.	10,600	134½	135	134	134	136
Ill. Cent	200	141¼	141¾	141¾	141¾	141½
Imp. & Trad. Bk.	100	570	570	570	570	....
Int. Harvester	400	122	122	122	122	....
Int. Met	100	17½	17½	17½	17½	17½
Do pfd	900	49½	49¾	49	49¾	50
Int. Paper	100	12⅛	12⅛	12⅛	12⅛	....
Int. Pump	300	40⅛	40½	40⅛	40½	41
Iowa Cent	200	18⅛	18¼	18	18	....
Laclede Gas	300	107	107	106½	106½	107⅛
Lehigh Valley	4,300	173¼	173¾	172⅝	173	173⅝
L. & Nash	600	150	150	150	150	150½
Mackay	200	89	89	89	89	....
May Dept. Store	100	82½	82¼	82½	82½	82⅝
Mer. Marine pfd.	200	17¼	17¼	17¼	17¼	....
Miami Copper	800	21⅞	21⅞	21½	21½	21⅞
M. & St. Louis	500	31	31	31	31	31
M. St. P. & S. S. M.	600	140½	141	140¼	140⅝	142½
Do leas. lines	100	87½	87½	87½	87½	....
M., K. & T.	1,300	35¼	35⅛	35⅛	35¼	35½
Mo. Pac	1,900	48½	48½	48	48	48⅝
Nat. Biscuit	100	134	134	134	134	134
Do pfd	100	128	128	128	128	....
Nat. Enamel	500	19⅝	19⅝	19	19	19⅝
Nat. Lead	300	55	55	55	55	55½
Nev. Copper	500	19⅝	19⅝	19⅝	19⅝	19½
N. Y. Cent	2,300	108⅝	108⅝	108¼	108¼	108⅝
N. Y., O. & W.	600	45	45½	45	45	45½
Norf. & Westn.	800	108⅛	108⅝	108	108	108½
Nor. Pac	8,600	132¾	133¼	132¼	132⅝	133⅝
Ont. Silver	100	1⅛	1⅛	1⅛	1⅛	....
Pac. Mail	200	27	27	27	27	....
Pac. T. & Tel.	100	48¼	48¼	48¼	48¼	49
Pa. Coast 2d pfd.	100	99⅝	99⅝	99⅝	99⅝	....
Penna	2,900	124	124½	123⅝	123⅝	124½
Pitts. Coal	100	19⅝	19⅝	19⅝	19⅝	19⅝
P., C., C. & St. L.	100	95½	95½	95½	95½	....
Pressed Steel Car	100	36	36	36	36	36
Ray Cons	300	17¼	17½	17¼	17½	....
Reading	37,500	158	158¼	157½	157⅝	158⅝
Rep. I. & S.	600	30	30	29½	29½	30
Do pfd	200	93¼	93¼	93¼	93⅛	....
Rock Island	8,600	32	32	30⅝	31	32¼
Do pfd	200	64	64	64	64	....
St. L. & S. F. 2d	400	44⅝	44⅝	43	43	44⅝
Sears-Roebuck	200	141	141	141	141	....
Sloss Sheff	300	49	49	48⅝	48⅝	49⅝
So. Pac	13,300	121	121⅛	120¼	120¼	121⅛
So. Ry	4,400	31	31	30⅝	30⅝	....
So. Ry. pfd	600	71½	71½	71	71	71½
Tenn. Copper	1,300	40⅝	40⅝	40¼	40½	40⅝
Texas Oil	200	120½	120½	120	120	....
Texas Pac	200	28	28	28	28	....
Tol., St. L. & W.	200	21⅝	21⅝	21⅝	21⅝	21½
Do pfd	300	47	47	47	47	46⅞
Twin City	300	107⅞	107⅞	107½	107½	....
Und. Typewriter	600	103¼	103¼	102⅝	102⅝	....
Do pfd	400	112	112	111½	111½	....
Union Pac	50,900	185½	185⅞	184⅝	185	187
U. S. Pipe	200	16½	16½	16	16	....
U. S. Rubber 2d	200	77½	77½	77½	77½	....
U. S. Steel	32,700	77⅝	78	77½	77⅝	78⅝
Do pfd	300	118	118¼	118	118¼	118
Utah Copper	3,300	49½	49½	48¾	48¾	49½
Va. Chem	3,100	55	56¼	55	55½	55½
Va. Coal & Coke	200	73	74	73	74	....
Wabash	100	16½	16½	16½	16½	16½
Do pfd	800	34¾	34⅞	34½	34½	35¼
Westn. Mary	800	60⅝	60⅝	60¼	60½	60⅝
Westn. Union	1,000	78⅝	78⅝	78	78½	78½
West'house Elec.	1,600	75½	75½	74½	75	75½
W. & L. E. 1st	100	10	10	10	10	....
Do 2d	500	4¼	4¼	4	4	....
Wis. Cent	100	68	68	68	68	....

Total sales, 292,900 shares.

EXPRESS STOCKS.

Adams	238@245	United States	95@99
American	232@239	Wells-Fargo	166@170

GOVERNMENT BONDS.

	Bid.	Asked.
United States 2s, registered	100¼	100⅝
United States 2s, coupon	100¼	....
United States 3s, registered	101½	102¼
United States 3s, coupon	101½	....
United States 4s, registered	113¾	115
United States 4s, coupon	113¾	114
Panama 2s, registered	100	100⅝
Panama 2s, 1938	100	100⅝

NEW YORK BOND TRANSACTIONS

$4000 U S Govt 3s, coupon ... 101⅝
3000 Panama 3s ... 102⅝
46000 Chinese Ry 5s ... 97⅞@98
2000 San Paulo 5s ... 97
2000 U S Mex 5s ... 96½
1000 N Y City 4s of 1958, reg ... 100¼
19000 do 4s, 1959 ... 100@⅛
11000 do 4½s ... 102⅝@⅝
180000 do 4½s, 1960, ctfs ... 104⅝
7000 do 4½s, 1957 ... 108⅝
2000 Adams Exp 4s ... 87½
5000 Allis-Chal 5s ... 77½
2000 Am Agl Chem 5s ... 102
17000 Am Smelt 6s ... 108⅝@⅝
5000 Am Tel & Tel cv 4s ... 109⅝
56000 do col 4s ... 91⅞@92¼
158000 Am Tob 4s ... 88@⅝
26000 do 6s ... 108⅝@⅝
1000 do reg ... 104
21000 Armour 4½s ... 92½@⅝
32000 Atch gen 4s ... 98⅝@⅞
5000 do adj 4s, stpd ... 91⅝
2000 do cv 4s ... 111
262000 do cv 4s of 1960 ... 103@½
3000 do cv 5s ... 111½
10000 do short line 4s ... 93⅝
1000 AC Line 1st 4s ... 95¼
3000 B & O 3½s ... 92
3000 do 4s ... 98¼@½
35000 do W Va 4s ... 91⅝
4000 Beth Steel 5s ... 95¼@96
26000 B R T 4s ... 85⅝@86¼
3000 do 5s ... 103⅞
3000 Can So 1st 5s ... 102⅝
1000 Cent Ga-Chat 4s ... 88½
1000 Cent Lea 5s ... 99⅝
1000 Cent N E 1st 4s ... 93½
3000 Cen Pac 1st 4s ... 97
12000 C & O 4½s ... 101@¼
15000 do cv 4½s ... 95¾@96
25000 C & A 3s ... 73
6000 C B & Q gen 4s ... 96¼@¾
18000 do joint 4s ... 97½@⅝
5000 do Denver 5s ... 98½
7000 do Ill 3½s ... 88⅜
4000 do Ill 4s ... 99⅝
4000 C M & St P 3½s ... 86½
3500 do 4s ... 98¼@⅝
11000 do deb 4s ... 92⅝@⅝
1000 do C P 5s ... 107
13000 C & N W gen 4s ... 98@⅛
1000 C R I & P R R 4s ... 75⅝
12000 do ry ref 4s ... 89¼@⅝
1000 Chi St L & P 5s ... 113½
2000 C St P M & O con 6s ... 124⅝
12000 Chi & W Ind 4s ... 92½@⅝
5000 C C C & St L 4s ... 94
10000 Colo So 4s ... 95¾@96
4000 do 4½s ... 98¼
1000 Conn R & L 4½s, stpd ... 102⅝
2000 D & H cv 4s ... 99⅝@⅝
4000 do ref 4s ... 98⅝
1000 do equip 4½s ... 101½
18000 Dupont Powd 4½s ... 86
75000 Erie cv 4s, ser A ... 89¼@90
422000 do ser B ... 79½@80½
3000 Erie gen lien 4s ... 79¼@⅝
10000 Gen Motors 6 p c notes ... 99
1000 Ga Car&N 5s ... 105
1000 HudsonCo Gas 5s ... 103¼
20000 Ill Cent ref 4s ... 95⅝
48000 Int Met 4½s ... 78@¼
20000 do reg ... 77⅝
1000 Int Paper 6s ... 102⅝
2000 Int Pump 5s ... 94½
3000 K C F S & M 4s ... 80⅝
2000 K C Sou 5s ... 100⅞@101
5000 Lack Steel 5s of 1915 ... 94⅛
172000 do 5s of 1950 ... 82¼@83
1000 Lac Gas 5s ... 103½
2000 LE&W 2d 5s ... 104½
1000 L S & M S 3½s ... 89
5000 do deb 4s ... 94¼
5000 do 4s of 1931 ... 93⅝
16000 L & N unif 4s ... 99@⅛
1000 L & N N O & M 1sts ... 122
42000 Mer Mar 4½s ... 67½@⅝
6000 Mich Cent deb 4s ... 92¼
10000 M & St L 4s ... 70½
8000 MK & T 1st 4s ... 97½
2000 do 4½s ... 87½
1000 do ext 5s ... 103
2000 Mo Pac 4s ... 77⅞
23000 do cv 5s ... 93@½
13000 N Y Cent 3½s ... 87⅝@½
15000 do 4s ... 93⅝
3000 N Y Chi & St L 4s ... 99⅝
4000 N Y G E L H & P 4s ... 89
20000 N Y N H & H 6s ... 132½
1000 do 3½s of 1954 ... 83⅝
2000 NY Tel 4½s ... 100@¼
17000 Norf & W 4s ... 97⅝
10000 do cv 4s ... 108¼
1000 Nor Pac 3s ... 71½
26000 do 4s ... 99¼@⅝
5000 O S Line 4s ... 94½
5000 Pac R R of Mo 1st 4s ... 96⅝
18000 Pac Tel & Tel 5s ... 99½@⅝
1000 Pa 1st 4½s ... 103½
3000 do 4s of 1948 ... 103⅝
4000 do cv of 1915 ... 96⅞
5000 do cv 3½s ... 99¼@⅝
15000 Pub Svc N J 5s ... 93⅞@94
13000 Reading gen 4s ... 98@⅛
5000 R G W 5s ... 89½
2000 St L & I M 5s ... 107⅝
1000 St L & S F con 4s ... 90¼
7000 do gen lien 5s ... 89@⅝
2000 St L S W con 4s ... 80¼
1000 S A & A P 4s ... 87½
76000 So Pac cv 4s ... 98⅝@99
12000 do ref 4s ... 95
174000 So Ry 4s ... 79⅝@¼
1000 do 5s ... 108⅛
1000 Third Ave 4s, ctfs ... 67½
2000 do stamped ... 67½
20000 Un Pac 4s ... 101½
32000 do cv 4s ... 107⅛@108
2000 do ref 4s ... 97
15000 U S Rubber 6s ... 104⅞@105
86000 U S Steel 5s ... 105⅝@⅝
7000 Vandalia 4s, B ... 97@¼
25000 Va Chem 5s ... 100
1000 Va Coke 5s ... 96¼
33000 Wabash 4s ... 65⅝@66½
16000 do Ptsbg 1st 4s ctfs ... 47½@⅝
2000 do Ptsbg 1st col ctfs ... 48
4000 do Ptsbg 2d 4s ctfs ... 3¼@½
1000 Westinghouse Elec cv 5s ... 95
85000 W Md 4s ... 88@¼
5000 West Un 4½s ... 96⅝
1000 do 5s ... 103
10000 W & LE col 4s ... 86
1000 Wilkes East 1st 5s ... 100½
2000 Wis Cent 4s ... 93½
Total sales, $2,837,000.

NEW YORK CURB TRANSACTIONS

	Sales.	Open.	High.	Low.	Close.
Am. Tob.	133	400	403	399	403
Beaver Con.	1,500	47c	47c	47c	47c
B. C. Cop.	100	5⅛	5⅛	5⅛	5⅛
Bute Coaln.	100	19	19	19	19
Chi. Subway	100	4	4	4	4
Con. Ariz.	1,300	1¼	1¼	1¼	1¼
Davis-Daly	300	⅞	⅞	⅞	⅞
Giroux	1,100	6¼	6⅛	6⅛	6¼
Greene Can.	100	7⅝	7⅝	7⅝	7⅝
Grwr. M. & S.	2,000	6c	6c	6c	6c
Hart S.&M. pf.	12	102¼	102¼	102¼	102¼
Inspiration	600	8⅝	8⅝	8⅝	8⅝
Jumbo Ext.	200	18c	18c	18c	18c
Kerr Lake	500	5	5¼	5	5¼
Map. Tran.	800	3⅛	3¼	2 15-16	3
Mason Valley	200	9⅛	9⅛	9	9
Mines of Am.	650	5⅝	5⅝	5¼	5⅝
McKinley D.	440	1⅝	1⅝	1 11-16	1⅝
Nev. Hills	2,100	3½	3½	3 7-16	3½
Nev. S. & M.	500	10c	10c	10c	10c
Nev. Utah	1,000	11-16	⅝	11-16	⅝
Pac. S. & M.	100	7-32	7-32	7-32	7-32
Porcup. Cent.	5,900	85c	89c	85c	88c
Do North	300	85c	89c	85c	88c
Do twnsite	1,100	41	42	41	42
Preston E. D.	1,500	40c	40c	39c	39c
Ray Cent.	1,000	1⅝	1 11-16	1⅝	1 11-16
Rea	600	5⅛	5½	5½	5½
South Utah	500	⅜	⅜	⅜	⅜
Standard Oil	56	643	643	640	642
Studebaker	130	63¼	66	63¼	65½
Do pfd	50	106	106	106	106
Tonopah Nev.	200	5⅝	5⅝	5 11-16	5 11-16
U. S. Lt. & Ht.	600	2	2	2	2
U. S. Motors	200	41½	41½	41	41
Do pfd	100	81	81	81	81
West D. Mines	500	2	2¼	2	2¼
Wettlaufer	600	1 7-32	1 7-32	1 3-16	1 3-16
Yukon	500	4	4	4	4

BONDS.

	Open.	High.	Low.	Close.
$10,000 Det. Tun. 4½s.	101½	101½	101½	101½
5,000 Hecker J. & J. 6s of 1916	93¼	93⅝	93¼	93⅝
52,000 Ore. Wash. 4s.	92⅝	92 15-16	92⅝	92 15-16
10,000 N. Y. City 4½s of 1961	104½	104½	104½	104½
25,000 N. Y. State Im. 4s	104 15-16	104 15-16	104 15-16	104 15-16
1,000 S. Bell Tel. 5s	100	100	100	100

CLOSING BID AND ASKED PRICES.

	Bid.	Asked.		Bid.	Asked.
Am. W. P.	1½	2⅛	Ohio	1⅝	1⅝
B. S. B.	38	38½	Rawhide	5c	7c
Cobalt Cent.	2c	3c	Safety Car	122	127
Colonial Sil.	1-16	⅛	Std. Coupler	30	40
Comb. Frac.	7c	8c	Do pfd	110	120
First Nat.	1¼	1⅝	Stewart	90	100
Gold Hill	⅜	⅝	S. & P.	16	17
Hav. Tob.	4	6	Trinity	3	5
Do pfd	10	15	Tri-Bul.	5-16	⅜
Int. Salt	4	7	Uni. Cigars	58	60
G. N. Can.	7¼	7⅝	Uni. Cop.	2¼	3
Hav. Tob.	4	6	Do pfd	14	16
Do pfd	10	15	W. Pac. 5s	92⅛	92½
King Edw.	1c	3c	Ely Con.	⅜	½
Larose	4¼	4½	Pac. G. E.	....	63
Nip.	10	10⅛			

BOSTON STOCK TRANSACTIONS

	Sales.	Open.	High.	Low.	Close.
Algomah	100	9⅛	9⅛	9⅛	9⅛
Amal. Cop.	765	67⅝	68	67⅛	67⅝
Atlantic	200	6	6	6	6
Bost. Corbin	50	14	14	14	14
Butte Coaln.	15	19⅛	19⅛	19⅛	19⅛
Cal. & Ariz.	245	57½	57⅝	57	57½
Cal. & Hecla	1	475	475	475	475
Chino	120	23	23	23	23
Copper Range	95	61¼	61¼	60	60¼
East Butte	265	13⅝	13⅝	13⅝	13⅝
Elm River	100	12c	12c	12c	12c
Franklin	60	12	12	11⅞	11⅞
Giroux	100	6⅝	6⅝	6⅝	6⅝
Granby	100	38⅝	38⅝	38	38
Greene Can.	145	7⅝	7⅝	7⅝	7⅝
Hancock	160	27½	27½	27½	27½
Indiana	35	14	14	13⅝	13⅝
Inspiration	3,700	8⅝	8⅝	8⅝	8⅝
Isle Royale	20	17	17	17	17
Kerr Lake	100	5 1-16	5⅛	5	5⅛
Keweenaw	25	3	3	3	3
Lake Copper	130	36⅝	36⅝	36⅝	36⅝
Mason Valley	100	9	9	9	9
Mayflower	100	1⅞	1⅞	1⅞	1⅞
Nev. Cons.	38	19½	19½	19½	19½
Nipissing	50	10	10⅛	10	10⅛
North Butte	322	32½	32	32	32½
North Lake	130	8	8	8	8
Old Col. Mining	650	2⅝	2⅝	2½	2½
Old Dominion	60	47	47½	47	47
Osceola	9	103	103	102	102
Quincy	7	73	73	72½	72½
Ray. Cons.	20	17¼	17¼	17¼	17¼
Sup. & Boston	667	6⅛	6⅛	6	6
Sup. Copper	150	32	32	32	32
Trinity	32	4	4¼	4	4¼
U. S. Smelt	100	38	38	38	38
Do pfd	47	47⅝	48¼	47⅝	48
Utah Apex	60	3⅛	3⅛	3⅛	3⅛
Utah Cons.	206	18½	18½	16½	17
Utah Copper	44	49	49	48½	48½
Victoria	150	2	2	2	2
Wolverine	6	115	115	115	115

MISCELLANEOUS STOCKS.

	Sales.	Open.	High.	Low.	Close.
Am. Ag. Chem.	100	57	57	57	57
Do pfd	20	103½	103½	103½	103½
Am. Tel.	1,838	138⅝	138⅝	137⅞	138
E. Bost. Land	100	10⅛	10⅛	10⅛	10⅛
Eastern S. S.	100	91¼	91¼	91¼	91¼
Edison	6	281	282	281	282
Gen. Electric	65	160	160	159	159
Island Creek	385	38½	39	38½	39
Mass. Gas	73	93⅝	94	93⅝	93⅝
Do pfd	228	96	96½	96	96½
Mergenthaler	16	224⅝	224⅝	224⅝	224⅝
Pullman	16	162	162	162	162
Rotary Ring	5	4⅛	4⅛	4⅛	4⅛
Seattle Elec. pfd.	5	102½	102½	102½	102½
Swift	69	102½	102½	102	102
United Fruit	36	193	193½	193	193½
United Shoe	85	51⅛	51⅛	51⅛	51⅛
Do pfd	2	28⅝	28⅝	28⅝	28⅝
Bost. & Alb.	36	222	222	222	222
Bost. Elev.	19	128¼	128¼	128¼	128¼
Mass. Elec.	50	22⅛	22⅛	22⅛	22⅛
Do pfd	25	93½	93½	93⅝	93⅝
N. Y., N. H. & H.	135	141	141	140⅝	141
Old Colony R. R.	1	187	187	187	187
W. End St. R. R.	70	88¼	88¼	88¼	88¼
Do pfd	7	103	103	103	103

NEW YORK SHARES DROP WITH SCARE

Alarm Because of Crop Damage News Has Influence in the Stock Market.

ERIE ISSUES DEPRESSED.

Canadian Pacific Also Loses on Denial of Report of Alliance Between Two Railroads.

[NEW YORK TIMES FINANCIAL LEADER.]

New York, July 5.—[Special.]—Opening after their three day holiday the grain markets were thrown into excitement today by reports of damage to wheat and corn, principally to the latter, caused by the extremely hot weather which most of the country has been experiencing the last few days.

Before trading had been underway long in some of the interior grain markets wheat had advanced between 1½c and 2c bu and corn between 4c and 5c a bu. Transactions in these markets were unusually heavy and the course of the trading indicated a disposition to accept without question the unfavorable reports, despite the general experience that such damage reports as those that found their way to the grain markets and stock exchanges today are much more often than not considerably exaggerated.

Effect of Damage News.

One effect of this damage news unquestionably will be to lessen the freedom with which the forthcoming government report will be accepted as a reflection of current crop conditions and to make it all the more necessary in reading that report to take into consideration the weather conditions prevailing during the ten days intervening between its publication and the date as of which it was made up.

Even after making allowances for probable exaggeration, the crop news today proved a generally disturbing factor in the stock market, and most of the active stocks suffered net losses in excess of a point. For some of the declines explanations were at hand in addition to the general influence of the crop news. Thus an initial loss of 3⅜ points and a net decline for the day of 3 points in Canadian Pacific and losses averaging a point in the three Erie issues were prompted by the denial of the former road that it is acquiring control of the Erie, or is even planning a working arrangement with it.

Control Report Disbelieved.

Despite the reports from Canadian sources that the Canadian Pacific was buying control of the Erie, it was never believed in well informed circles here that such a transaction was under way, although credence has been given to the likelihood of a traffic alliance between the two roads.

So far as the recent buying of the Erie shares is concerned, it is learned that much of this has been done by English and Dutch investors, who have lately added largely to their Erie holdings. This foreign bought stock has not been concentrated in large blocks, but has gone into many hands.

The satisfactory character of the steel trade reviews helped to throw some light on the fact which was again noted today, that United States Steel was much firmer than the other leading active issues.

Money on call, steady, 2¼@2½ per cent; ruling rate, 2⅜ per cent; closing bid, 2¼ per cent; offered at 2⅜ per cent. Time loans, dull; 60 days, 2½ per cent; 90 days, 2¾@3 per cent; six months, 3½@3⅝ per cent. Prime mercantile paper, 4@4½ per cent. Sterling exchange, steady, with actual business in bankers' bills at 4.8425 for 60 day bills and at 4.8610@4.8615 for demand. Commercial bills, 4.81½. Bar silver, 52⅝c. Mexican dollars, 45c. Government bonds, easier. Railroad bonds, easier.

THE JUDGMENT OF SIX MEN

IS MORE TO BE TRUSTED than that of one man in passing upon the security of a loan.

Every Real Estate Bond Issue or Real Estate Mortgage offered you by this company is passed upon and approved by a committee consisting of a bank director, an architect, a practical builder and three expert real estate valuators.

You secure the benefit of the combined knowledge and experience of these men.

Add to this your own judgment from a personal examination of the security and you will be assured of the *absolute safety* of the investments you purchase from this company.

NO INVESTOR HAS EVER LOST A DOLLAR OF PRINCIPAL OR INTEREST ON ANY BOND OR MORTGAGE PURCHASED OF US.

Call or write for July circular of Bonds and Mortgages.

INVESTORS WILL DRAW INTEREST FROM JULY 1st ON ALL PURCHASES MADE ON OR BEFORE JULY 10th.

AMERICAN BOND & MORTGAGE CO.
BANK FLOOR
Royal Insurance Building
160 W. Jackson Blvd., near La Salle Street, CHICAGO
$3 a Year for Private Safe, Royal Safety Deposit Vaults, Inc., 160 W. Jackson Blvd.

STANDARD TRUST & SAVINGS BANK
Capital and Surplus $1,250,000

Young business men are cordially invited to open accounts. Their affairs will always receive the courteous and considerate attention of the officers of this bank.

CHARLES S. CASTLE, President.
WM. F. VAN BUSKIRK, Vice-Pres.
JAMES H. MILES, Cashier.
HENRY C. STEVENS, Asst. Cashier

Savings deposits received on or before Thursday, July 13, will draw interest from July 1.

29 So. LA SALLE STREET

$30,000,000
Chicago Elevated Railways
Three-Year Five Per Cent. Gold Notes

Authorized, $30,000,000 — Dated July 1, 1911
Issued, $30,000,000 — Due July 1, 1914

INTEREST PAYABLE JANUARY 1 AND JULY 1 IN THE CITY OF CHICAGO OR THE CITY OF NEW YORK

Notes will be in coupon form of $1,000 each

THIS ISSUE IS CALLABLE AS A WHOLE ON 30 DAYS' NOTICE AT 100 AND ACCRUED INTEREST

ILLINOIS TRUST AND SAVINGS BANK, CHICAGO, Trustee

From a letter of HENRY A. BLAIR, Esq., Chairman of the Board of Directors, copies of which may be obtained upon request, we summarize as follows:

The Chicago Elevated Railways controls all the elevated systems in Chicago, owning and operating approximately 173 miles of single track. Through the ownership of 210 acres of real estate, the various lines operate, to a great extent, on private right-of-way. The Metropolitan West Side Elevated Railroad Company alone owns a strip of land 20 miles long and 45 feet wide through the City of Chicago, the duplication of which would be impossible except at a large cost.

The above notes are secured by all these properties, subject to $32,346,750 prior liens. They are a collateral first mortgage on the Northwestern Elevated not including the Union Loop.

The estimated value of the Elevated properties, exclusive of franchise values, exceeds $90,000,000, leaving an equity of over $57,500,000 for the notes. The franchises of the companies are all of long duration and provide for a five cent fare.

The earnings of the companies are now ample to meet fixed charges, including these notes, while economies to be effected by unification of management, consequent reduction of operating ratio, rerouting of trains and more favorable power contracts are estimated to amount to over $1,000,000 per annum.

The growth of traffic on the various elevated lines from 1905 to 1910 has been about 40 per cent., or at the average rate of 8 per cent. per annum. The City of Chicago now has a population of 2,500,000, which shows an increase in 20 years of more than 100 per cent. The large population, and the fact that as a central distributing point Chicago will maintain a steady growth, well assures the permanency of the traffic for the elevated lines.

The undersigned will receive Subscriptions for the above Notes at 98½ and accrued interest to date of delivery, at which price they yield 5½%.

Subscriptions will be closed at 3 P. M., July 10, 1911, or earlier, the right being reserved to reject any application and to award a smaller amount than applied for. The undersigned reserves the right to close the subscriptions at any time without notice.

Pending the engraving of the definitive certificates, temporary negotiable receipts will be delivered against payment at the office of the undersigned, July 17, 1911.

The National City Bank of New York.

July 3, 1911.

INTEREST

At 3% per annum from July 1st allowed by this Bank on Savings Deposits made on or before July 13th

Accounts may be opened with $1.00

Special Terms on Funds awaiting Investment

Savings, Banking, Bond and Trust Departments

SEPARATE DEPARTMENT FOR WOMEN

Continental and Commercial Trust and Savings Bank
129 SOUTH CLARK STREET
Between Adams and Monroe Sts.
CAPITAL, THREE MILLION DOLLARS

The Capital Stock of this Bank is owned by the stockholders of the Continental and Commercial National Bank of Chicago

Capital, Surplus and Undivided Profits, $30,000,000.00

H. M. BYLLESBY & CO.
ENGINEERS
EXAMINATIONS AND REPORTS
206 SOUTH LA SALLE STREET
CHICAGO
Portland, Ore., Oklahoma City, Okla., Mobile, Ala.

Office of H. M. BYLLESBY & COMPANY, Engineers, Managers. Chicago.

The Board of Directors of the FORT SMITH LIGHT AND TRACTION COMPANY, Fort Smith, Arkansas, has declared a quarterly dividend of one and three-quarters per cent (1¾%) upon the preferred stock of the company, payable by check July 15th, 1911, to stockholders of record as of the close of business June 30th, 1911.
ROBERT J. GRAF, Assistant Secretary.

Office of H. M. BYLLESBY & COMPANY, Engineers, Managers. Chicago.

The Board of Directors of the SAN DIEGO CONSOLIDATED GAS AND ELECTRIC COMPANY, San Diego, California, has declared a quarterly dividend of one and three-quarters per cent (1¾%) upon the preferred stock of the company, payable by check July 15th, 1911, to stockholders of record as of the close of business June 30th, 1911.
ROBERT J. GRAF, Assistant Secretary.

Office of H. M. BYLLESBY & COMPANY, Engineers, Managers. Chicago.

The Board of Directors of the NORTHERN STATES POWER COMPANY has declared a quarterly dividend of one and three-quarters per cent (1¾%) upon the preferred stock of the company, payable by check July 15th, 1911, to stockholders of record as of the close of business June 30th, 1911.
ROBERT J. GRAF, Secretary.

Office of H. M. BYLLESBY & COMPANY, Engineers, Managers. Chicago.

The Board of Directors of the OKLAHOMA GAS AND ELECTRIC COMPANY, Oklahoma City, Oklahoma, has declared a quarterly dividend of one and three-quarters per cent (1¾%) upon the preferred stock of the company, payable by check July 15th, 1911, to stockholders of record as of the close of business June 30th, 1911.
ROBERT J. GRAF, Assistant Secretary.

Office of H. M. BYLLESBY & COMPANY, Engineers, Managers. Chicago.

The Board of Directors of the OTTUMWA RAILWAY AND LIGHT COMPANY, Ottumwa, Iowa, has declared a quarterly dividend of one and three-quarters per cent (1¾%) upon the preferred stock of the company, payable by check July 15th, 1911, to stockholdres of record as of the close of business June 30th, 1911.
ROBERT J. GRAF, Secretary.

Office of H. M. BYLLESBY & COMPANY, Engineers, Managers. Chicago.

The Board of Directors of the WESTERN STATES GAS AND ELECTRIC COMPANY of Delaware has declared a quarterly dividend of one and three-quarters per cent (1¾%) upon the preferred stock of the company, payable by check July 15th, 1911, to stockholders of record as of the close of business June 30th, 1911.
ROBERT J. GRAF, Secretary.

Here's A Money-Making Proposition

a new invention that automatically

Cools, Filters and Stores Water

direct from the city water pipes as fast as drawn. It means no end of PURE, COOL WATER at very small expense. Sanitary Bubbler attached if desired.

I have other business and want to sell my patent. If you are prepared to consider a clean-cut business proposition write at once.

MAX GESSLER
511 C-K Building
MILWAUKEE, WIS.

Tribune Readers Are the Kind of People Chicago Merchants Take Pride in Numbering Among Their Patrons.

First Mortgage
Farm Loans
Denominations $500 to $10,000

Will net purchasers 5% per annum. Security productive Illinois farms worth three to five times the Mortgage.

Correspondence invited. Ask for List No. 102

A. G. DANFORTH & CO., BANKERS
Founded A. D. 1858.
WASHINGTON, ILLINOIS

OPEN EVENINGS
9 A. M. TO 9 P. M.

Interest Paid from July 1st on Deposits Received up to July 12

Graham & Sons
BANKERS
659-661 W. MADISON STREET

SAFETY DEPOSIT VAULTS
$3.00 PER YEAR.

COLONIAL TRUST AND SAVINGS BANK
La Salle-st., N. E. Cor. Adams.

3% Paid on Savings

Deposits made on or before July 13th, 1911, draw interest from the 1st.

MUNICIPAL BONDS
Safest Investment known. Yielding from 4% to 6%. Write for Circular.
ULEN & CO.
BANKERS CHICAGO

SUBSCRIBE FOR THE TRIBUNE.

BUSINESS, COMMERCIAL AND FINANCIAL SECTION

REPORTS EFFECT UPTURN IN CORN

Wheat and Oats Follow This Leader, as Damage Claims Come In Rapidly.

FOREIGN NEWS BULLISH.

Hot Weather Withers Grain in the Central Belts; Cooler in the Northwest.

Wheat scored considerable gains in the deferred months, but made a poor showing for the July delivery. Final prices for the day were ½@1⅝c higher. The July wheat was strong in other markets, explainable as far as the southwest was concerned because of the strength of corn and oats, but rather inexplicable concerning the northwest unless there has been unexplained deterioration in North Dakota and Minnesota.

The market was helped more by the strength of corn and oats than by direct influences, although there were some less favorable news reports from Siberia, southwest Russia, and Prussia, which came from official sources. The domestic situation was greatly improved, with the weather in spring wheat districts cool and showery, but in the winter wheat districts it was still clear and very hot. The latter grain is near the harvest stage and will not be affected to a great extent, although coarse grains and other small cereals are said to be suffering badly.

Large Deliveries; Heavy Sales.

There were large deliveries everywhere and heavy sales here to arrive. St. Louis and Kansas City each received about 500,000 bu wheat since Saturday and the total primaries yesterday reached the enormous total of 1,894,000 bu, indicating an enormous after harvest run. Reports from North Dakota during the day indicated some trimming down from the record breaking prospect of a week ago, with the loss mostly limited to parts of the southern tier of counties.

The world's shipments were over 3,000,000 bu larger than a year ago, but the European visible decreased less than 2,000,000 bu as compared with a decrease of nearly 8,000,000 bu during the same week last year. The total amount of wheat in and afloat for Europe is now about 11,000,000 bu over the same time last year and is 23,000,000 bu over the same week two years ago. The cash demand was slow and country offerings were not as heavy as expected. Liverpool closed ⅛@1⅛d higher. The continental markets closed ¼@2½c higher.

Liverpool Is Bullish.

The Liverpool market started off with good fractional advances and on receiving American advices there were further upturns which reflected the bullish sentiment over there. Offerings were light and this brought in the foreign shorts at a rapid clip. The weekly statistics were taken adversely by the English and continental speculators and they devoted the most of their attention to the dry weather situation in Russia and other European breadstuff producing countries.

There was also a bullish official report from Prussia which caused free speculative buying. There was also free covering of corn shorts in that market, due to the distressing American advices, lighter world's shipments, and the decrease in the amount of corn on ocean passage.

Wild Corn Trade.

Incorn the intense heat of the last four days without rain was given a bullish construction. This market, as well as that of the southwest, was wild because of the belief of great damage in the important parts of the belt. Final prices for the day were 4½@5¾c higher. Cash sales, 95,000 bu. There was a sensational trade in corn right from the beginning of business, and values at the start were about the best of the day, there being gains of about 4c from the previous close, and the blistering weather over the belt was responsible for it all.

Some of the large professionals traded in 1,000,000 bu lots at a time without affecting the market ¼c. After the early spurt prices sold off sharply and then rallied to the high point. The weather was the means of making the highest prices for corn on the crop, and there is no telling now how high values will go if there is no change in weather conditions.

Commission houses were conspicuous on the buying side early, but later turned to the selling side, taking profits. Country offerings were small and the cash demand did not follow the bulge in futures. Some of the unfavorable reports which caused the excitement came from northwestern Missouri and Kansas, and there were reiterations of the extensive damage in Oklahoma.

Oats Values Jump.

Oats closed ⅞@3¼c higher. The trade was almost as wild as in corn and after early realizing sales prices again advanced sharply because of the sensational claims of damage that have been coming as a result of the blistering weather. Cash men continue to buy oats for August and September shipment at a discount under September price. There was somewhat of a wildfire market in oats, the same as in corn, and a lot of new buying, but, as in corn, there was a lot of realizing and lower levels as a result. The weekly Iowa report was sensational, stating that the condition is off 28 points, and indicated a serious general situation which will not be remedied unless rain falls soon.

Moderate Provision Trade.

Trade in provisions was not large. Sentiment was considerably mixed and price changes therefore were not great. There were 118,600 hogs west yesterday, as compared with 47,000 head a year ago. The bulge in coarse grains and the strength in hogs as compared with Saturday's close combined with a good commission house demand for the January product and a fair demand for the rest of the list caused a small bulge early which the packers took advantage of and sold freely. This reflected the enormous increase in lard stocks for June.

The large western run of hogs was a bearish factor. Considering the activity in corn and oats, values held fairly well. At one time during the day there were exceptionally free offerings of September ribs.

Duluth Flax Is Higher.

Flaxseed at Duluth was 3@4c higher. July closed at $2.10, September $2.02, and October $1.93. Receipts, 1 car. Minneapolis was 4c higher, with cash on track $2.09. Receipts were 30 cars.

Timothy seed was 50@85c higher; August, $13.10 bid; September, October, December, year, and March, $12.50 bid. Cloverseed was 25c higher; October, $15.50 nominal. Toledo clover, 80@92½c higher; cash, $10.80; October, December, and March, $9.90.

Rye was 2c lower; No. 2 sold at 85c; No. 3, 78@83c, and No. 4, 65@75c. Receipts estimated at 2 cars.

Barley was 3@5c higher. Malting was quoted at 1.00@1.15; feed, 65@70c, and screenings 30@65c. Receipts were estimated at 70 cars.

AMERICAN GRAIN MARKETS.

MINNEAPOLIS, Minn., July 5.—WHEAT—Stronger. July closed 1⅝c higher than on Saturday, September 1⅝@1¾c higher, and December 1¾c higher. July opened 96⅝c; high, 97¼c; low, 96⅝c; close, 97⅛c. September opened 97⅜@97⅝c; high, 98½c; low, 97c; close, 98@98⅛c. December opened 98½c; high, 99⅝c; low, 97⅞c; close, 98⅝c. Cash, steady. No. 1 northern sold for 1@2⅞c above July contract. Close: No. 1 hard, $1.00¼; No. 1 northern, 98⅝@99⅝c; to arrive, 98@99⅜c; No. 2 northern, 95⅝@98⅛c; to arrive, 97¼@98c; No. 3, 93@96¼c. CORN—No. 3 yellow, 63@64c. OATS—No. 3 white, 44@44½c. RYE—No. 2, 84c. MILLSTUFF—Shipments, 3,416 tons; market strong and steady; bran, in 100 lb sacks, $19.00@19.50. FLOUR—Improved; first patents in wood, f. o. b. Minneapolis, $5.10@5.30; second patents, $4.60@4.85; first clears, $3.45@3.65; second clears, $2.40@2.60. FLAX—Demand strong at 1c below Duluth July contract. Closing, $2.09. BARLEY—Malting, 1@2c higher; feeding, unchanged to 2c lower. Closing range, 63c@$1.00.

NEW YORK, July 5.—FLOUR—15c firmer. RYE FLOUR—Steady. CORNMEAL—Firm; fine white and yellow, $1.30@1.35; coarse, $1.25@1.30; kiln dried, $3.90. RYE—Quiet. BARLEY—Firm. WHEAT—Spot strong; No. 2 red, 95¾c, elevator, and 96⅞c, f. o. b. afloat; No. 1 northern Duluth, $1.05⅜, f. o. b. afloat. Futures 1⅛@1⅝c net higher. July 95⅝@95⅝c, closed at 95⅝c; September, 96⅞@96⅞c, closed at 96⅞c; December closed at 95¾c. CORN—Spot strong; exports, No. 2, 69c, f. o. b. afloat. Futures 2⅞@5¼c net higher. July closed 70c, September 70⅝c, and December at 71c. OATS—Spot strong; standard white, 52c; No. 2, 52½c; No. 3, 51½c; No. 4, 51c. Futures nominal. HAY—Steady.

KANSAS CITY, Mo., July 5.—WHEAT—2c higher; No. 2 hard, 89@92c; No. 3, 85@90c; No. 2 red, 86@86½c; No. 3, 85@86c. Futures: July, 86⅝@86¾c; September, 87¼@87⅝c; December, 90⅝c. CORN—5@6c higher; No. 2 mixed, 68@69c; No. 3, 67@68c; No. 2 white, 70@71c; No. 3, 70@70½c. Futures: July, 66⅞c; September, 67½c; December, 65⅜c; May, 70⅛c bid. OATS—2@2½c higher; No. 2 white, 50c; No. 2 mixed, 47½@48c. RYE—89@91c. HAY—Unchanged to 50c higher; choice timothy, $18.00@19.00; choice prairie, 17.00@17.50.

DULUTH, Minn., July 5.—WHEAT—On track, No. 1 hard, 99⅞c; on track, to arrive, No. 1 northern, 98⅞c; No. 2 northern, 95⅞@96⅞c; July, 98⅞c bid; September, 98⅝c bid. Durum: On track, in store, and to arrive, No. 1, 89⅛c; No. 2, 87⅛c; July, 89⅛c bid; September, 89⅝c bid. LINSEED—On track, $2.10 nominal; to arrive, $2.10 nominal; July, $2.10; September, $2.02 bid; October, $1.93 bid. OATS—45⅜c. RYE—81@83c. CORN—64c.

Grains in Liverpool.

LIVERPOOL, July 5.—WHEAT—Spot firm; No. 1 Manitoba, 7s 7d; No. 2 Manitoba, 7s 4½d; No. 3 Manitoba, 7s 2¼d; futures strong; July, 6s 11¼d; October, 6s 10¼d; December, 6s 10⅜d. CORN—Spot firm; American mixed new, no stock; American mixed old, 5s 5d; new American kiln dried, 5s 11d; futures strong and excited; July nominal; September, 5s 4⅛d. FLOUR—Winter patents, 27s. HOPS—In London (Pacific coast) £5 15s @£7 10s.

COFFEE.

CHICAGO, July 5.—Market firm. Receipts of green coffee at Rio for three days, 21,000 bags; at Santos, 28,000 bags.

NEW YORK, July 5.—COFFEE—Futures steady at a net gain of 7@12 points; July, 11.32c; August, 11.26c; September, 11.20c; October, 11.13c; November, 11.10c; December, January, and February, 11.08c; March, 11.09c; April, May, and June, 11.10c; Havre 2@2¼ francs higher than Saturday; Hamburg advanced ½@1¼ pfg; Rio, 125 reis higher at 7$825; Santos firm, 4s, 150 reis higher at 7$200; 7s, 150 reis higher at 6$700. Receipts at the two Brazilian ports 24,000, against 41,000 last year; Jundiahy receipts 23,200, against 41,500 last year. New York warehouse deliveries on Friday were 22,882 bags; on Saturday they were 17,500 bags, and Monday's deliveries were 12,607 bags, against 9,928 last year; spot firm; Rio No. 7, 13⅝c; Santos No. 4, 13¾@13⅞c; mild quiet; Cordova, 15@15c nominal.

NEWS AND GOSSIP OF BOARD OF TRADE.

Snow's report places the condition of corn at 82.4, against 83.1 last year, and indicates a possible crop of 2,950,000,000 bu. Winter wheat, 78.3, against 82.5 June 1, indicating a crop of 459,000,000 bu; spring wheat, 76.8, against 93.6 June 1, indicating a possible crop of 273,000,000 bu. The total possible wheat crop is estimated at 732,000,000 bu, against 683,000,000 bu last year. The condition of oats is the lowest on record, 67.2, against 87.5 June 1 and 85 last year. The maximum crop possibility about 800,000,000 bu. The hay condition is 66.4, against 80.2 last year, the lowest condition ever reported.

The Shellabarger Elevator company of Decatur, Ill., wrote Bartlett-Frazier as follows: "Our corn is fully ten days ahead of last year and was never so clean, and is in a good healthy condition and will stand severe punishment without material damage. Our oats are going to turn out 20 per cent better than they promised ten days ago, and as to wheat, thrashing returns are a surprise to a large per cent. Wheat which they estimated at 15 to 25 bu is turning out 25 to 35 bu by actual rates and the quality is very superior."

Lyle wired Chapin & Co. as follows: "Corn I have seen today, from Bristol, S. D., to Sioux City, Ia., is in an advanced and excellent condition. With so little moisture in the soil, you wonder at its growth and promise. The color is uniform, all dark green, the color of health. Generally the stand is good. Some fields show damage from cut worms, but this is not unusual. There are some blemishes every reason. As I worked south the corn grew taller."

North Dakota state report says: "The generally favorable conditions indicated in report of June 26 will have to be scaled down considerably, on account of the persistent reports of hot winds and dry weather received from many parts of the state. While good reports continue from many parts, yet the less favorable news from elsewhere must be given consideration in summing up for the whole."

John Inglis wired Logan-Bryan from Winnipeg, Man.: "Rode from Saskatoon to Winnipeg, 500 miles southeast, through wheat fields which are very promising. Stand and color are good. Some is headed in eastern Manitoba. Oats are good. Hay and grass are in abundance. The weather is favorable."

Broomhall's Russian agent cabled that in the southwest there is great heat, and in the Volga district it is very hot, with much anxiety felt over the crop. Markets advancing. In many districts the crops are below an average. The weather in Siberia is droughty, and the crop is below its usual average.

Illinois Oats.—Some of the dealers from down state who are here this morning say that the hot weather has turned the crop from green to white and inflicted much loss.

A message from Kansas City said: "There is no precedent to go by, as there are no records like these. Temperatures Saturday and Sunday were 106 and 115. Every wire tells the same story. Oklahoma is burned to a crisp. Kansas is withering from one end to the other. Implement people report heavy cancellations."

World's shipments of grain last week, with comparisons, follow:

	Last w'k.	Prev. w'k.	Last year.
Wheat—			
American	1,872,000	1,960,000	1,600,000
Russian	4,888,000	4,024,000	3,336,000
Danubian	240,000	632,000	288,000
Indian	1,992,000	2,552,000	1,400,000
Argentine	1,416,000	1,816,000	936,000
Australian	1,072,000	608,000	736,000
Chile-N. African	40,000	40,000	72,000
Totals	11,520,000	11,632,000	8,368,000
Corn—			
American	618,000	520,000	180,000
Russian	1,658,000	2,015,000	357,000
Danubian	1,870,000	2,550,000	824,000
Argentine	....	....	260,000
Totals	4,146,000	5,085,000	3,921,000

United States visible supply of wheat decreased 653,000 bu, corn increased 26,000 bu, and oats decreased 251,000 bu. Comparative figures follow:

	This week.	Last week.	Last year.
Wheat	23,863,000	24,516,000	12,034,000
Corn	7,482,000	7,456,000	5,146,000
Oats	9,570,000	9,821,000	4,245,000
Rye	15,000	27,000	378,000
Barley	637,000	789,000	1,448,000

Exports of provisions from Atlantic ports last week, with comparisons:

	Last week.	Last year.
Pork, brls	2,620	1,220
Lard, lbs	10,134,000	6,580,000
Bacon, boxes	18,310	9,521

Visible supply of grain in Canada, with comparisons:

	This w'k.	Last w'k.	Last year.
Wheat	5,138,000	4,664,000	4,595,000
Oats	4,951,000	4,793,000	5,303,000
Barley	268,000	305,000	678,000

Wheat supplies on ocean passage decreased 1,392,000 bu last week, making the total 45,712,000 bu, compared with 31,808,000 bu the corresponding week last year. Corn decreased 1,479,000 bu and are 11,747,000 bu, compared with 14,331,000 bu last year.

Bids on the call for wheat to arrive were steady to 1c higher, corn 4¼@4½c higher, oats 1¼@2c higher, and rye 1@3c higher. Sales: Illinois proportional billing—No. 2 hard wheat, 15,000 bu at 89¼c, shipment by Aug. 31.

Stocks of wheat at Liverpool decreased 232,000 bu last week, making the total 1,592,000, compared with 6,664,000 bu the corresponding week last year. Corn increased 161,000 bu, making the total 1,156,000 bu, compared with 961,000 bu last year.

Estimated receipts are: Wheat, 269 cars; corn, 858 cars; oats, 292 cars; rye, 2 cars; barley, 70 cars; hogs, 26,000 head.

BOARD OF TRADE TRANSACTIONS.

WHEAT.

	Open.	High.	Low.	Closing— July 5.	July 1.
July	90¾-½	91	89¾	89⅝	89⅝
Sept.	91⅝-90⅞	91⅜	90⅝	91⅛-½	90
Dec.	93½-4½	94¾	93½	94⅛-½	92¾
CORN.					
July	63¼-5	65	63¼	64⅝	60⅞
Sept.	64¼-6	66⅝	64½	66⅝	62
Dec.	63½-5½	66	63¼	66	61⅛
May	67½-8	68¾	66⅞	68⅞	63⅝
OATS.					
July	45-¼	46	45	45⅝	43⅜
Sept.	45½-6⅜	46⅜	45½	46⅜	44⅞-⅝
Dec.	47⅜-8	48⅜	47½	48⅜	46⅜
May	50¾	52	49½	52	48⅝-¾
MESS PORK.					
July	15.62½	15.70	15.60	15.60	15.65
Sept.	15.95	15.95	15.77½	15.85	15.87½
LARD.					
July	8.27½	8.32½	8.27½	8.30	8.27½
Sept.	8.47½	8.47½	8.37½	8.42½	8.40
Jan.	8.25	8.37½	8.22½	8.35	8.20
SHORT RIBS.					
July	8.50	8.50	8.47½	8.47½	8.47½
Sept.	8.65	8.65	8.52½	8.57½	8.60
Jan.	8.00	8.12½	7.97½	8.10	7.95

Prices at Outside Markets.

WHEAT.

	July High.	July Low.	July Close.	September High.	September Low.	September Close.
New York	.95¾	95¼	95⅝	96⅝	96⅛	96⅝
St. Louis	.87½	86¼	86⅞	88⅛	88⅛	88⅝
Winnipeg	.97⅝	96⅞	97	93¼	92⅝	93
Duluth	.98⅞	98⅝	98⅞	98⅝	98	98⅝
Minneapolis	.97¼	96⅝	97¼	98⅛	97	98¼
Kansas City	.87⅝	86¼	86⅝	87⅝	86¼	87⅝
Toledo	.89¾	89	89¾	91⅜	91	91⅛
CORN.						
New York	....	....	70	....	....	70⅝
St. Louis	.65½	64⅛	65½	67¼	66	67¼
Kansas City	.66⅛	66⅞	66⅞	67⅝	65⅛	67⅛

Grain Inspection.

	No. 2 or better.	Standard.	No. 3.	Lower grades.	Total.
Winter wheat	27	...	3	3	33
Spring wheat	1	...	1	...	2
Corn	74	...	98	61	233
Oats	41	34	34	7	116
Rye	2	...	...	...	2
Barley	2	...	8	5	15
Totals	147	34	144	76	401

Inspected out from store: Wheat—No. 1 northern, 27,400 bu. Corn—No. 2 yellow, 25,000 bu. Oats—Standard, 30,634 bu; No. 2 white, 6,027 bu. Loaded from unlicensed elevators: Wheat—No. 2 red, 38,629 bu. Corn—No. 2 yellow, 11 cars and 197,300 bu; No. 3 yellow, 1 car and 83,400 bu; No. 2 white, 21 cars; No. 3 white, 1 car; No. 3 mixed, 191,000 bu. Oats—Standard, 1 car; No. 2 white, 9 cars; No. 3 white, 4 cars; purified white, 3 cars; No. 2 mixed, 2 cars.

Primary Movement

	Receipts— Wheat.	Corn.	Shipments— Wheat.	Corn.
Chicago	112,800	792,450	109,200	812,750
Milwaukee	9,040	11,300	2,260	27,900
Minneapolis	649,750	85,640	76,260	7,440
Duluth	61,873	5,176	374,600	....
St. Louis	403,361	297,800	89,800	104,410
Toledo	14,000	12,700	76,000	4,000
Detroit	5,000	1,122	....	....
Kansas City	582,000	144,000	57,600	116,400
Peoria	6,000	63,150	....	51,680
Total	1,893,824	1,363,138	735,610	1,124,670
Last year	389,906	542,108	270,230	278,459
New York	186,300	277,375	55,864	103,045
Boston	3,100	6,000	....	....
Philadelphia	....	....	54,086	....
Baltimore	138,885	75,939	....	....
New Orleans	2,400	78,206	....	268
Galveston	4,000	2,000	....	....
Total	334,685	434,520	109,950	103,313
Last year	100,660	205,651	27,480	217,614

DAILY INDEMNITIES.

	Ups— High.	Low.	Close.	Downs— High.	Low.	Close.
Wheat—						
Sept	.92⅝	92¼	92⅝	90⅝	90⅝	90½
Dec	.95⅝	95¼	95⅝	93⅜	93⅛	93¼
Corn—						
Sept	.69	68⅝	69	64⅞	64	64¼
Dec	.68¼	67⅝	68¼	64	63⅛	63¼
Oats—						
Sept	.47⅜	47⅜	47⅜	47⅜	47⅜	47⅝
Dec	.49½	49⅜	49½	49⅜	49⅜	49½

Cash Transactions.

FLOUR—Easy; winter wheat, patent, jute, $4.00@4.15; straight, jute, $3.80@3.90; clear, jute, $3.30@3.40; spring wheat, special brands, wood, $5.40; Minnesota hard patents, jute $4.40@4.60; Minnesota hard spring, straight, export bags, $4.15@4.30; first clears, $3.10@3.50; second clears, $2.85@2.95; low grades, $2.65@2.75; rye flour, dark, per brl, jute, $4.25@4.40; white, per brl, jute, $4.40@4.50.

WINTER WHEAT—Steady. No. 2 red on track sold at 89½c; No. 2 hard, 89⅝@93c; No. 3 red, 87½@88½c; No. 4 red, 83c. Illinois proportional billing: No. 2 red, 88½@89½c; No. 3 red, 87½@88¼c; No. 2 hard, 91@91½c; No. 3 hard, 87½c; No. 4 red, 87c.

SPRING WHEAT—Steady; No. 2 spring sold on track at 93c and No. 4 spring 88c.

CORN—Up 5c. Sales: 95,000 bu No. 2 mixed sold on track at 63@63½c; No. 2 yellow, 63@63½c; No. 2 white, 63¼c; No. 4 mixed, 60@61c; No. 4 yellow, 60@62c; No. 4 white, 60¼@61¼c; sample grade, 52@59c. Illinois proportional billing: No. 2 mixed, 63@63½c; No. 2 yellow, 62⅝@63¼c; No. 2 white, 63@63½c; No. 4 mixed, 60@60½c; No. 4 yellow, 60½@61½c; No. 4 white, 60¼@61¼c; No. 3 mixed, 61⅝@62¼c; No. 3 yellow, 62@62½c; and No. 3 white, 62@62c.

OATS—Off 1½c. Sales, 185,000 bu. Standard sold on track at 45¼@46¼c; No. 2 mixed, 44¼@44½c; No. 2 white, 46¼@46½c; No. 3 mixed, 44½c; No. 3 white, 45@46c; No. 4 white, 44@45c; sample grade, 44@44½c. Illinois proportional billing: Standard, 45½@46½c; No. 2 mixed, 44½c; No. 2 white, 46½@46½c; No. 4 white, 45c.

RYE—Weak. Track lots of No. 2, 85c.

BARLEY—Strong. Sales free on board: Screenings, 52@61½c; barley, 73c@$1.15.

HOG PRODUCTS—Steady. Cash lots of mess pork, $15.62½@15.75; lard, $8.30; and ribs, $7.75@8.50.

BEEF PRODUCTS—Quiet and steady. Quotable as follows: Beef hams, $26.75@27.00; extra mess beef, $11.00@11.25; plate beef, $11.50@11.75; extra plate beef, $11.75@12.00; edible tallow, 6⅛@6½c; pure packers' do, 6@6¼c; No. 1 packers' do, 5¾@5⅞c; No. 2 packers' do, 5⅛@5⅜c; No. 1 renderers' do, 5⅝@5¾c; choice country do, 6@6⅛c; No. 2 country do, 5⅛@5⅜c; oleostearine, 7⅞@7½c; extra oleo oil, 8@8½c; oleo stock, No. 1, 7½@8c.

GREASES—Trade moderate. Quotably as follows: Brown, 4¾@4⅞c; yellow, 5⅛@5¼c; house, 5¼@5½c; B white, 5⅜@5½c; A white, 5⅝@5¾c; choice white, 5⅞@6c.

COOPERAGE—Unchanged.

SOUTH WATER STREET BEEF.

	No. 1.	No. 2.	No. 3.
Ribs	11½	11	7½
Loins	16½	14½	9½
Rounds	10½	9½	8
Chucks	5⅝	5½	4½
Plates	4½	4	3½

VEALS.

40@60 lbs.......7½@8c | 75@120 lbs.........9@10c
60@85 lbs.........8@9c | 100@120 lbs.......10½@11c

Hay.

CHICAGO, July 5.—Steady; receipts, 1,436 tons; shipments, 100 tons; choice hay firm; demand good and offerings small; low grades quiet; supply liberal and demand light; choice timothy quotable at $24.00@25.00; No. 1, $22.00@23.00; No. 2 and No. 1 mixed, $19.00@20.00; No. 3 and No. 2 mixed, $14.00@17.00; Kansas and Oklahoma prairie, choice, $16.50@17.00; No. 1, $15.00@15.50; Iowa, Minnesota, Nebraska, and Dakota prairie, choice, $14.00@16.00; No. 1, $11.00@12.00; Illinois, Indiana and Wisconsin feeding prairie, $9.00@11.00; packing, $8.00@9.00.

CANNED GOODS TO HOLD FIRM BECAUSE OF EXTREME HEAT.

Lack of Moisture Causes Damage to Pea Crop All Over East and Middle West—Tomatoes Also Up.

Extremely hot and dry weather in the vegetable producing sections of the country practically assures a continuation of the firmness that has marked canned vegetables for the last year, with indications already of even higher prices than those that maintained during the greater part of that period.

Early reports from New York, Delaware, and New Jersey told of damage to the pea crop by drought, but it was thought Wisconsin, Indiana, and other western sections would escape. Since that time these sections have suffered similar damage and the shortage of the pea pack promises to be greater than last year. This is particularly true of the early varieties. Hot weather forced development and ruined the quality.

Spot Maryland standard No. 3 tomatoes have advanced from 97½c to $1.00, Chicago, since the first of the week, following an advance of 2½c per doz over last week's prices. Little is said to be obtainable even at this high figure.

Dry weather is reported to be doing considerable damage to sweet corn by forcing the growth.

Demand for sugar has been unusually good in the local market on account of the abundant crop of cherries and other small fruits suitable for canning. Another advance of 20@25c per 100 lbs in the New York market for refined is being anticipated. This will make the price about what it was last year at this time.

Coffee has taken another spurt and is firmer than it has been for some time, largely on account of the unfavorable crop outlook.

Fruits.

NEW YORK, July 5.—EVAPORATED APPLES—Firm; fancy at 16c; choice, 14½c; good to prime, 13½@14c. PRUNES—Firm; 9@15½c for Californias up to 20-30's, and 11@14½c for Oregons, 30's to 30's. APRICOTS—Dull; choice 15c; extra choice, 15½@16c; fancy, 16½@17c. PEACHES—Dull; choice, 8½@9c; extra choice, 9¼@9½c; fancy, 9¾@10c. RAISINS—Quiet; loose Muscatels, 6½@7c; choice to fancy seeded, 8@9c; seedless, 5½@6½c; London layers, $1.40@1.45.

INDEX TO CLASSIFIED ADVERTISEMENTS

AUTOMOBILES....Col. 5, page 19
" " ....Col. 6, page 19
AUTOMOBILES WANTED....Col. 5, page 18
AUTO LIVERIES....Col. 5, page 18
AUCTION SALES....Col. 1, page 17
BUSINESS PERSONALS....Col. 1, page 17
BOOKS AND MAGAZINES....Col. 1, page 17
BUSINESS CARDS....Col. 1, page 17
BUILDING MATERIAL....Col. 7, page 16
BARTER AND EXCHANGE....Col. 1, page 17
BOATS, YACHTS, ETC....Col. 1, page 17
BOWL'G, BILL'D, POOL TABLES....Col. 1, page 17
BICYCLES AND MOTORCYCLES....Col. 5, page 19
BUSINESS CHANGES....Col. 4, page 19
" " ....Col. 5, page 19
BOARDING AND LODGING....Col. 4, page 17
" " " ....Col. 5, page 17
BOARD WANTED....Col. 5, page 17
CASTOFF CLOTHING....Col. 7, page 16
CAMERAS, KODAKS, ETC....Col. 5, page 15
CEMETERIES....Col. 5, page 15
CLOTHING, FURS, ETC....Col. 7, page 16
CLEANERS, DYERS, ETC....Col. 7, page 16
CLUB MEMBERSHIP....Col. 1, page 17
DRESSMAKING AND MILLINERY....Col. 7, page 16
DANCING SCHOOLS....Col. 7, page 19
DOGS, BIRDS, AND POULTRY....Col. 7, page 16
DETECTIVE AGENCIES....Col. 7, page 16
FINANCIAL....Col. 8, page 19
FREE LANDS AND EXCURSIONS....Col. 6, page 18
HELP WANTED—MALE....Col. 2, page 16
" " " ....Col. 3, page 16
" " " ....Col. 4, page 16
" " " ....Col. 5, page 16
HELP WANTED—FEMALE....Col. 5, page 16
" " " ....Col. 6, page 16
" " " ....Col. 7, page 16
HOUSEHOLD GOODS....Col. 3, page 19
HORSES AND CARRIAGES....Col. 3, page 19
HOTELS....Col. 5, page 17
INSTRUCTION....Col. 5, page 19
LAND PUBLICATIONS, ETC....Col. 7, page 16
LAWYERS....Col. 5, page 15
LIGHT AND HEAVY MANUF'G....Col. 3, page 19
LEASEHOLDS....Col. 3, page 19
LIVERY AND BOARDING....Col. 3, page 19
LIFE INSURANCE LOANS....Col. 2, page 19
LOST AND FOUND....Col. 1, page 17
LEGAL NOTICES....Col. 5, page 15
MACHINERY AND TOOLS....Col. 3, page 19
MONUMENTS....Col. 5, page 15
MOTORCYCLES AND BICYCLES....Col. 5, page 19
MINES AND MINING....Col. 2, page 19
MUSICAL INSTRUMENTS....Col. 7, page 19
MUSICAL AND DRAMATIC....Col. 7, page 19
OPTICIANS....Col. 5, page 15
PATENTS, PATENT ATTORNEYS....Col. 1, page 18
PLUMBING, FIXTURES, ETC....Col. 1, page 17
PRINTING, ENGRAV'G, BINDING....Col. 7, page 16
POSTAGE STAMPS, COINS, ETC....Col. 1, page 17
PERSONAL....Col. 1, page 17
PARTNERS WANTED....Col. 5, page 19
PERSONAL PROPERTY LOANS....Col. 2, page 19
REAL ESTATE—CENTRAL....Col. 2, page 18
REAL ESTATE—SOUTH SIDE....Col. 2, page 18
REAL ESTATE—SOUTHWEST....Col. 2, page 18
REAL ESTATE—WEST SIDE....Col. 2, page 18
" " " ....Col. 3, page 18
REAL ESTATE—NORTH SIDE....Col. 3, page 18
" " " ....Col. 4, page 18
REAL ESTATE—NORTHWEST....Col. 4, page 18
REAL ESTATE—MFG. PROPERTY....Col. 4, page 18
REAL ESTATE—DOCK PROPERTY....Col. 4, page 18
REAL ESTATE—SUB'N—SOUTH....Col. 4, page 18
REAL ESTATE—SUB'N—WEST....Col. 4, page 18
REAL ESTATE—SUB'N—NORTH....Col. 5, page 18
REAL ESTATE—OAK P..., AUSTIN....Col. 5, page 18
REAL ESTATE—SUMMER RES'TS....Col. 5, page 18
" " " ....Col. 6, page 18
REAL ESTATE—OTHER CITIES....Col. 5, page 18
REAL ESTATE—FARM LANDS....Col. 6, page 18
REAL ESTATE—FRUIT LANDS....Col. 6, page 18
REAL ESTATE—TIMBER & COAL....Col. 6, page 18
REAL ESTATE—MISCELLANEOUS....Col. 7, page 18
REAL ESTATE WANTED....Col. 7, page 18
REAL ESTATE TO EXCHANGE....Col. 7, page 18
" " " ....Col. 1, page 19
REAL ESTATE LOANS....Col. 1, page 19
RAILROAD TIME TABLES....Col. 7, page 4
SITUATIONS WANTED—MALE....Col. 6, page 15
" " " ....Col. 7, page 15
" " " ....Col. 1, page 16
SITUATIONS WANTED—FEMALE....Col. 1, page 16
" " " ....Col. 2, page 16
SAFES....Col. 1, page 18
STOCKS AND BONDS....Col. 2, page 18
SEWING MACHINES....Col. 5, page 15
STORE AND OFFICE FIXTURES....Col. 1, page 18
SALARY LOANS....Col. 2, page 19
STEAMSHIP LINES....Col. 3, page 4
" " ....Col. 4, page 4
" " " ....Col. 5, page 4
" " " ....Col. 6, page 4
" " " ....Col. 7, page 4
TO RENT—ROOMS....Col. 2, page 17
" " ....Col. 3, page 17
TO RENT—HOUSEKEEP'G ROOMS....Col. 3, page 17
TO RENT—HOUSES....Col. 5, page 17
TO RENT—FURNISHED HOUSES....Col. 5, page 17
TO RENT—SUMMER RESORTS....Col. 5, page 17
TO RENT—FLATS....Col. 6, page 17
" " ....Col. 7, page 17
TO RENT—FURNISHED FLATS....Col. 7, page 17
TO RENT—STORES....Col. 7, page 17
TO RENT—OFFICES AND STUDIOS....Col. 1, page 18
TO RENT—FLOORS AND LOFTS....Col. 1, page 18
TO RENT—MFG. PROPERTY....Col. 1, page 18
TO RENT—MISCELLANEOUS....Col. 1, page 18
TO RENT—HALLS....Col. 1, page 18
TO RENT—BUILDINGS....Col. 1, page 18
TRADE SCHOOLS....Col. 5, page 16
TRUSSES, ETC....Col. 1, page 18
TYPEWRITERS AND SUPPLIES....Col. 5, page 15
TYPEWRITING & TRANSLATION....Col. 1, page 18
WANTED—ROOMS....Col. 3, page 17
WANTED—HOUSES....Col. 5, page 17
WANTED—AT SUMMER RESORTS....Col. 5, page 17
WANTED—FLATS....Col. 7, page 17
WANTED—OFFICES....Col. 1, page 18
WATCHES, JEWELRY, ETC....Col. 2, page 19

DEATHS.

ADAMS—Susan Sherlock Adams, widow of the late John Adams, at her residence, 3232 Jackson-blvd. Funeral Friday, July 7, at 10:30 a. m., to Mount Carmel.

ALLEN—Charles E. Allen, beloved husband of Florence, nee St. Laurence, fond father of Charles Allen. Funeral from his late residence, 6000 S. Halsted, Friday, July 7, at 2 p. m. By carriages to Mount Greenwood.

ATWILL—Mary Whiting Atwill, aged 73, wife of the late Bishop G. R. Atwill, at the home of her son, Fenwick C. Atwill, 4800 Sheridan-rd. Interment in Kansas City.

BRITZ—Nicholas Britz, beloved husband of Elizabeth and father of Peter, Nicholas N., Katherine, Henry, and Edward, at 1:45 p. m., July 5, at his home, 1542 Devon av. Funeral 9:30 Friday.

CRAIG—The Rev. Willis G. Craig, late professor at McCormick seminary, July 4. Funeral service Friday, 4 p. m., Church of the Covenant, N. Halsted-st. and Belden-av.

CROWLEY—Mary Crowley, nee McGurk, July 5, beloved wife of James P. Crowley, mother of William Crowley, daughter of John and Margaret McGurk, sister of John J., Frank J., and Harry McGurk, Mrs. William M. Wallace, Mrs. D. J. Kenny, and Mrs. C. H. Wallace. Funeral Friday, July 7, at 9:30 a. m. from her late residence, 4654 Colorado-av., to Presentation church, where solemn high mass will be celebrated, thence by carriages to Mount Carmel. Springfield, Ill., papers please copy.

DARLINGTON—Wilson McClure Darlington, July 5, 1911, age 70 years 2 months, residence 5532 Michigan-av. Funeral notice later.

GAINER—Margaret Gainer, nee Flamming, July 5, aged 52 years 11 months 27 days, at her residence, 2228 N. Kedzie-blvd., beloved wife of Henry and mother of Edward J. Gainer and Mrs. Stanley McKibben, sister of Mrs. John Manz, Mrs. Ignatz Koehler, and Mrs. Edward Morrison. Funeral Sunday, July 9, at 1:30 p. m., to St. Sylvester's church, thence by carriages to Rosehill cemetery. Port Washington [Wis.] papers please copy.

GEOHEGAN—Eugene Geohegan, July 5, 1911, at his residence, 10 W. Huron-st., age 75 years. Funeral Thursday, July 6, at 9:30 a. m. from Gavin & Sons, 642 N. Clark, to Holy Name cathedral. Burial at Mount Olivet.

JOCKEL—Mrs. Augusta Wutke Jockel, nee Eickmann, at 823 N. Harding-av., beloved wife of Henry Jockel, mother of Arthur Wutke, sister of Mrs. Elsie Kohl, Mrs. A. Strassinmarz and Charles Eickmann. Funeral Thursday, to Concordia cemetery.

JOHNSON—Samuel Johnson, beloved son of Samuel Johnson, brother Mrs. George Ebert, Pearl, and Alvaly Johnson, at Albuquerque, N. M., July 1, 1911. Services at Carroll's chapel, 4542 West Ravenswood park, Friday, July 7, 1911, 2 p. m. Interment Rosehill.

KELLY—Catherine Kelly, nee Farrell, of 1047 E. 47th-st., at San Antonio, Tex., July 4, 1911, beloved wife of the late James Kelly, mother of Mary E., Catherine C., John C., Joseph Kelly, and Mrs. John R. Spackman. Funeral Saturday at 10 a. m. Carriages to Calvary from St. Ambrose church.

KNAPP—Charles H. Knapp, aged 53 years, at his residence in La Grange, Wednesday, July 5; brother of Caroline A., Julia D., George S. and Edward J. Knapp. Funeral Thursday, July 6, from the family residence, 114 S. Kensington-av. at 2 p. m. Burial private.

LANDWER—Mrs. B. H. Landwer of Barrington, Ill., beloved mother of Fred and Samuel Landwer and Mrs. Aurand and Mrs. Charles Schaefer. Funeral from house at 1 o'clock from Salem church at 1:30 p. m., July 5, 1911. Interment in Evergreen cemetery.

McCARTHY—C. W. McCarthy, at his residence, 8424 Forest-av., beloved husband of May, nee Bennett. Funeral Thursday at 9:30 to St. James church, where high mass will be celebrated, thence by train to Mount Olivet. Member of Policemen's Benevolent association.

MacDONALD—A. G. MacDonald, age 46 years, at his residence, 3015 Armour-av. Funeral service Friday, July 7, at 1 p. m. Burial at Rosehill.

McLACHLIN—Bethlehem Shrine No. 1, W. S. J. members are requested to attend the funeral of our sister, Mrs. Agnes McLachlin, charter member of Bethlehem No. 1; mother of Sisters Lillias, Madderom, and Agnes McLachlin. Funeral from family residence, 24 E. 114th-pl., Thursday, July 6, at 2 p. m.

DEATHS.

M'LACHLAN—Agnes Douglas McLachlan, widow of the late Alexander McLachlan, mother of John, Lillias, William, Agnes, James, and Benjamin. Funeral from late residence, 24 E. 114th-pl., Thursday, July 6, at 2 p. m. Interment by carriages to Oakwoods.

McLARY—Edward A. McLary, beloved son of Joseph and Elizabeth McLary, nee Flynn; brother of Joseph Jr., Mary, Lillian, and John. Funeral Friday morning, July 7, at 9:30 o'clock, from his late residence, 467 W. 28th-st., to All Saints' church, thence by carriages to Mount Olivet.

MEYER—John Henry Meyer, July 3, 1911, age 78 yrs., beloved husband of Anna Christine Meyer, nee Doescher. Funeral Thursday, July 6, at 2 p. m., from his late residence, 119 Clark-av., Austin. Interment Forest Home.

NORTH—James Henry North, July 4, at his residence, 6805 Lafayette-av. Funeral Thursday, July 6, 2 p. m. Interment at Oakwoods. Services conducted by Normal Park lodge, No. 797, A. F. A. M.

O'HARE—Frank J. O'Hare, beloved son of James and Annie, nee Glynn, brother of William, Josephine, and Mrs. Mary Thompson. Funeral Friday at 9 a. m. from late residence, 5264 Aberdeen-st., to Visitation church, where high mass will be celebrated, thence by carriages to 49th-st. depot, by cars to Mount Olivet. Member of Thos. Aquinas council, K. of C.

PRICE—Mary M. Price, daughter of the late Cornelius and Malinda Price, July 4, 1911. Funeral Thursday, July 6, at 2 p. m., from her late residence, 4406 Prairie-av.

ROSE—Grace Rose, July 5, 1911, beloved wife of the late Henry Rose and mother of Mrs. Kate Linden, William, Edward, Henry, and Joseph Rose. Funeral from residence, 67 W. Maple-st., July 6, 10 a. m. Burial at Bloomington, Ill.

SAFFORD—Mary Frances Safford, July 3, aged 72 years, 10 months, at her residence, 6434 Parnell-av. Funeral Thursday, July 6, at 3:30 p. m. Interment at Oakwoods.

SMITH—Fanny V. Smith, July 4, at "Home," 5535 Ellis-av., after lingering illness. Burial at Mount Greenwood.

SCHILLING—Louise Schilling, nee Steinhagen, suddenly, at Noble, Ill. Mother of Adolph, Gretchen, Henry, and Paul. Funeral notice later.

SIMON—Solomon Simon, beloved husband of Sarah Simon, father of Mrs. Max Myers, nee Nettie Simon, and Samuel Simon, brother of Abram, Morris, Jacob and Simon, and Fannie Rosenblum, July 4, 1911, aged 50 years. Funeral from his late residence, 5304 Prairie-av., July 6, 1911, at 11 a. m. Carriages to Waldheim. Please omit flowers.

STAFFORD—Hannah Stafford, aged 70 years, beloved aunt of Mrs. William Rowe, Edward Stafford, and Frank Conway. Funeral from late residence, 4024 W. Park-av., Friday, at 1:30 p. m. Burial at Forest Home.

LEGAL NOTICES AND PROPOSALS.

TO THE HOLDERS OF THE FIRST MORTGAGE six per cent bonds of the CONRAD LAND & WATER COMPANY, deposited with the Guaranty Trust Company of New York, depositary, under agreement dated January 7, 1911:

NOTICE IS HEREBY GIVEN that the undersigned committee acting under the terms of said agreement between the undersigned as a committee and certain holders of the first mortgage six per cent gold bonds of the Conrad Land & Water Company, have prepared and adopted a plan for the reorganization of said company, and have filed the same with the Guaranty Trust Company of New York, the depositary named in said agreement.

Deposits of the above mentioned bonds may be made with said Guaranty Trust Company of New York at its office, No. 28 Nassau street, New York City, until Thursday, July 20th, 1911, after which date no bonds will be received except upon such terms as the committee shall fix.

Dated June 19th 1911.

ALEXANDER J. HEMPHILL,
FRANK R. FORD,
OSCAR L. GUBELMAN,
J. HORACE HARDING,
AUSTIN McLANAHAN,
Committee.

DAVIES, AUERBACH, CORNELL & BARRY, GARDNER, VAN AMRINGE & KOHLER, Counsel.

ROBERT W. SPEIR, Secretary, 15 William Street, New York City.

FOREIGN ATTACHMENT—NO. 182, AUGUST TERM, 1911—The Commonwealth of Pennsylvania, Washington County, SS.—To the Sheriff of Said County, Greeting: We command you that you attach Biasio Chiodo, nonresident of the State of Pennsylvania, and not now being within the County of Washington, late of your county, by all and singular, his goods and chattels, lands and tenements in whose hands or possession soever the same may be, so that they be and appear before our Court of Common Pleas, to be holden at Washington, in and for said county, on the third Monday of August next, there to answer Joseph Vogliana for a certain indebtedness in the sum of $232.87, with interest thereon from the 14th day of March, 1911, on a certain account for goods, wares, and merchandise sold and delivered to the said Biasio Chiodo at his instance and request. And you, the said sheriff, are hereby commanded to summon Biasio Chiodo and all other persons in whose hands or possession the said goods and chattels, lands and tenements, or any of them, may be attached, so that they and every of them be and appear before our said court on the day and place mentioned in above writ, to answer what shall be objected against them, and abide the judgment of the said court therein. And have you then and there this writ.

Witness, the Hon. J. A. McIlvaine, President Judge of our said court, the 16th day of June, in the year of our Lord one thousand nine hundred eleven. H. F. WARD, Prothonotary.
JOHN C. MURPHY, Sheriff.
R. W. KNOX, Attorney for Plaintiff.

HOW LAUNG & COMPANY, HAVING BOUGHT out the Ling One Gang & Company at new No. 549 South Clark-st., will not be responsible for any debts contracted by same.

TYPEWRITERS AND SUPPLIES.

BEFORE BUYING OR RENTING A TYPEWRITER investigate the "AMERICAN" rebuilt machines of all makes; exclusive process; reliable guarantee; 30 years' experience; all money refunded if not satisfied; sold on terms $5 monthly; free trial. "Better than I expected to get for the money," is what our customers say. Special rental rate, 3 months for $5. American Writing Machine Co., [new number] 437 S. Dearborn-st. Telephone Harrison 4065.

GET OUR SUMMER RENTAL RATES ON TYPEWRITERS; rentals may be applied on purchase; examine our bargain stock; perfect machines as low as $10; easy payments. TYPEWRITER SALES COMPANY, 101 N. Dearborn-st. [near lake]. Phone Randolph 4287.

GREATEST BARGAIN. LARGEST STOCK. Underwoods, L. C. Smiths, Remingtons, etc. ¼ to ½ mfr.'s prices [often less]. Rentals at lowest rates our specialty. TYPEWRITER EMPORIUM, 2 STORES, 18 S. Clark-st., 34-36 W. Lake-st. Estab. 1892.

"FOX"—THE ONE PERFECT VISIBLE TYPEWRITER. Sold on monthly payments. Free trial. Will rent: $2.50 and $3.00 per month, $5.00 and $7.50 for three months. Fox Typewriter Co., 415 S. Dearborn-st. Har. 7155.

FOR SALE—OR RENT—ALL MAKES, ¼ TO ½ original prices. Rebuilding, Repairing, Supplies. TYPEWRITER HEADQUARTERS, 411 S. Dearborn-st. Old Colony Bldg. Ph. Har. 2341.

REAL BARGAINS IN GUARANTEED TYPEWRITERS, such as Remingtons, $22.00; Smith Premiers, $20.00; Underwoods, $35.00; Royal, $30.00. DONALD C. PRICE, 180 N. Dearborn-st.

FOR SALE—NEW MODEL L. C. SMITH TYPEWRITER; never used in business; very attractive bargain for an L. C. Smith. Call at 1732 N. Clark-st. after 6 p. m.

RENTALS 3 MONTHS, $4; RIBBONS FREE; typewriters, $10 up; save your $ $ $; investigate. All Makes Typewriter Exchange, 162 N. Dearborn.

ALMOST NEW UNDERWOOD VISIBLE, BARGAIN quick sale. Address X J 300, Tribune.

CAMERAS, KODAKS, ETC.

FOR SALE—

Max Levy 15x18 100 line screen.

One 11x14 medium fine German green screen.

Several Bogue Lamps.

Address Purchasing Agent, Tribune Co., Chicago, Ill.

4X5 GOERZ CELOR LENS, $32.50. KODAKS rented or exchanged; prompt developing and finishing. Central Camera Co., 124 So. Wabash-av.

DEARDORFF, 143 N. WABASH-AV., REPAIRS, exchanges, buys, sells cameras, lenses, etc. Developing, printing, enlargements. Tel. Central 7114.

FOR SALE—5X7 PRESS GRAFLEX, WITHOUT lens, $60. Wanted, 3A Graflex for $50. Address E 228, Tribune.

LAWYERS.

WE BUY OR COLLECT CLAIMS, ACCOUNTS, notes, etc., of every character. ALSO BUY or settle and adjust all kinds of mechanics' lien claims. United Claim and Adjustment Co., Tel. Harrison 7441. 64 E. Van Buren. Room 605.

WE QUICKLY COLLECT WAGES, NOTES, rents, claims of every description on commission. THE ATLAS ADJUSTMENT COMPANY, Suite 922 Harris Trust Bldg. [new bldg.], 111 Monroe-st., near Clark.

THE STANDARD ADJUSTMENT CO., ROOM 520 Oxford Bldg., 118 N. La Salle-st., phone Franklin 588, will take cases, claims, on commission; no advance charges.

OUR NEW COLLECTION METHODS APPLIED to your slow accounts bring quick results. The Reliance System, Unity Bldg. Phone Rand. 1227.

JOSHUA R. H. POTTS, COUNSELOR AT LAW, 8 S. Dearborn-st., Suite 1112. Central 5560.

SEWING MACHINES.

AKAM, 23 EAST JACKSON-BLVD., WITH FOLEY & Williams, 3d floor—New and 2d hand machines, $5 up; repairing by experts; parts, needles, and shuttles for all machines. Tel. Harrison 7532.

DON'T MISS OUR SPECIAL BARGAINS. NEW machines from $15 up, guaranteed. New Home Sewing Machine Company, 427 S. Wabash-av. [two doors north of Auditorium]. Tel. Harrison 777.

FOR SALE—7 DRAWER DROP-HEAD SINGER MACHINE, $10; COST $65. 8036 MADISON-ST. MRS. APPLEGATE.

OPTICIANS.

SPECTACLES, EYEGLASSES; EXAMINATION free of charge; artificial eyes. Estab. 1868. L. MANASSE, Opt'n, 33W Madison-st [Tribune Bldg.].

CEMETERIES.

LOOK AT EVERGREEN CEMETERY BEFORE buying lot. Tel. Main 1042. 156 W. Washington.

MONUMENTS.

CHAS. G. BLAKE & CO., 719 WOMAN'S TEMPLE. Reliable makers of mon'ts, mausoleums.

SITUATIONS WANTED—MALE.

Bookkeepers and Clerks.

SITUATION WANTED—A1 BANK BOOKKEEPER, OFFICE MAN, WITH EXCELLENT WESTERN AND EASTERN BANK REFERENCES, DESIRES BOOKKEEPER POSITION; NOT AFRAID OF WORK AND ACCURATE. "LAW," INSMONT, COLO.

SITUATION WANTED—AS PRIVATE SEC'Y or correspondent with a firm who has business dealings with Japan and the Orient. Am a Japanese, 27 years of age, business college education, ambitious, dependable, and trustworthy. Best references. Address X H 475, Tribune.

SITUATION WANTED—HIGH GRADE ACCT., bkpr., credit man, collection corresp.; can do actual work or oversee in any of above depts.; well trained, efficient worker; will demonstrate ability at moderate salary; will leave city. Address D 311, Tribune.

SITUATION WANTED—BOOKKEEPER OR ledgerman; age 23; well educated; 5 yrs.' wholesale grocery and mining exp.; quick, accurate at figures; good penman; formerly secretary of manufacturing concern; best refs. Address E 365, Tribune.

SITUATION WANTED—CAPABLE ENERGETIC, reliable R. R. man, now employed, desires position with [or to establish] traffic department industrial concern; no objections leave city. Address C 558, Tribune.

SITUATION WANTED—AGGRESSIVE, CLEAN cut young man, experienced, high school education, office position where sincere work and a serious purpose are important qualifications. Address D 55, Tribune.

SITUATION WANTED—H. S. & B. C. GRADUATE, with 4 yrs.' experience, desires position carrying more responsibility and corres.; now emp. Willing to work hard for advancement; ref. Address E 445, Tribune.

SITUATION WANTED—YOUNG MAN, 22 YRS. of age, 5 years' exp. in railroad office work; with chance for advancement; best ref. Address D 88, Tribune.

SITUATION WANTED—YOUNG MAN, 7 YEARS' experience, bookkeeping and all around office work; operate typewriter; references. E F 337, Tribune.

SITUATION WANTED—29 YEARS AGE; HARDware clerk; 12 yrs.' experience; grammar school and college education; speak German. Address E 87, Tribune.

SITUATION WANTED—BY ENERGETIC young man; 2 years' general office exp.; knowledge of bookkeeping; small salary at start; best refs. Address F 119, Tribune.

SITUATION WANTED—BY YOUNG MAN AS chief clerk, private secretary, or accountant; have reputation, ability, experience. Address C 456, Tribune.

SITUATION WANTED—YOUNG MAN, 22, wants a position with some pharmaceutical concern or office work; exp.; refs. Address F 78, Tribune.

SITUATION WANTED—BY EXPERIENCED and able bookkeeper, stenographer, and correspondent; references if worth. Address E. BERMAN, 1120 Lytle-st.

SITUATION WANTED—BY YOUNG MAN, 25 years old, German-Amer., as bookkeeper with growing concern; 8 yrs.' experience on corporation books; no agents. Address E 467, Tribune.

SITUATION WANTED—BY A YOUNG MAN OF 20; 4 yrs.' all around exp. with bank; bond house or bank preferred. Best of ref. Address F 138, Tribune.

SITUATION WANTED—OFFICE POSITION BY young man; 8 years' experience clerical and sales; reasonable salary and chances for advancement. Address D 219, Tribune.

SITUATION WANTED—1ST CLASS BOOKkeeper and cashier; 7 years' experience; employed. Address C 233, Tribune.

SITUATION WANTED—AS CREDIT MAN OR assistant by young man well acquainted with credits. Address F 193, Tribune.

SITUATION WANTED—AS GROCER'S CLERK; young man; five years' experience; references. Address F 198, Tribune.

SITUATION WANTED—ASSISTANT BOOKkeeper; 21 years of age; ambitious and willing. Address F 175, Tribune.

SITUATION WANTED—COMPETENT, FULL registered pharmacist; capable manager. Address C 364, Tribune.

SITUATION WANTED—FIRST CLASS BOOKkeeper and office man; best of references. Address C 363, Tribune.

SITUATION WANTED—BY YOUNG MAN AS bookkeeper or asst., 1st class ledgerman; several years' exp.; best refs. Address E 95, Tribune.

SITUATION WANTED—SCALER, TIMEKEEPer, or office work; exp. man, 45 years, married. Address D 579, Tribune.

SITUATION WANTED—CORRESPONDENT DEsires better connections; results sale and collections. Address E 120, Tribune.

SITUATION WANTED—BKPR., STENO. WANTS work spare time. Address C 409, Tribune.

SITUATION WANTED—FIRST CLASS CIGAR clerk; best refs. Address E 310, Tribune.

SITUATION WANTED—RELIEF WORK; REG. pharmacist. Address E 498, Tribune.

Accountants and Auditors.

SITUATION WANTED—MARRIED MAN 41 YRS., good accountant, office manager and auditor desires connection with reliable firm or corporation; $150 mo. Address C 61, Tribune.

SITUATION WANTED—I AUDIT, SYSTEMAtize, open, close, keep small sets, etc., anywhere, reasonable. McENROE, 105 W. Monroe. Cen. 3625.

SITUATION WANTED—EXPERT WILL AUDIT, open, close, balance, systematize books. SPENGLER, Monadnock Block. Tel. Harrison 697.

SITUATION WANTED—BY ACCOUNTANT, TO keep set of books evenings or special monthly work. Address E 465, Tribune.

Executives and Managers.

SITUATION WANTED—$4,000, EXECUTIVE and automobile salesman, now employed, wide experience at the desk and in the field, also enjoying an extensive acquaintance with the wholesale automobile trade in Iowa, Wisconsin, Illinois, Indiana, and Missouri, will entertain a proposition from a company seeking the services of a man possessing the above qualifications with an A1 record; will consider associating with any line of business, automobile preferred. Address X D 284, Tribune.

SITUATION WANTED—SALES AND ADVERtising manager; in one year made a success of an unknown manufacturing concern, whose product is now the best known. Increased sales over 800%. A manufacturing business preferred. Address D 149, Tribune.

SITUATION WANTED—CREDIT AND COLLECtion mgr. of demonstrated ability, capable of handling court cases; CAN GET THE MONEY on poor accounts; tactful and efficient collection correspondent; six years with one of largest corporations in Chicago. Address D 363, Tribune.

SITUATION WANTED—SALES MANAGER, large and successful experience in selling, organizing and handling sales force; good general executive ability; desire opportunity to build up good income based on ability to produce results. Address E 235, Tribune.

SITUATION WANTED—CORRESPONDENT DEsires better connections; results sales or collections. Address E 121, Tribune.

Salesmen, Solicitors, Etc.

SITUATION WANTED—AN EXPERIENCED salesman of 32, who has been successful as traveling salesman and sales manager for large machinery house, desires to make a change; can systematically handle large volume of correspondence and followup or go into the field on hard deals. Address D 348, Tribune.

SITUATION WANTED—AM SUPT. LARGE TERminal elevator and desire a change; would like a road position with good commission house or would buy interest in grain, flour, and feed business; am an expert "mixer" and "sample" grain man; good references. Address K P 39, Tribune.

SITUATION WANTED—SALESMAN, 30 YRS. old; 7 yrs.' experience New York to Denver, desires to connect with reliable corset house or kindred line preference; middle west territory on salary and commission basis; references. Address E 207, Tribune.

SITUATION WANTED—SALESMAN, NINE years' experience, at present selling large manufacturers raw material; can consider proposition to take effect Aug. 1; married man, energetic, with "quality record." Address D 108, Tribune.

SITUATION WANTED—PACIFIC COAST IS good market for specialties and novelties; our salesmen call on dept. store, dry goods, drug, and grocery trade; bank refs. given; let us represent you; commission only. Address C 282, Tribune.

SITUATION WANTED—AN EXPERIENCED, UP to date salesman wants a position with a good furniture house doing business with Mexico, Cuba, Porto Rico; guarantee excellent sales. Address E 303, Tribune.

SITUATION WANTED—EXP. D. E. BKPR. AND ledgerman, familiar with dep. store work; at present employed; desires to take charge of small office or other suitable position; best ref.; willing to leave city. Address F 62, Tribune.

SITUATION WANTED—YOUNG MAN HAS HAD wide experience inside and outside as a salesman; would like to connect with some reliable concern. Address F 85, Tribune.

SITUATION WANTED—ON A COMMISSION basis as city salesman, sales manager, or representative; am 33, experienced and competent; now employed. Address D 396, Tribune.

SITUATION WANTED—HIGH CLASS RUBBER salesman, auto and mechanical, employed at present; want to make change. Address E 67, Tribune.

SITUATION WANTED—GOOD, LIVE, HUStling, wideawake colored man wants selling agency up to date proposition. Address C 308, Tribune.

SITUATION WANTED—AS FOREIGN REPREsentative of an exporting concern, by exp. salesman; Scandinavian or German territory preferred. Address D 406, Tribune.

SITUATION WANTED—SALESMAN; WELL ACquainted Ills. dry goods trade. Address C 418, Tribune.

Boys.

SITUATION WANTED—BOY OF 20, SOME EXperience in electrical line. Address A 238, Tribune.

Professions and Trades.

SITUATION WANTED—BY A FIRST CLASS steamfitter and plumber; can do gas and sprinkler fitting. Address D 218, Tribune.

SITUATION WANTED—AN EXP. LANDSCAPE gardener; lay out your place up to date; contract or day. Address D 580, Tribune.

SITUATION WANTED—BY MECHANIC, GERman, age 33; 1st class in surgical and orthopedic instruments; 19 years' exp. BAHR, 2904 Racine.

SITUATION WANTED—DRAFTSMAN, MEchanical, young; work in or out of Chicago; refs. V. E. HEYWOOD, Murray Bldg., Waukegan, Ill.

SITUATION WANTED—BY A MECHANICAL draftsman; 6 years' general experience. Address C 193, Tribune.

SITUATION WANTED—DRAFTSMAN, MEchanical, structural, 5 years' general experience. Address D 145, Tribune.

SITUATION WANTED—ARTIST, GENTLEMAN, age 25 [beginner], with some experience in pen and ink and wash drawing. Address C 438, Tribune.

SITUATION WANTED—BY MECHANICAL draftsman; 4 years' experience. Address F 124, Tribune.

SITUATION WANTED—BY ARTIST WITH PHOtographer to learn retouching; will do solar print work. VINA DUNAWAY, 3482 Calumet-av.

SITUATION WANTED—GORDON PRESSMAN; reas. wages; during July. Address C 585, Tribune.

SITUATION WANTED—LICENSED ENGINEER; day or night work; refs. Address E 319, Tribune.

SITUATION WANTED—AS PLUMBER'S HELPer; experienced. Address F 82, Tribune.

SITUATION WANTED—ALL AROUND PIPEfitter, repair work; city. Address F 96, Tribune.

SITUATIONS WANTED—MALE.

Professions and Trades.

SITUATION WANTED—ENGINEERS COMPEtent and experienced available for rapid reconnaissance, preliminary survey and estimate; work of all kinds covering projected interurban and street railway lines, water powers, municipal lighting and power water supply and sewerage systems; experts on appraisals of public utilities and industrial properties of all kinds. Address E 442, Tribune.

SITUATION WANTED—PRESSROOM SUPERintendent with 25 years' experience, gained by service in large offices of Chicago and elsewhere; would like position with print shop where A1 services are required; 14 years last position; reference. Address C 273, Tribune.

SITUATION WANTED—SUPERINTENDENT OR foreman, by a first class machinist and toolmaker; experienced and capable man; 33 years of age; best of references; in or out of the city. Address C 291, Tribune.

SITUATION WANTED—BY YOUNG MARRIED man; all around machinist, draftsman, of inventive ability, 10 years' shop experience; tech. education; $18 a week to start; at present employed; A1 refs. SORENSEN, 1754 Humboldt-blvd.

SITUATION WANTED—GARDENER, MARRIED, aged 32; 17 years' experience in all branches of gardening; wishes private place; 1st class references. CHAS. SWINDERLIK, Box 72, Hubbard Woods, Ill.

SITUATION WANTED—POWER PLANT ENGIneer will supervise operation or improvements; expert on boiler room economy, power plant construction, and steam heating. Address E 440, Tribune.

SITUATION WANTED—COLLEGE GRADUATed mech. engineer; 8 yrs. in drafting room; experienced estimator, machinery and mill designer; desire work to do evenings; prices reasonable. Address K P 282, Tribune.

SITUATION WANTED—FURRIER, DESIGNer and fitter, one that can buy and estimate on old and new work; take charge of shop; refs.; now open for position with good house. Address D 156, Tribune.

SITUATION WANTED—CARPENTER, NONunion, single; first class mechanic; would work very reasonable for steady job; city or country. Address C 529, Tribune.

SITUATION WANTED—BY PRACTICAL MAN on all classes of heavy building construction; take full charge; do own instrument work; leave city; long experience; refs. Address C 448, Tribune.

SITUATION WANTED—BY ARTIST, WITH knowledge of figure, portrait work; pen and ink, pastel and oil drawing, etc.; good refer. Phone Humboldt 220.

SITUATION WANTED—TECHNICAL GRAD. IN M. E.; 2 years' drafting experience in mech. and elec. lines; 1 year's exp. in mech. and elec testing and inspecting. Address C 77, Tribune.

SITUATION WANTED—DRAFTSMAN, YOUNG man; fair tech. education and about 3 yrs.' exp. in heavy sheet metal drafting; desire permanent position; good refs. Address P C 527, Tribune.

SITUATION WANTED — MECH. DRAFTSMAN, several years' exp.; crushing, conveying, excavating machinery, structural plant work. Address E 355, Tribune.

SITUATION WANTED—YOUNG MAN, 19 YRS. of age; 3 yrs.' exp. in technical school during vacation; in architect's office, anything line with his work. Address E 141, Tribune.

SITUATION WANTED—AS SUPERINTENDENT or foreman, by first class mechanic in iron or brass; exp. in patterns, jigs, tools, and handling men. Address C 455, Tribune.

SITUATION WANTED—SUPT. OR FOREMAN, in cloak and suit mfg.; 20 years' practical and business experience; best references. Address C 416, Tribune.

SITUATION WANTED—BY A GRADUATE OF technical high school, with architectural or engineering concern preferred; refs. Address D 107, Tribune.

SITUATION WANTED—PHYSICIAN WOULD like to assist doctor; salary no object. Address D 114, Tribune.

SITUATION WANTED—BY EXPERIENCED gardener; private place; capable of taking charge; good references. Address D 369, Tribune.

SITUATION WANTED—YOUNG MAN, 3 YEARS' experience; engineering college; wants employment; good draftsman. Address D 67, Tribune.

SITUATION WANTED—AS SECRET SERVICE man in shop; machine hand or electrician. Address F 87, Tribune.

SITUATION WANTED—BY AN ELECTRICIAN from the east; good, all around, sober, reliable young man; 6 years' exp. Address E 308, Tribune.

SITUATION WANTED—BY MARRIED MAN AS Monotype keyboard operator or caster; 3 years in last place. Address D 377, Tribune.

House Servants.

SITUATION WANTED—COUPLE [BELGIAN]; in private family as butler, cook, or valet; wife, plain cooking, chambermaid or seamstress; good reference; city or country. ALEX. HUART, 1553 Michigan-av.

SITUATIONS WANTED—2 YOUNG MEN [GERman], 22-28 years old, just arrived, as housemen, or will go on farm. Address PAUL ZEH, 2819 Michigan-av.

SITUATION WANTED—JAPANESE, COMPEtent chef; wife German, experienced assistant; want a position to take care of club or institution; highest references. Address E 215, Tribune.

SITUATION WANTED — JAPANESE, FIRST class butler or valet; wife experienced cook; both of refined character and understand duties thoroughly; highest refs. Address B 146, Tribune.

SITUATION WANTED—YOUNG MAN, GOOD looking, with some club or institution; has well refined habits. Address E 108, Tribune.

SITUATION WANTED — GARDENER, HOUSEman; experience with autos and horses; age 37; white; good habits; ref. Address C 228, Tribune.

SITUATION WANTED—JAPANESE, EXPERIenced cook, butler, or valet; speak good English; ref. Address D 402, Tribune.

SITUATION WANTED—HOUSE OR GARDEN man, South Side; married, to go home nights; city ref. F. WEEDEN, 535 W. 45th-st.

SITUATION WANTED — EXP. WHITE HOUSEman; serve at table; industrious, neat, and willing; age 30; fine city reference. Ph. Edg. 4440.

SITUATION WANTED—JAPANESE COOK, IN family, anywhere, or general work; New York references. MATSUO, 2917 Prairie-av.

SITUATION WANTED — COLORED MAN; clean, care for auto, and do other work; references. Address E 193, Tribune.

SITUATION WANTED—GOOD JAPANESE; PRIvate family, cooking or housework and cooking; have long experience. Address E 196, Tribune.

SITUATION WANTED—YOUNG COLORED man; private family with auto; can repair, do housework; 18 mo. ref.; $5. Address D 78, Tribune.

SITUATION WANTED—BY TEMPERATE GARdener-coachman, as houseman; single; exp.; can milk; city ref. Address F 155, Tribune.

SITUATION WANTED—JAPANESE, CARE OF first floor, serving private family; well qualified; sober; fine city refs. Address D 224, Tribune.

SITUATION WANTED—YOUNG COLORED man; butler or houseman. Address F 63, Tribune.

SITUATION WANTED—FIRST CLASS CHINese exp. cook; best refs. Address E 340, Tribune.

Janitors and Porters.

SITUATION WANTED—YOUNG MARRIED couple, no children, look for a small janitor's place; the man is painter and paperhanger. Address F 184, Tribune.

SITUATION WANTED—BY EXP. JANITOR, thoroughly understands his business; ref. Address C 226, Tribune.

SITUATION WANTED—COLORED MAN PORter, experienced packer, automobile supplies. BARNES, 3625 Forest-av.

SITUATION WANTED—AS PORTER JANITOR, or garage work; colored; best refs. CHAS. TAYLOR, 3527 Calumet-av. Phone Aldine 1884.

SITUATION WANTED—BY PIPEFITTER AND painter as janitor. Address F 95, Tribune.

Coachmen, Teamsters, Chauffeurs, Etc.

SITUATION WANTED—FIRST CLASS CHAUFfeur, age 23, neat in appearance, white, and not an auto school grad.; have been driving 6 years for private families in Chicago, last party 3 years on Pierce-Arrow; accust. to foreign cars; two trips to New York and return; standard wages only. Address E 77, Tribune.

SITUATION WANTED—CHAUFFEUR, PRIvate or small truck; experienced; good refs.; city and state license; reasonable wages; honest, reliable; not afraid work; age 27. Address F 104, Tribune.

SITUATION WANTED—FRENCH A1 CHAUFfeur and mechanic; single; 29; sober, reliable, and careful driver, having Paris and Chicago experience; desires position in private family; A1 references; moderate salary. Address D 405, Tribune.

SITUATION WANTED—COLORED CHAUFfeur and houseman; neat, sober, reliable; repairing; single; 30. Best ref. Address D 563, Tribune.

SITUATION WANTED — CHAUFFEUR; EXP., careful driver, A1 mechanic; make all repairs; neat appearance; do not drink. Address MARK ZIMMIS, 2220 Calumet-av.

SITUATION WANTED—BY EXPERIENCED white chauffeur, 26 years old, sober, do own repairing; has written references. Address WALTER WILSON, 6502 Washington-blvd.

SITUATION WANTED—EXPERT CHAUFFEUR with 5 years' exp.; mechanic; strictly sober, honest, and respectful; position private family; best refs.; reasonable wages. Address F 77, Tribune.

SITUATION WANTED—CHAUFFEUR; YOUNG man, single, 30; understands all makes; long garage exp.; refs. unquestionable; go anywhere. Address E 302, Tribune.

SITUATION WANTED—CHAUFFEUR, 2 YRS.' exp.; priv.; do repairing. S. Kloris. Tel. Yards 2846.

SITUATION WANTED—CHAUFFEUR IN OR out of town, A1 mechanic, careful driver, age 29, best refs. Address D 84, Tribune.

SITUATION WANTED—YOUNG MAN, 22 YEARS old, exp. chauffeur; well educated. Address E 466, Tribune.

SITUATION WANTED—BY REFINED COLored chauffeur, age 24; private and garage experience; references. Address F 58, Tribune.

SITUATION WANTED—COACHMAN, GARdener, housework; best ref. Address C 210, Tribune.

SITUATION WANTED—YOUNG WESTERNER desires position handling saddle horses for private family. Address F 179, Tribune.

SITUATION WANTED—BY EXPERIENCED, A No. 1 chauffeur; strictly temperate, industrious; in or out of city; refs. Address C 214, Tribune.

SITUATION WANTED—EXPERIENCED COLored chauffeur, with best of references. Tel. Haymarket 2710.

SITUATION WANTED—BY COLORED CHAUFfeur; 3 yrs.' exp.; A1 ref. Phone Douglas 3258. WILLIAMS.

SITUATION WANTED—COACHMAN; CARE autos, garden; houseman; single. Refs. Address E 491, Tribune.

SITUATION WANTED—BY COLORED CHAUFfeur; good ref.; rea. R. ANDERSON, 3414 Wabash-av.

SITUATION WANTED — MAN; TO DRIVE auto; willing to do other work around the place; reference. Aldine 1190.

SITUATION WANTED—CHAUFFEUR; 7 YRS.' experience driving and repairing autos; age 21 yrs.; single; good ref. Address F 153, Tribune.

SITUATION WANTED—AS CHAUFFEUR, BY young man; careful driver, mechanic; refs. Address E 490, Tribune.

SITUATION WANTED—COACHMAN IN PRIvate family. Address C 515, Tribune.

SITUATION WANTED—CHAUFFEUR, DO YOU need one? Give me trial. Address F 92, Tribune.

SITUATION WANTED—BY THOROUGHLY EXperienced packer. Address D 70, Tribune.

SITUATIONS WANTED—MALE.

Stenographers, Typists, Etc.

SITUATION WANTED—26 YEARS, UNMARried, 8 years' experience; good practical education; like hard work and do it conscientiously and with horse sense, but there must be some incentive; easily adapt myself to new work; now employed. Address C 203, Tribune.

SITUATION WANTED—YOUNG LADY STEnographer, beginner, can read notes readily; rapid and accurate; good speller. Phone Wentworth 650.

SITUATION WANTED—STENOGRAPHER AND office man; familiar with follow up systems; can get the business by mail; advertising and sales manager. Address D 148, Tribune.

SITUATION WANTED—STENOGRAPHER, BEginner, bright, accurate; references. Address D 564, Tribune.

SITUATION WANTED—IN LAW OFFICE; COMpetent stenog.; college grad. Address E 96, Tribune.

Miscellaneous.

SITUATION WANTED—YOUNG MAN WITH seven years' experience, mostly with large wholesale establishment, and now employed, would like to secure position with smaller house, either office or outside work, with good future; best of references furnished. Address E 191, Tribune.

SITUATION WANTED—AMBITIOUS YOUNG man [20 years of age, Swedish], of good habits and neat appearance, wants any kind of work, bank or any light farm work preferred; have Sw. H. S. education and can furnish best of references. Address E 284, Tribune.

SITUATION WANTED—OPERATIVE, WITH detective agency 6 years; shrewd and reliable; on furlough July, August, would handle case at summer resorts meantime; reasonable. Address C 192, Tribune.

SITUATION WANTED—BARTENDER, MIDdle aged, German, 29 years' exp., respectable, trustworthy, honest, willing worker, steady position; moderate wages; best refs. Gortzig, 2255 Racine-av.

SITUATION WANTED—YOUNG MAN, MARried, formerly a West Side division man, well acquainted on West and Northwest Side, painter by trade; anything that is steady. L. M. H., 1510 S. 48th-court.

SITUATION WANTED—BY YOUNG MARRIED man; 5 years in last position as milk wagon driver; has a good education; speaks 5 languages; A1 ref.; desires a position where advancement can be obtained. Address E 425, Tribune.

SITUATION WANTED—BY REFINED YOUNG man to do general work on country place; understand horses and can drive auto; best references given. Address A. E. McCOMAS, 1919 Orrington-av., Evanston, Ill. Phone 229.

SITUATION WANTED—ANYTHING, ANYwhere; been traveling for creamery company; lost position through firm selling out; 26 years old, married, honest, industrious, capable. C. F. HOLLIDAY, 3514 W. Van Buren-st. Kedzie 4289.

SITUATION WANTED—YOUNG MAN, 28 YRS. of age, married, would like employment as estimator for lumber yard, mill, or building contractor. J. H. BAKER, 4723 S. Rockwell-st.

SITUATION WANTED—YOUNG MAN, AGE 22, well educated, business experience, something with a future, real estate preferred. Address F 156, Tribune.

SITUATION WANTED—YOUNG NEW YORK salesman, age 23, knows advertising, wants to connect with large progressive concern. Address H. R., Box 407, 1621 Division-st., Chicago.

SITUATION WANTED—BY JAPANESE STUdent, as apprentice to dentist in exchange for fine room and board instead of wages. KATO, 3338 Vernon-av.

SITUATION WANTED—YOUNG MAN AS COLlector or office work. Can furnish best of references. Address F 191, Tribune.

SITUATION WANTED—MAN 34 YEARS OLD, speaks English and German and gives $500 bond. Address F 177, Tribune.

SITUATION WANTED — EVENINGS; BY ENergetic young man; N. S. preferred. Address D 402, Tribune.

SITUATION WANTED—BY YOUNG MAN AS collector, shipper, or assist.; good marker; exp.; bonds and refs. given. Address C 392, Tribune.

SITUATION WANTED—ELEVATOR MAN; handy carpenter, tools; ref.; $12 start. Address E 57, Tribune.

SITUATION WANTED—EXP ENVELOPE MAN, take charge of plant or any dept.; also paper salesman. Address D 474, Tribune.

SITUATION WANTED—MAN EXPERIENCED in high work would like position so as to learn aviation. Address K P 29, Tribune.

SITUATION WANTED — AMBITIOUS YOUNG colored man, 21, any line; ref. Address D 399, Tribune.

SITUATION WANTED — FIRST CLASS TRAFfic man; industrial firm, rates, claims; 20 years' experience; fine reference. Address C 239, Tribune.

SITUATION WANTED — GERMAN NIGHT watchman; exp.; good ref. Address F 137, Tribune.

SITUATION WANTED — TREES SPRAYED, pruned; expert landscape gardener. Address D 576, Tribune.

SITUATION WANTED—GOOD, HONEST BUSIness man, 45 yrs., would accept responsible position in city. Address D 538, Tribune.

SITUATION WANTED—MALE NURSE, GRADuated from Boston city hospital; want private cases. Address F 194, Tribune.

SITUATION WANTED—AMBITIOUS YOUNG man would like to connect with a growing concern. Address D 550, Tribune.

SITUATION WANTED—COLORED MAN; A1 elevator man, or anything; first class reference. THOMAS SMITH, 3425 Armour-av.

SITUATION WANTED—YOUNG MAN DESIRES employment during summer or steady; printer by trade. Address C 518, Tribune.

SITUATION WANTED—COLORED, STEADY night or day. Douglas 1219. JOHNSON.

SITUATIONS WANTED—FEMALE.

Bookkeepers and Clerks.

SITUATION WANTED—D. E. BK., 10 YEARS' general business experience, never discharged for cause; want more work and responsibility, where neatness, accuracy and energy will be appreciated; position must warrant $25 per week after ability is proven; ref. Address D 558, Tribune.

SITUATION WANTED — BY HIGH GRADE bookkeeper and accountant; A1 correspondent; long experience; hustler; capable of handling any system of accounts and filing executive position. Address D 521, Tribune.

SITUATION WANTED—BY A YOUNG LADY IN office with some experience as assistant bookkeeper and file clerk; ref. Address C 519, Tribune.

SITUATION WANTED—BY THOROUGH D. E. bookkeeper; 12 years' exper., having full charge; best ref. as to ability and trustworthiness; high school graduate. Address K P 28, Tribune.

SITUATION WANTED—YOUNG LADY COMPtometer operator, asst. bookkeeper; 3 years' exp.; best references. Address F 129, Tribune.

SITUATION WANTED — ACCOUNTING AND stenography done; part time. Write or call up "The Office" [1420 Unity Bldg.], Randolph 1430.

SITUATION WANTED—EXPERIENCED CASHier and assistant bookkeeper; best references. Address F 98, Tribune.

SITUATION WANTED—YOUNG LADY; FIRST class bookkeeper and cashier; capable taking entire charge; exp.; ref. Address E 297, Tribune.

SITUATION WANTED—BY YOUNG LADY AT cigar counter; prefer hotel; nine years' experience; ref. Address E 326, Tribune.

Billing Clerks.

SITUATION WANTED — BILL CLERK AND OFfice assistant; 4 yrs.' exp.; A1 references; salary $11. Address D 143, Tribune.

Domestics and Cooks.

SITUATION WANTED—EXPERIENCED GIRL, for second work; private family preferred. 3826 Wallace-st.

SITUATION WANTED—CAPABLE ELDERLY woman, assist g. w.; room and board; very moderate. Address H E 87, Tribune.

SITUATION WANTED—DAY'S WORK, OR chambermaid; references; colored. WILLIE SMITH, 108 West 36th-st.

SITUATION WANTED — FIRST CLASS COOK; elderly lady; private family; best references. 7339 State-st.

SITUATION WANTED — GENERAL WORK; middle aged woman; no washing; suburbs. 2530 Calumet-av.

SITUATION WANTED—A 1ST CLASS COOK with refined people; city ref.; willing to go to country. Address S. H., 1019 Orleans-st., top flat.

SITUATION WANTED—BY COLORED GIRL, chambermaid. 3232 Forest-av. Automatic 72575.

SITUATION WANTED—LADY WORK FOR meals or assist mornings. Hyde Park 5395.

SITUATION WANTED—SECOND WORK, EXperienced. Call 709 Lincoln Park-blvd.

SITUATION WANTED—BY NEAT, CLEAN GERman girl as cook or general. Tel. Lincoln 5420.

SITUATION WANTED—SWEDISH GIRL; FOR housework or second work. Tel. Aldine 1036.

SITUATION WANTED — TO ASSIST WITH housework. Address F 181, Tribune.

SITUATION WANTED—A GOOD SECOND GIRL on South Side. Telephone Graceland 3487.

SITUATION WANTED—AS CHAMBERMAID OR day's work; colored. Eckels, 2830 Dearborn-st.

Housekeepers and Caretakers.

SITUATION WANTED — BY A REFINED MIDdle aged lady as housekeeper in some gentleman's home where care and responsibility would be appreciated; excellent cook and manager. Address D 225, Tribune.

SITUATION WANTED—HOUSEKEEPER OR day work; no laundry; emergency woman; dinners, jellies, preserving. Address B., 2530 Calumet-av.

SITUATION WANTED—EDUCATED REFINED widow, unincumbered, as housekeeper in superior home for widower; no objection to children; would leave city; ref. ex. Address D 229, Tribune.

SITUATION WANTED — WELL EDUCATED, energetic lady as housekeeper; experienced; best of references; private or public. Address E 487, Tribune.

SITUATION WANTED — ELDERLY LADY, bright, intelligent; widower's family; American. 70 Superior-st., 3d flat.

SITUATION WANTED—AS HOUSEKEEPER; adult home; by music teacher; ref. Phone Douglas 4663.

SITUATION WANTED—REFINED WIDOW wants position as managing housekeeper; hotel preferred. Address D 427, Tribune.

SITUATION WANTED — HOUSEKEEPER, middle aged lady; widower's or bachelor's home preferred; references. Address D 562, Tribune.

SITUATION WANTED—COMPETENT YOUNG woman as housekeeper. Address E 430, Tribune.

SITUATION WANTED — AS HOUSEKEEPER or general work in small family; ref. Ph. No. 4540.

Dressmakers and Seamstresses.

SITUATION WANTED—REFINED YOUNG WOman, machine and hand sewing, repairing and finishing; south. Phone Hyde Park 1925.

SITUATION WANTED — EXPERIENCED needle woman, assist with housework. Tel. Rogers Park 4123.

SITUATION WANTED — GOOD SEAMSTRESS and dressmaker would like work by the day. Tel. Dearborn 1316.

SITUATION WANTED — DRESSMAKING BY the day, $2.00. 3627 Seeley.

Nurses and Governesses.

SITUATION WANTED — EXPERIENCED INfant's nurse; references; no objections to country. Kenwood 377.

SITUATION WANTED — BY EXPERIENCED, practical nurse, with reference, in Chicago. Miss Stella Sorensen, 563 Fremont-av., Kenosha, Wis.

SITUATION WANTED—AS NURSE; WILLING to do light housework; best references. Address E 348, Tribune.

SITUATION WANTED — AS NURSE OR COMpanion to elderly lady; ref. Ph. North 4540.

SITUATIONS WANTED—FEMALE.

Nurses and Governesses.

SITUATION WANTED—INFANT'S NURSE OF noble character, unusual, neat, clean and orderly, wishes position of trust and responsibility, to take complete charge of young baby; $15 per week. Phone Douglas 2413.

SITUATION WANTED—EXPERIENCED GRADuate nurse, care for sick or invalid; for long case $15; willing to be generally useful; best dr. references. Phone North 2498.

SITUATION WANTED — GERMAN-AMERICAN nurse; age 24; out of city or hotel; to take charge of infant or children; best city references; $10 weekly. Address C 424, Tribune.

SITUATION WANTED — GRADUATE—CARES for lady patient at home; faces park; home comforts. Address D 533, Tribune.

Laundresses and Day Work.

SITUATION WANTED — SWEDISH WOMAN wishes to go out washing Thursday and cleaning Friday. Address F 171, Tribune.

SITUATION WANTED — COLORED LAUNdress wants day work and bundle washing. Phone Drexel 2180. BLACKWELL.

SITUATION WANTED—BUNDLE WASHING; take home; first class laundress; waists a specialty. Douglas 2599.

SITUATION WANTED—DAY'S WORK, IRONing, cleaning. Phone Automatic 71915.

SITUATION WANTED—DAY WORK, $1.85. Address LAUNDRESS, 151 Chestnut-st.

Janitresses.

SITUATION WANTED—OFFICES TO CLEAN, by refined, respectable lady. Address F 50, Tribune.

Stenographers, Typists, Etc.

SITUATION WANTED—BY LADY, 25, WITH four years' experience typist and general office work; quick and accurate at figures; high school and business college education. Address C 490, Tribune.

SITUATION WANTED—PRIVATE SECY., BY capable woman stenographer; long exp.; work satisfactorily done and strict attention to duties guaranteed. Address D 425, Tribune.

SITUATION WANTED—AS PRIVATE SECREtary by competent, well educated stenographer who has had long and varied business experience. Address E 456, Tribune.

SITUATION WANTED—REFINED, STEADY young lady, self-dependent; not speedy but accurate; high school and business college graduate; 1 year's exp.; salary $12. Address D 373, Tribune.

SITUATION WANTED—STENOGRAPHER DEsires first class position; real estate and loans preferred; experienced; best references. Address C 471, Tribune.

SITUATION WANTED—STENOGRAPHER, BY young woman; exper.; knowledge of German; $10. Address E 452, Tribune.

SITUATION WANTED — HERE'S YOUR chance—Lady stenographer with some experience, $5. 4922 St. Anthony's-court.

SITUATION WANTED — STENOGRAPHER — Bright, ambitious beginner; 2 months' exp. Address D 528, Tribune.

SITUATION WANTED—STENOGRAPHER BEginner; will do my best to make good; live at home; $6 to start. Address E 288, Tribune.

SITUATION WANTED—A1 BEGINNER, CAN read notes accurately, spell and punctuate; know filing and mimeographing. Phone Yards 1465.

SITUATION WANTED — TYPIST; OLIVER; INsurance, policy clerk, rapid, accurate. Address D 378, Tribune.

SITUATION WANTED — EXPERT STENOGRApher; legal, commercial experience; salary $16. Address E 114, Tribune.

SITUATION WANTED—YOUNG LADY STEnographer in small office; 3 months' experience; will start for $5. Address F 94, Tribune.

SITUATION WANTED—COMPETENT; 7 YRS. exp.; A1 refs.; $15. Address F 187, Tribune.

Miscellaneous.

SITUATION WANTED—LADY, CULTURED, linguist, musical, as companion. T. W., 4350 Berkeley-av.

SITUATION WANTED—AS LADY'S MAID; German; competent in hairdressing, manicuring, massaging and traveling. Address D 201, Tribune.

SITUATION WANTED—TEACHER; WORK for summer in office, teaching, caring for home or children; best refs. Address C 468, Tribune.

SITUATION WANTED—ANY KIND OF WORK 2-3 of each day. Tel. North 770.

SITUATION WANTED—GIRL, HIGH SCHOOL and musical education. Address C 212, Tribune.

WANTED—MALE HELP.

Bookkeepers and Clerks.

BOOKKEEPER—YOUNG MAN, 25 TO 30 YEARS old, capable of taking full charge of books; reference required. SAMPSON, BACHRACH & CO., 408 S. 5th-av.

BOOKKEEPER AND ASSISTANT—IN GENERal office work; state age, experience, and salary. Address P E 549, Tribune.

BOOKKEEPER AND STENOGRAPHER — Young, ambitious man can have permanent position. Address D 86, Tribune.

BOOKKEEPER — EXPERIENCED; ONE WHO can furnish bonds. Address X E 236, Tribune.

COST CLERK—FOR COST DEPARTMENT IN small factory on the West Side. Address W X 394, Tribune.

EXPERIENCED MAN TO KEEP SMALL SET of books and handle credits; good opportunity for right man. Address X J 107, Tribune.

FACTORY COST MAN—MUST BE ACCURATE and rapid. Apply by letter. American Can Co., 2620 Shields-av.

FILE CLERK—EXPERIENCED. APPLY 8 TO 10 a. m., MR. FALOON, Chicago House Wrecking Co., 35th and Iron-sts.

GROCERY CLERK—YOUNG MAN, ACCUStomed to handling high class trade; references. C. JEVNE & CO., 1405 E. 47th-st.

GROCERY CLERKS AND DRIVERS. FEILCHENFELD BROS., 1200 E. 63d-st., cor. Woodlawn-av. Hyde Park 3500.

MEN FOR FIGURING INVENTORY; CAN ONLY use if rapid and correct. Address D 92, Tribune.

NIGHT CASHIER—A MIDDLE AGED MAN, IN lunchroom; must be experienced. Call JOHN R. THOMPSON, 186 N. State-st.

SHIPPING CLERK—STRONG YOUNG MAN; state age, experience, and references. Address D 77, Tribune.

YOUNG MAN FOR OFFICE POSITION; MUST be rapid and accurate at figures and a neat writer. Call with references, 1802 Berteau-av.

YOUNG MAN FOR TEMPORARY CLERICAL position; must write a good plain hand. Address W X 387, Tribune.

YOUNG MAN—EXPERIENCED IN OFFICE wholesale grocery; salary $8 to $10; state age and experience in detail. Address X C 390, Tribune.

Executives and Managers.

FACTORY SUPERINTENDENT—
An experienced factory man to take charge of the manufacturing of paper drinking cups; prefer one who has had some experience in the paper business. Must understand factory system and the hiring of girl help. The making of the cups can be learned easily; it is a man with brains and a knowledge of manufacturing that we want. Address X N 312, Tribune.

Salesmen, Solicitors, Etc.

ARE YOU A HUSTLER? DO YOU DESIRE TO better your condition? If so, see me. I want bright, energetic solicitor to work from house to house. Apply 9 to 11 a. m., 2 to 4 p. m. MR. WALKER, Room 304, 333 S. Dearborn-st.

A BUSINESS MAN WHO IS A SALESMAN, ENergetic, of good habits and appearance, and who can furnish good references can obtain a permanent outside position with an old established house. Address W W 585, Tribune.

WANTED—AN EXPERIENCED SALESMAN for city of Chicago territory, to sell commercial autos; fine opportunity for one who can show good results. Call on JOHN D. CAMERON, 606 So. Michigan-av., 8th floor.

SALESMEN—HIGH CLASS MEN, TO HANDLE legitimate copper stock controlled by men of highest reputation; developed and equipped, own mines, mill, and smelter; profit producing; references exchanged. Address D 147, Tribune.

MAN—ON EXCURSION LAUNCH AT SUMMER resort to hustle for business around hotels; only active, clear head, well dressed man wanted; good pay to such. Box 177, Fox Lake, Ill.

WANTED—RETAIL EXPERIENCE, GENERAL merchandise men, travel, conduct special sales; must understand advertising; references required. R. 412, 218 La Salle.

WANTED—MAN TO WORK HIS HOME TOWN and vicinity, soliciting orders for kerosene and gasoline; car load lots in steel brls. a specialty. Address F 61, Tribune.

WANTED—SALESMAN TO SELL SPECIALTY; must come well recommended; state experience, age, and salary expected. Address X C 388, Tribune.

WANTED—WE WANT SEVERAL GOOD MEN to handle proposition on the market. Write for particulars. R. E. WATERS, 806 Ferry-st., Lafayette, Indiana.

IF YOU ARE A REAL BUSINESS GETTER AND have knowledge of special edition work we have a profitable thing for you. R. 585 Old Colony Building.

SALESMEN—FOR HOUSEHOLD NECESSITIES; liberal commission; exclusive territory. Call or write BRADLEY & CLARK, 206 S. La Salle-st.

REFINED SOLICITORS, ALUMINUM COOKing utensils, $50 weekly; state experience. Address C 485, Tribune.

NEWSPAPER SOLICITORS—PLEASANT, DIGnified work on leads. O'Brien, 632 Sherman-st., 5th Floor.

I WANT A FEW HIGH CLASS SPECIALTY salesmen. Call after 2 p. m. Room 518 Ogden Bldg., cor. Clark and Lake.

WANTED—SALESMEN TO SELL USEFUL new household invention; salary and commission. Call 12 noon at 3327 W. Monroe-st., 1st flat.

WANTED — SALESMAN, HERE IS YOUR chance to make big money with a live proposition, our child's merry maker. 460 Monon Bldg.

WANTED—HUSTLING SPECIALTY SALESman; first class proposition. Call 4-5 p. m. MOORE, 350 Rand-McNally Bldg.

EXPERIENCED GENT'S FURNISHING GOODS salesman; reference. Apply at once. 1008 E. 63d-st.

WANTED — 10 EXPERIENCED SPECIALTY salesmen; good proposition. Address F 97, Tribune.

RECENT VETERINARY GRADUATES OR students to travel; easy money during summer and fall months. Address D 316, Tribune.

SALESMAN—CALLING ON THE CANDY MANufacturers, to handle side line. Good commissions. Address X N 311, Tribune.

A1 TRAVELING SALESMEN CONVERSANT with drug business; attractive proposition. Address D 375, Tribune.

$3.00 TO $15.00 A DAY MAY BE MADE SELLING a self-demonstrating article to stores, houses, etc. COBB, 326 N. River-st.

WANTED—EXPERIENCED SOLICITOR, COMmercial collections by high class concern; fine opportunity. Address C 441, Tribune.

EXPERIENCED SAVINGS BANK SOLICITORS for out of town work. Apply 1552 First Natl. Bank Bldg.

WE ADVANCE $3 SUIT CLUB MEMBERS; SATisfaction guaranteed. Room 320, 115 S. Dearborn.

SOLICITORS—$12 WEEK AND COMMISSION. Call 7:45 a. m. only. Room 22, 110 S. Dearborn.

SALESMEN—$100 EARNED WEEKLY. CALL office Evergreen Cemetery, 156 W. Washington.

WANTED—YOUNG MAN TO SELL STAPLE line; big future. Cuneo, R. 17, 300 W. S. Water.

WANTED—SOLICITORS ON READY ROOFING. Big commissions. 2445 Milwaukee-av.

WANTED—3 OLD INSURANCE MEN, AS SOlicitors. 3540 N. Hermitage-av.

CANVASSERS, NEW HOUSEHOLD NECESSITY, salary and commission. Savage, 160 N. 5th-av.

WANTED—MALE HELP.

Salesmen, Solicitors, Etc.

WANTED—EXPERIENCED VICTOR SALESMAN & STOCK MAN, COMPETENT TO TAKE CHARGE OF LARGE RECORD STOCK; ONE WHO HAS HAD SOME EXPERIENCE; MUST BE ABLE TO MEET HIGHEST CLASS TRADE; KNOW THE VICTOR RECORD STOCK EXCEPTIONALLY WELL, ESPECIALLY THE RED SEAL. A PERMANENT POSITION WITH GOOD SALARY AND PROSPECTS OF EARLY ADVANCEMENT IS OFFERED TO A MAN WITH ABILITY, GINGER, AND SOME IDEAS OF HIS OWN; MUST BE OF PLEASING PERSONALITY AND GOOD APPEARANCE. APPLY TO MR. CAMERON, 329 S. WABASH-AV.

TERRITORY MANAGERS

In exclusive territory on absolutely new, oncompetitive article; sells quickly to consumer at $4.50; makes $5 to $6 worth of material in universal daily use for 40c; farmers, dairymen, liverymen, boatmen, factories, etc., cannot operate without using article produced by this little machine; live men make $50 per week and up; big proposition for sub-agents; territory closing rapidly. Chicago Appliance Factories, Dept. Z, 22 Quincy-st.

WANTED—
Two more newspaper salesmen to distribute New Atlas, containing 1910 United States government census; first on the market; given free as a premium with Collier's Weekly; splendid opportunity; increased commissions.
COLLIER'S OFFICES
Room 306 Plymouth Bldg., Chicago.

WANTED—
2 more newspaper salesmen to distribute New Atlas, containing 1910 United States government census; first on the market; given free as a premium with Collier's Weekly; splendid opportunity; increased commissions.
COLLIER'S OFFICES
R. 512, 333 S. Dearborn-st., Chicago.

WANTED—TWO SALESMEN OVER 25 AND UNder 35 years of age; energy, tact, with some selling experience, and an appreciation of the value of time, are essential; if you feel that you can make good after being shown how by an experienced salesman and are willing to demonstrate your ability call 9 to 12 or 2 to 4. SALES MANAGER, 431 S. Dearborn-st., 1415 Manhattan Bldg.

SALESMEN FAMILIAR WITH THE PROPOSITIONS OF THE METROPOLITAN, PRUDENTIAL, OR NORTH AMERICAN INSURANCE COMPANIES, CAPABLE OF EARNING AT LEAST $200 PER MONTH, CAN LEARN SOMETHING TO THEIR ADVANTAGE BY CALLING AT 1207 MASONIC TEMPLE, 8 TO 10 A. M. ONLY. ASK FOR JOHN SCHRAM.

WANTED — SALESMEN — THREE WELL dressed single men to travel with manager; leave city today; also capable man to deliver and collect. Collector must furnish real estate bond; no loafers or snap seekers. Call MACNAUGHTON, care Roman Oil Portrait Co., 1553 Madison-st., Room 606.

SALESMAN WANTED—MEN'S FURNISHINGS and hats, North Side store; open evening and Sunday morning; must understand window trimming; state age, reference, and salary expected. Address F 183, Tribune.

WANTED—STRICTLY TEMPERATE, WELL dressed single man, gentile, 21 to 30, with good references, to travel with manager and solicit; experience not necessary; salary and expenses. Apply Chicago Portrait Co., 509 S. Wabash-av., 9 to 11 a. m. Thursday. Ask for Huffman or Roselle.

WANTED—SALESMEN OF GOOD APPEARance and habits for a high class road proposition to meet selected list of business and professional men; it means permanent, dignified employment; capable men earn from $50 to $150 per week. For interview address W P 317, Tribune.

SOLICITORS, COLLECTORS, NEAT APPEARing men, with industrial insurance experience; opportunity for permanent connection with large corporation, where hard work and ambition mean advancement. Call mornings. LEWIS, 88 East Randolph-st.

WANTED—SALESMEN AND GENERAL SALES agents to sell our new automatic wrapping paper printer to merchants; large profit, quick sales. Call at new address.
Room 2, 312 So. Clark-st.

Boys.

BOY—
MORE MONEY IN ONE DAY may be earned with me tan during AN ENTIRE WEEK in other ways. Applicants must be bright, neatly dressed, clean hands and face. I want the MANLIEST boy in the city. Come early prepared for work.
ARTHUR HILL,
4824 Magoun-av.,
East Chicago, Ill.

BOYS—TWO, OVER 16, FOR GENERAL WORK and city messenger service; good chance for promotion in shipping dept.; must wear uniform. Address in own writing, with age, residence, references, etc. Murine Eye Remedy Co., Michigan-av. and Randolph-st.

BOY FOR OFFICE OF LARGE MANUFACTURing establishment in central mfg. district; must have high school training; excellent opportunity for young man to advance himself; one living on South Side preferred. Address X C 391, Tribune.

BOY OR YOUNG MAN FOR INDEXING AND filing, etc., in office of large brewery. State age, experience, and salary expected. Address W X 384, Tribune.

BOY, 18 YEARS OF AGE, FOR CLERICAL work. Call B. F. GOODRICH CO., 62 E. Lake-st.

COLORED BOY—IN DRUG STORE AS PORTER. 1252 N. Robey-st.

ENERGETIC BOYS AND GIRLS FOR SPECIAL work during spare time. Very profitable. Address C 224, Tribune.

OFFICE BOY—$25 PER MONTH TO START; must be neat and write a good hand. Address W O 554, Tribune.

OFFICE BOY—BRIGHT, NEAT APPEARANCE; 15 or 16 yrs. old. Address W X 392, Tribune.

OFFICE BOY—FOR WEST SIDE FIRM. Address W X 393, Tribune.

STEADY BOY—ABOUT 17 OR 18 YEARS OLD, to learn a new branch of the printing trade; one who is inclined to machinery and not afraid of hard work; a position that will advance in salary as he is found qualified; $7 per week while learning. Address W L 283, Tribune.

STOCK BOY—ABOUT 17 YRS. OF AGE. CALL at HOLDEN'S, 231 S. State-st.

Professions and Trades.

ARTISTS—TO MAKE CRAYON AND PASTEL portraits at home. Chicago Portrait Co., 509 S. Wabash-av.

AUTOMOBILE TOP TRIMMER—FIRST CLASS; must be steady, reliable man; good position to right party. THOS. B. JEFFERY CO., 1462 Michigan-av.

BARBER—TEN EXPERIENCED, IN A NEW first class barber shop in the loop; finest place to work; answer at once. 500 S. State-st. The place will open for business July 15.

BARBER—WITH EXPERIENCE TO MANAGE a first class ten chair barber shop in the loop. Answer at once, at 500 S. State-st.

BARBER—STEADY JOB. ADDRESS H. O. WHEELER, 106 1st-st., Dixon, Ill.

BARBER—FOR WISCONSIN SUMMER RESORT; single man. 9 a. m., Thursday. 153 N. State-st.

BOLT THREADER—EXPERIENCED ON LANdis machine. Apply R. Co., 16th and Rockwell-sts.

BOOKBINDERS AND FINISHERS. THE H. G. RAZALL MFG. CO., 7th-av. and S. Pierce-st., Milwaukee, Wis.

BREAD MIXERS AND OVEN MEN. ADDRESS Box 303, St. Paul, Minn.

CABINETMAKERS AND TRIMMERS—FOR OUT of town; fare paid; none but good, steady men need apply. Steady work and good pay. Apply 227-229 Van Buren-st.

CABINET MAKERS—FIRST CLASS; ONLY men who are experienced in high grade work need apply; steady work. JOHN HOFMAN CO., Rochester, N. Y.

CHEF—COLORED, FOR DOWNTOWN PRIVATE lunch club; must be competent and able to furnish first class references; salary to start, $50. Address giving full detail, X J 298, Tribune.

COBBLER — BY A DEPARTMENT STORE IN a thriving Wisconsin town of 2,000 inhabitants; should be able to help in shoe department; references required. KNAUF & TESCH CO., Chilton, Wis.

COMPETENT ORNAMENTAL IRON DRAFTSmen. WINSLOW BROS. CO., 4600 Harrison.

DRAFTSMAN—WE NEED AN ELECTRICAL man, familiar with lighting and power work. Call or address Western Electric Company, 48th-av. and 24th-st.

ELECTRICIAN—FIRST CLASS, FOR WIRING. Times Square Auto Co., 1332 Michigan-av.

ENGINEER — LICENSED, SINGLE, UNDER 35, strictly temperate; only a worker wanted. H. P. boilers, laundry, etc.; refs. required; $75, room and board. Address X N 301, Tribune.

FEEDER—CUTTING AND CREASING PRESS; must be able to make ready. Pinkerton Folding Box Co., 609 Fulton-st.

FINISHERS—GOOD ALL AROUND MEN FOR store and office fixtures. Apply ALEXANDER H. REVELL & CO., Rees and Dayton-sts.

FIRST CLASS ARCHITECT SUPERINTENDent; must have good reinforce concrete experience; man with inside experience preferred. Address W X 383, Tribune.

FLANGER ON BOILER WORK—CHICAGO BRIDGE & IRON WORKS, 105th and Throop-st., Washington Heights station.

FOREMAN FOR OUR ELECTROTYPE DEpartment; must have executive ability and be accurate. WESTERN NEWSPAPER UNION, 521 W. Adams-st.

GARDENER—FIRST CLASS, FOR COUNTRY home; single man preferred. Call at JOHN R. THOMPSON'S, 186 N. State-st.

GARDENER—EXPERIENCED; ALSO TO DO some housework; references. Box 587, Lake Forest.

GENTS' SPOTTER AND DYER—FOR DYEhouse. 2568 W. Madison-st.

HAND SHIRT IRONER—AT ONCE. PEERLESS Laundry, Blue Island, Ill. Phone 155.

LICENSED MARINE ENGINEER—FOR SMALL steam boat. Apply Chicago & Joliet Boat Line, 344 W. So. Water-st.

LICENSED ENGINEER AND WASHMAN—South Side Laundry. 3718 Cottage Grove-av.

2 MACHINISTS FOR GENERAL WORK—CHICAGO BRIDGE & IRON WORKS, 105th and Troop-st., Washington Heights station.

WANTED—MALE HELP.

Professions and Trades.

LITHOGRAPHIC OFFSET PRESSMAN—COMpetent to handle large press on color or commercial work; must be high grade man in every sense; permanent position. Address E. EVARTS, 177 West Ferry-av., Detroit, Mich.

MECHANICAL ENGINEER—A MAN WITH some experience for layout work, also one who has recently graduated; two good openings. Call or address Western Electric Company, 48th-av. and 24th-st.

OILERS, FIREMEN, AND FIREMEN'S HELPERS FOR WORK IN LARGE ELECTRIC LIGHT AND POWER PLANT LOCATED ON SOUTH SIDE; STEADY POSITIONS WITH EXCELLENT OPPORTUNITY FOR ADVANCEMENT OFFERED GOOD RELIABLE MEN. CALL ROOM 57, 120 W. ADAMS-ST.

OPTICIAN — YOUNG MAN, REFRACTIONIST and frame fitter. L. MANASSE, 33 W. Madison-st.

PLASTER CASTER—GRAND-BLVD. AND 46TH-st. LENNOX, HALDEMAN CO.

WOODWORKING MACHINE HANDS—FOR OUT of town; fare paid; none but good men need apply. Steady work and good pay. Apply 227-229 Van Buren-st., 6th floor.

Farm Help.

FARMHAND—YOUNG; GOOD MILKER; GOOD home in suburbs and steady employment; $20 to start. Apply WALES, 213 Western Union Bldg.

MAN—AND WIFE, ON TWENTY ACRES, FURnished; Mich.; can buy share crops. Address K P 11, Tribune.

House Servants.

EXPERIENCED HOUSEMAN; REFERENCES. 1600 La Salle-av.

Coachmen, Teamsters, Chauffeurs, Etc.

COACHMAN—STEADY; LIGHT WORK; IN SUBurbs. Call 936 Sheridan-road, Evanston. Telephone 1938.

Agents.

AGENT WANTED—
Manufacturer holding large stock of Barmen Torchon Laces and Washing Trimmings is open to appoint [on commission] agent with good live connection amongst stores, large retail houses, and makers-up. First class agent only need apply, with references of manufacturers and article they handle. Letters No. 18 to RUDOLPH MOSSE, Barmen, Germany.

AGENTS—WANTED—FEW LIVE MEN USED to make big money to call on merchants; no samples; call between 8:30 and 9:30. 1004 Chicago Opera House Block.

AGENTS—SPARK GAS LIGHTERS, 5 CENTS. MASON, 326 River-st.

Stenographers, Typists, Etc.

EXPERIENCED STENOGRAPHER—GOOD EDucation, who can write routing letters without full dictation. SCRIP CARBON CO., Aurora, Ill. Phone 1212 R.

MALE STENOGRAPHER, THIRTY TO THIRTY-five years of age, as private secretary and office assistant; chance of advancement to right party; all applications confidential. Address F 169, Tribune.

STENOGRAPHER — YOUNG MAN, IN THE sales department of a large concern; state age, experience, salary expected, and where last employed. Address X D 82, Tribune.

Miscellaneous.

A YOUNG MAN FAMILIAR WITH MEN'S clothing and furnishings business; one with some window dressing experience preferred. Steady position to right party. Give refs., age, experience, and salary expected. Address W O 533, Tribune.

ABLE BODIED MEN WANTED FOR THE U. S. Marine Corps, between the ages of 19 and 35. Must be native born or have first papers. Monthly pay $15 to $69. Additional compensation possible. Food, clothing, quarters, and medical attention free. After 30 years' service can retire with 75 per cent of pay and allowances. Service on board ship and ashore in all parts of the world. Apply at U. S. Marine Corps Recruiting Office, 312 S. Clark-st., 426 S. State-st., 11 S. Halsted-st., 20 N. 5th-av., or 507 W. Madison-st., Chicago, Ill.

ASSISTANT TO CREDIT MAN AND OFFICE assistant, young man, about 20 years, who will make position permanent. Address X C 393, Tribune.

HILLMAN'S
Want experienced complaint tracers; steady positions and good salaries to right parties. Apply at Supt.'s office, 4th floor.
STATE & WASHINGTON-STS.

LABORER—ON GENERAL BUILDING WORK, $1.50 per day and board. H. A. MEYER, Fox Lake, Ill.

LUMBER TALLYMAN AND LABORERS—H. P. NELSON CO., 816 N. Kedzie-av.

MAN—FOR RECEIVING ROOM IN WHOLEsale house; must furnish first class references; one who has had woolen or trimming house experience preferred; state age, experience, and salary expected. Address P E 546, Tribune.

MAN—FOR WASHER AND GENERAL WORK hotel laundry; good home; good pay. 5714 Washington-av.

MEN—TO DO ADDRESSING, AT ONCE; GOOD, rapid penmen. Apply 2d floor, 740 Sherman-st.

NIGHT DISH WASHER WHO CAN DO SOME short order work; good wages. 312 E. 51st-st.

THE U. S. NAVY IS TODAY COMPOSED OF the finest body of picked men in the world. It has no place for the ne'er-do-well or the failure. More than 1,000 men apply for positions in the Navy each week. Only about 20% of these pass the examination and are accepted. This shows that the Navy picks its men with rigorous care and pains. The Navy does not urge any man to enlist. But it does urge both parents and sons to investigate the opportunities the Navy offers young men [17 to 35], either as a four years' training or as a life's work. The life is healthful, the work agreeable, environment wholesome and helpful, and the man who wishes to learn by study and travel or to learn a trade will find ample opportunity, as will the man who desires to save money and win promotion and retirement on three-fourths pay. The nearest Navy Recruiting Station is at 208 North 5th-av., Chicago, Ill. The officer in charge will be glad to see parents and sons, and explain everything you wish to know about work, pay, promotion, retirement, recreation, etc. Or send for "The Making of a Man-o'-Warsman"; it is free. Address Bureau of Navigation, Box 169, Navy Department, Washington, D. C.

YOUNG MAN—TO ASSIST STOCKKEEPER IN woolen department of wholesale tailoring house; must be experienced. Apply at once. REGAL TAILORING CO., 215 S. Market-st.

YOUNG MEN—10, HIGH SCHOOL OR COLLEGE graduates; congenial employment where industry, honesty and integrity will be rewarded; small wages to start. Call 905 Majestic Theater Building before 11 a. m. Ask for BOYD HARLAN.

Help Wanted with Investments.

BOOKKEEPER AND GENERAL OFFICE MAN—Experienced; good executive ability; able to handle a large amount of detail and assume considerable responsibility; salary to start, $20 a week; promotion if capable; prefer man who can invest from $500 to $1,500, which will pay 11% and is guaranteed by assets over $30,000, in an old established Iowa corporation, in Chicago office; inclose copy of reference, letters, and full information about yourself, as we wish party to start immediately. Address X C 167, Tribune.

WANTED—SALESMAN OF ABILITY, HAVING $700, to open up new northern territory; everything confidential; money secured; big opportunity to man with brains. Address F 188, Tribune.

MECHANIC, SMALL CAPITAL, TO TAKE INterest in mfg. automobile attachment. Address X H 476, Tribune.

Employment Agencies.

BOOKKEEPERS AND CLERKS,
STENOGRAPHERS AND BOYS.
We have in the neighborhood of 65 positions open today paying $5-$15 per week for:
Bkkprs. and Assts., Stenogh. and Beginners, and all kinds of Gen. Office Clerks, with or without experience, for Banks, Ins. Cos., R. R., and higher grade offices.
We naturally have these better grade positions, being under direction of Business Men's Clearing House. It costs nothing to drop in and talk it over.
BOYS—BOYS—BOYS!
Over 30 excellent openings. Come in and pick out a live one this morning. DO IT NOW.
CRAIG AGENCY,
507 Journal Bldg., New No. 167 W. Washington-st.

BANKING, FIRE INS. AND COMMERCIAL POSITIONS OPEN. APPLY AT ONCE.

1 Fire Ins. Accountant	$1,200
4 Ledgermen or Asst. Bookkeepers	$65
2 Fire Ins. Map Clerks	$65
Bank Clerk, small bank	$60
2 Clerks, good figurers, railroad or mfg.	$65
5 Bookkeepers, assist, rapid adv.	$12
1 Typist and Clerk	$11
2 Collectors and Clerks	$10
7 Bank Clerks, small banks	$50
12 Junior Clerks, ins. or mfg.	$8-$10
5 Boys, learn office work	$6-$7

Trueblood Emp. Co., 1011-19 So. La Salle-st.

STENOGRAPHER-GENERAL OFFICE MAN, with machy. experience, with some cost exp., etc., $75 to $100; steno.-salesman, novelties, $60; 2 stenos., r. r., $60, $70; 2 stenos., mfg., $50, $55; clerks capable y. m., wholesale, $8-$9, good future; y. m., about 17, gen. office work, $7; bright boys for bank messengers, $25; copy writers, $50-$65; bkpr.-asst. cashier, res. S. S., $60-$70; 2 cashiers, $60-$70. Leigh Bros. Emp. Assn., 836 Nat. Life Bldg.

BOOKKEEPER—AGE 27	$15
Shipping clrk, S. W. Side	12
Office man, 20, high sch. grad	12
Office man, 21, ins. office	12
Bill clk, from caller	15
Stenographers, 3	$8 to 18
Boys, age 18, high sch. grad	8

KING'S, 106 N. La Salle or 333 S. Dearborn-st.

STENOGRAPHER	$18.00
Ledger clerk	15.00
Clerks	35.00

AMERICAN EMPLOYMENT ASSOCIATION,
68 West Washington-st.
Between Clark and Dearborn-sts.

RAILROAD FREIGHT ACCOUNTING CLERKS, 5 vacancies, $60 to $75; commercial bookkeeper, $75-$80; asst. bookkeeper, South Side, $15; stenographers, $12-$20; typist, $50. Free registration. Call today. American Railway Bureau, 605 Straus Bldg., 6 N. Clark.

BOOKKEEPER-GEN. OFFICE MAN, 25-30, with banking experience; central location; $80-$85; unusually attractive future. Leigh Bros. Emp. Ass'n, 836 National Life Bldg.

MEN AND MARRIED COUPLES CAN SECURE good positions through Nielsen's Employment Office, 148 N. Dearborn, cor. Randolph.

WANTED—MALE HELP.

Employment Agencies.

HIGH GRADE MEN—
THIS HOT WEATHER
Seems to have caused an avalanche of open positions. We have as many openings as it is "hot." Why not let us place you in a better position as we have thousands of others? You can't lose on OUR PROPOSITION, because we are actually obliged to place you in a position to earn our compensation. We have in the neighborhood of 100 openings paying $600-$10,000 per year. Below is a brief summary of what we actually have open—every one is a live one:
Advtg. Mgr., $3,000-$5,000, dept. store; 3 Sr. Accts., $1,500-$3,000; 14 Bkkprs., $600-$1,500, from the beginner up to the head bkkpr. The way the orders are coming in we are not able to meet the demand, and now is the time to get placed. 2 Corresps., $1,500-$1,800, one with automobile exp.; 3 Cost Clks., $780.
18 CLERKS, $10-$20.
Such as Cost, Ledger, Bill, Shipping, Receiving, Stock, Factory, Ins., R. R., and Gen. Office Clks., and neat appearing young fellows without experience. Also Extenders and Timekeepers.
Asst. Gen. Mgr., $2,500, gas engines; Mgr., $2,400, ladies' ready to wear clothing; Mgr., $3,000, piano factory; Custom House Mgr., $2,500; Mdse. Mgr., $5,000-$10,000, dept. store; Sales Mgr., $10,000, ry. supplies and locomotives; Gen. Mgr., $5,000-$7,000, implements, as asst. to president; Sales Mgr., $2,500, orchards; 12 Salesmen, $600-$2,500, various lines; 8 Stenogs., $600-$1,500, from the beginner up to the Private Secy. We can't get enough Stenogs. to meet the demand. Many other special openings.
O, YOU TECHNICAL MAN!
Just cast your eye over these openings. As I said before, every one is a live one.
Estimator, $2,000, building construction; Dftmn., $1,200-$1,500, furniture; Dftmn., $1,100-$1,200; Electrical Dftmn., $1,040-$1,200, fixtures, etc.; 6 Arch. Dftmn., $1,200-$2,000; Designer, $2,500, small machinery; Dftmn., $1,200-$1,500, light gas engines; 10 other Dftmn., such as Mech., Structural, Electrical, and Ornamental Iron. Several of these positions work into Estimator's openings: Estimator, $1,800-$2,500, millwork; 2 Dftmn., $1,200-$1,500, elevator and conveying machinery; Chief Engineer, $2,500-$3,000, motor trucks; Supt., $2,500, paper mill; Supt., $1,000-$2,000, loose leaf ledgers; Supt., $2,500 gas engines; Asst. Supt., $1,500, wire goods; 12 Foremen, $1,500-$2,000, experienced in auto assembling, machine shop, transmission assembling, woodworking, plow fitting, corn planters, and construction; 3 Civil Engineers, $1,100-$1,500, R. R.; Mech. and Elect. Engr., $1,500-$2,400, operating; Trouble Motor Man, $1,200-$1,500; 2 Motor Inspectors, $1,040; Mgr., $2,500-$4,000, familiar with steel castings; Estimator, $1,200-$1,500, ornamental iron; many other good special technical openings. 5 College Men for Civil Engineering work, $780-$1,040.
If you are a technical man of any description drop in and talk it over or get on our list, as we actually have the positions. It costs you nothing to drop in and talk it over.
BUSINESS MEN'S CLEARING HOUSE,
823 Woman's Temple, New No. 108 So. La Salle-st.

BONA FIDE OPENINGS WITH THE BEST concerns in the country. If you can qualify come in and let us place you in one of these positions.
Credit man, $2,400-$3,000; branch house mgr., $1,500, city; mail order agency man, $1,500; wholesale market mgr., $1,500-$2,000; fresh beef man, $1,300-$1,500; office mgr. and bookkeeper, $1,500; packing and provision man, $1,300-$1,500; provision salesman, $900-$1,200; meat salesman, $1,300; junior meat salesman, $780; draftsman, $1,200-$1,500, elevating and conveying machinery. Private secy., $1,200-$1,500, stenog. and knowledge of accounts; bookkeeper, $1,200, investment exp.; insurance bookkeeper, $900-$1,200, local agency; branch house bookkeepers, $780-$1,040; bookkeeper, $840-$900, steel; time clerk, $780; extender, $720-$780; stenog., $700, leave city; stenog. and clerk, $600; cost clerk, $780; purchase ledger clerk, $720; bill clerk, $600.
All interviews in private office.
THE FULTON-LANGE AGENCY,
534 National Life Bldg.
Randolph 928. 29 S. La Salle-st.

ACCOUNTANTS, PUBLIC ACCTG. EXP., $1,500-$1,800; accountant and correspondent, $100; complaint correspondent, $85-$100; correspondent to handle agents, $25-$30; bookkeepers and ledger clerks, $15-$20; stenographers, $15-$20; gen. office clerks, $12-$15; R. R. clerks, $55-$65; office man for storeroom, mill or R. R. exp., $75; freight rate clerks, $75; fire ins. clerks, $50-$55; mail clerk, $35; asst. bookkeepers, $12-$15; boys and junior clerks, $5-$10.
Merchants' Cler. Exch., 808, 30 N. La Salle-st.

TRADE SCHOOLS.

TRAVELING SALESMEN WANTED—NO EXperience required; earn while you learn; hundreds of good positions now open paying $100 to $250 a month and expenses. Write [or call] today for particulars about how to get one of them. Address National Salesmen's Training Association, Dept. 441, Monadnock Block, Chicago. Branches: New York, Kansas City, Seattle, New Orleans.

WANTED—MEN TO PREPARE FOR POSITIONS now waiting at top wages; learn the barber trade; few weeks qualifies; no dull season, no strikes; cash every Saturday night; commission and tips in addition to wages amount to more than most mechanics earn. Tools given. Apply personally or from country by mail. Moler Barber College, 738 S. Wabash-av.

500 MEN, 20 TO 40 YEARS OLD, WANTED AT once for electric railway motormen and conductors, $60 to $100 a month; no experience necessary; fine opportunity; no strike; write immediately for application blank. Address K H 30, Tribune.

EARN A GOOD SALARY
driving and repairing automobiles. We qualify you to operate and take entire care of any commercial or pleasure vehicle. Thorough and complete course, $25. Call or write.
ADAMS AUTOMOBILE CO., 1420 Michigan-av.

MAKE PHOTO PILLOW TOPS AND POSTCARDS yourself by easy secret process; no darkroom, no toning; big profits; learned by any one at once; send today for free particulars. F. T. VALLANCE CO., Elkhart, Ind.

GREER COLLEGE OF MOTORING—LARGEST and best equipped automobile school in Chicago. Courses from $15 upward. Call, write, or phone Calumet 325 for our 32 page book, "How to Drive." 1454 Wabash-av.

AUTOMOBILE SCHOOL—
CHICAGO SCHOOL FOR MOTORING.
F. E. EDWARDS, Instructor.
1619 Michigan-av. Phone Calumet 3684.

MEN WANTED—TO LEARN ELECTRICITY, plumbing, bricklaying, painting, Moving Picture Operating by practical work. We get you jobs. Call or write, Coyne School, 49 E. Illinois-st.

NORTH SHORE AUTOMOBILE SCHOOL. Instructor, W. F. Muehl, Mechanical Engineer, Graduate University of Illinois, Class 1904. Phone Graceland 760. 3551 Sheffield-av.

PLAN READING, ESTIMATING, DRAFTING, surveying, etc. Day and evening classes. CHICAGO TECHNICAL COLLEGE, Athenaeum Bldg. 22 E. Van Buren-st.

EARN $100 TO $150 MONTH—JOIN THE BEST and oldest auto school in Chicago. Auto Schools of America, 1600 Michigan-blvd.

LEARN BARBERING; CONSTANT PRACTICE, expert instructions. WEEDEN'S, high class school; best. 1253 Madison-st.

$25 MAKES YOU EXPERT CHAUFFEUR, both driver and repairing. Woodlawn Chauffeurs' School, 857 E. 63d-st. Hyde Park 5828.

WATCHMAKING, ENGRAVING, JEWELRY repair; day or eve classes; catalogue free. Chicago School of Watchmaking, Dept. M, Bush Temp.

CHICAGO SCHOOL OF MOTORING.
F. E. EDWARDS, Educational Director,
1619 S. Michigan-av., Chicago, Ill.

COLORED MEN ONLY—AUTO SCHOOL WILL take three students at half price to complete evening class. Address X C 156, Tribune.

RAILWAY MAIL CLERKS AND LETTER CARriers—Beginning salary $50 to $75; promotion. For successful preparation call 315 Old Colony.

WANTED—FEMALE HELP.

Bookkeepers and Clerks.

COMBINATION CASHIER AND H WAITRESS; state salary; no laundry work. Address X J 295, Tribune.

HILLMAN'S
Want an experienced young woman for Mail Order Department; one capable of taking charge of help; steady position and good salary to right party. Apply at Supt.'s office, 4th floor.
STATE & WASHINGTON-STS.

LADY BOOKKEEPER — WITH KNOWLEDGE of shorthand; position permanent. Apply W. F. HOBBS & CO., 122 W. So. Water-st.

LADY—WITH KNOWLEDGE OF HANDLING female help. Apply to 28 S. Desplaines-st.

YOUNG LADY ASSISTANT CASHIER—MUST write good hand, quick at figures, and experienced in handling pay roll, some knowledge of bookkeeping. Address W H 460, Tribune.

Billing Clerks.

LADY BILL CLERK AND STENOGRAPHER; $12 to begin. MARTIN & MARTIN, 3605 Carroll-av., nr. Sacramento.

TYPIST—EXPERIENCED BILLING GROCERies; state age, experience, and salary expected. Address X C 389, Tribune.

Saleswomen, Solicitors, Etc.

WANTED—EXPERIENCED VICTOR RECORD SALESLADY, ONE WHO HAS BEEN ACCUSTOMED TO MEETING HIGHEST CLASS TRADE; MUST KNOW THE VICTOR RECORD STOCK EXCEPTIONALLY WELL, ESPECIALLY THE RED SEAL. A PERMANENT POSITION IS OFFERED TO A BRIGHT, AMBITIOUS YOUNG LADY OF PLEASING PERSONALITY AND GOOD APPEARANCE. GOOD SALARY AND PROSPECTS OF ADVANCEMENT. APPLY TO MR. CAMERON, 329 S. WABASH-AV.

HILLMAN'S
Want experienced saleswomen for Hosiery and Knit Underwear; steady positions and good salaries. Apply at Supt.'s office, 4th floor.
STATE & WASHINGTON-STS.

ENERGETIC LADIES FOR SPECIAL WORK during spare time; very profitable. Address C 222, Tribune.

Domestics and Cooks.

CAPABLE GIRL OR WOMAN TO ASSIST WITH general housework. 6533 Southport-av.

COMPETENT WHITE MAID FOR GENERAL housework; small family; no washing; good salary; private quarters, with sitting room; must have 1st class references; Danish, German, or Norwegian preferred. 531 No. East-av., Oak Park, Ill.

COMPETENT GERMAN GIRL FOR GENERAL houswok; family of 3 adults; ref. required. Call immediately or phone Edgewater 1834. 1522 Hood-av.

WANTED—FEMALE HELP.

Domestics and Cooks.

COMPETENT GIRL FOR GENERAL HOUSEwork; small family; wages $7. 624 Central-st., nr. N. W. "L." Phone Evanston 2828.

COMPETENT SECOND MAID, GERMAN PREferred. Apply 4828 Grand-blvd., 2d apt. Phone Oakland 1271.

COOK AND WAITRESS; SWEDISH PREferred; best references required; telephone for appointment. Lake Forest 88. Reverse telephone charge. Address W X 390, Tribune.

COOK — EXPERIENCED LUNCH CLUB COOK, at Clark's, 115 S. Dearborn.

EXPERIENCED GIRL FOR GENERAL HOUSEwork; no washing; ref. 5411 East End-av. Hyde Park 3842.

GENERAL HOUSEWORK—FIRST CLASS GIRL with references. Three in family; no laundry work. Liberal wages and good treatment and home for an honest, capable, good natured girl, in beautiful Glen Ellyn. Phone PALMER, Wabash 3146.

GENERAL HOUSEWORK — GIRL; IN THE country; near Chicago; no laundry. Apply at superintendent's office, CHAS. A. STEVENS & BROS., State-st., near Madison.

GENERAL HOUSEWORK—GIRL; NO WASHing; small family; private bath adjoining maid's room, in Wilmette. Call Thursday between 12 and 2 at 1210 Republic Bldg., 209 State-st.

GENERAL HOUSEWORK—AN EXPERIENCED girl; 25 miles from Chicago; must be good cook; permanent position. Phone Wheeling 1032, or address CHAS. E. POLLAK, Wheeling, Ill.

GENERAL HOUSEWORK—AN EXPERIENCED girl; family of two. Call Thursday. 5082 Washington-av.

GENERAL HOUSEWORK—GIRL; MUST BE good cook; keep 2d girl. 10134 Longwood-blvd. Phone Washington Heights 14.

GENERAL HOUSEWORK — GIRL; NORTH Shore, near city. Call before 12. Room 901, 89 W. Randolph-st., near Clark-st.

GENERAL HOUSEWORK — A COMPETENT white maid; best ref.; family 2; S. S. apt.; assist ironing, $7. Phone Midway 707.

GENERAL HOUSEWORK—RELIABLE GIRL, IN family of two persons. Call 936 Sheridan-road, Evanston or telephone 1938.

GENERAL HOUSEWORK — COMPETENT DOmestic and laundry; 2 in family; 7 rooms. C. C. DOUGLAS, 159 N. Ridgeland-av., Oak Park.

GENERAL HOUSEWORK—GIRL ON A FRUIT farm near South Haven; $5.50. J. F. MORSE, So Haven, Mich., R. F. D. 3.

GENERAL HOUSEWORK—GIRL. 1026 BRYN Mawr-av.

GENERAL HOUSEWORK—GIRL TO ASSIST with baby. Phone Ravenswood 422.

GENERAL HOUSEWORK — WHITE GIRL. References. Call 5300 Washington-av., 2d floor.

GENERAL HOUSEWORK—GIRL; SLEEP AT home. 836 Leland-av.

GENERAL HOUSEWORK — RELIABLE GIRL, to go to summer home. Tel. Ravenswood 1486.

GIRL—16 YEARS OR OVER, TO LEARN COOKing and housekeeping in small suburban home; fair wages paid while learning. L. A. McKEE, Riverside, Ill.

GIRL — FOR COOK AND GENERAL HOUSEwork; $8 with washing or $7 without; small family. References required. MRS. W. S. McKEE, Glencoe, Ill.

GIRL FOR GENERAL HOUSEWORK—ALSO nurse maid; ref. Ph. Edgew. 3546, between 10 and 1.

GIRL—FOR COOKING AND GENERAL HOUSEwork; where second girl is kept; small family. 3842 Lake-av.

GIRL—FOR GENERAL HOUSEWORK AT OUR summer home on a small lake 40 miles from Chicago; small family; a place where a good girl will be appreciated and will have a good home. Phone Haymarket 751. Ask for MR. B. HELLER.

GIRL FOR GENERAL HOUSEWORK; SMALL family. 3d flat, 1500 N. Kedzie-av.

GOOD GIRL FOR GENERAL HOUSEWORK with or without washing; 3 in family; German, American or Swedish preferred; references required. Phone Oakland 3724 or call 4318 Greenwood-av.

HOUSEWORK—GOOD GIRL FOR GENERAL housework; 3 adults in family; no washing; good wages to a good cook; references required. Phone 156 Wilmette, or call 1012 Greenwood-av., Wilmette.

HOUSEWORK—6802 LAKEWOOD-AV., AN EXperienced, thoroughly capable Protestant woman; general housework, home of 3 adults; best wages; city references. Phone Rogers Park 5231.

HOUSEWORK—GIRL FOR GENERAL HOUSEwork and cooking; no laundry. 5318 Michigan-av., 2d apt.

HOUSEWORK—COMPETENT GIRL FOR GENeral housework; cooking and washing, family of 2. Phone Midway 2584.

MAIDS—TWO [FRIENDS]; WHITE; ONE FOR general housework, one laundress willing to assist in house; small town 80 miles from Chicago; good wages. Apply Stratford Hotel, Thursday, 12 to 2. MRS. FRED D. VENNUM.

MAID—GENERAL HOUSEWORK; ONE WHO can go home nights preferred. Phone Midway 4150. Call 6426 Ellis-av., 3d apt.

RELIABLE GIRL FOR GENERAL HOUSEwork; small American family. 3619 Grand-blvd.

WOMAN FOR GENERAL HOUSEWORK AND help take care of small child. Apply The Talking Machine Shop, 24 E. Jackson-blvd.

WOMEN—TO WORK; MUST LIVE IN INSTItution. 5659 Vincennes-av.

2 GIRLS FOR GEN. HOUSEWORK AT McHenry, Ill. Address J. C. BICKLER. Telephone McHenry 253.

2 MAIDS FOR GENERAL HOUSEWORK—PRIvate family; good wages; references. 757 Kenesaw Tr. Phone Graceland 14.

Waitresses and Hotel Help.

EXPERIENCED WAITRESS—APPLY 2832 W. Madison-st.

WAITRESSES—EXPERIENCED; LIGHT WORK; PLEASANT SURROUNDINGS; SALARY $20.00 PER MONTH, BOARD AND ROOM; TAKE NORTHWESTERN "L" TO DEMPSTER-ST., EVANSTON. WALK TWO BLOCKS EAST, ONE BLOCK NORTH TO GREENWOOD INN.

WAITRESSES—EXPERIENCED; $5 PER WEEK BOARD AND ROOM. TRANSPORTATION FROM CHICAGO. HOTEL BUCKLEN, ELKHART, IND.

WAITRESSES—EXPERIENCED; GOOD SALary, no Sunday work. Apply CHILDS RESTAURANT, 55 W. Washington.

WAITRESS — EXPERIENCED, CHICAGO northwestern station lunch room, cor. Madison and Canal.

WAITRESSES—OUT OF TOWN. APPLY 843 Marquette Bldg.

WAITRESSES—SIX, EXPERIENCED, AT ONCE. Apply manager, New Jackson Hotel.

WAITRESS—ALL DAY WORK; STEADY POsition. Weiboldt's, Milwaukee-av., at Paulina.

WAITRESS—STEADY, AT FRANK'S RESTAUrant, 329 E. 55th-st., near Calumet-av.

FOUR STEADY DINNER GIRLS; NO SUNDAY work. FRED POTTHAST, Madison and Franklin.

SECOND COOK—FOR WORK IN RESTAURANT of large company located on South Side of city. Apply Room 57, 120 W. Adams-st.

2 KITCHEN GIRLS TO WORK IN RESTAURANT of large company located on South Side of city; steady positions. Call Room 57, 120 W. Adams-st.

Housekeepers and Caretakers.

COMPETENT GIRL OR WOMAN, SMALL BACHelor apartment. Phone 6452 Humboldt.

MIDDLE AGED WOMAN AS MATRON FOR nurses' home; references required. Address X C 392, Tribune.

Dressmakers and Seamstresses.

A FIRST CLASS DRESSMAKER AND FITTER; must have good style; by the day. Kenwood 490.

Girls.

GIRL TO FEED PRINTING PRESS—AMERICAN LOOSE LEAF MFG. CO., 121 N. Green-st.

GIRLS FOR ASSEMBLING. APPLY CHICAGO FUSE MFG. CO., 1014 W. Congress.

GIRL — EXPERIENCED FOR GENERAL housework; references. 3958 Ellis-av.

GIRL IN DELICATESSEN STORE; $4.50. 3428 North-av.; experience not necessary.

Milliners and Trimmers.

EXPERIENCED MILLINERY MAKERS AND preparers. KAUFMAN, SCHMIDT & AUERBACH, 15 N. Wabash.

Nurses and Governesses.

CAPABLE, EXPERIENCED NURSE MAID — Over 18, to care for 2 children. 4918 Vincennes-av.

NURSE—OVER 20 FOR BABY; NO OTHER work; $3 week. Address W X 397, Tribune.

WOMAN TO TAKE 3 MONTHS' EVENINGS IN practical nursing mothers; salary when competent. Apply Hospital, 1430 Wells.

Agents.

COUNTRY AND CITY HOUSE CANV. — FOR best silver polish on earth; big com.; letter only. ZIMMERMAN, 211, 136 Lake-st.

Laundresses and Day Work.

IRONER—GOOD; ONE WHO WOULD LEARN. Also a mangler. Harvard Hotel, 5714 Washington-av.

WANTED—EXPERIENCED GIRL BODY IRONER FOR WORK IN OUR LAUNDRY. APPLY AT ONCE, SUPT.'S OFFICE, 4TH FLOOR, SOUTH. SIEGEL, COOPER & CO.

Stenographers, Typists, Etc.

EXPERIENCED STENOGRAPHER—GOOD EDucation, who can write routing letters without full dictation. SCRIP CARBON CO., Aurora, Ill. 1212 R. phone.

EXPERIENCED DICTAPHONE OR PHONOgraph operator; state experience and salary expected. Address X E 238, Tribune.

HEAD STENOGRAPHER—EXPERT TO FILL position in large law office; will pay $25 and upward to competent individual who has occupied like position in large Chicago law office; must have highest qualifications. Address X J 106, Tribune.

STENOGRAPHER—DUTIES CHIEFLY MEETing high class customers; perfect command of English necessary, also good appearance. The position offers exceptional opportunities for advancement. Address W X 389, Tribune.

STENOGRAPHER — THOROUGHLY COMPEtent and experienced, familiar with office work; no beginners. STERNE & KLEIN CO., 215 So. Market-st.

STENOGRAPHER—YOUNG LADY, MUST BE experienced and competent; good opening. Call or address Western Electric Company, 48th-av. and 24th-st.

STENOGRAPHER AND OFFICE WORK—Manufacturing business; Oliver machine; state wages and experience. Address F 197, Tribune.

STENOGRAPHER—YOUNG LADY; PERMAnent position. Standard Glass Co., 2345 S. La Salle-st.

STENOGRAPHER, $60; SWITCHBOARD AND typist, $7; office girl, $5. American Railway Bureau, 6 N. Clark, R. 605.

STENOGRAPHER AND OFFICE ASSISTANT—First class woman; state age, experience, and reference. Address D 76, Tribune.

STENOGRAPHER—REMINGTON OPERATOR, experienced. STRAUSS BROS., 301 W. Monroe.

WANTED—FEMALE HELP.

Stenographers, Typists, Etc.

STENOGRAPHER—YOUNG WOMAN, 22 OR 23, WITH EXPERIENCE IN GENERAL OFFICE WORK AS WELL AS SOME IN STENOGRAPHY; PERMANENT POSITION WITH GOOD OPPORTUNITY FOR ADVANCEMENT; CONVENIENT TO C., B. & Q. STATION. STATE AGE, EXPERIENCE, AND SALARY EXPECTED TO START. ADDRESS X E 237, TRIBUNE.

STENOGRAPHER—YOUNG LADY, SMITH-PREmier, who is good at figures and can attend to detail work; must be good speller and able to transcribe notes quickly; good opportunity for bright young lady to advance; moderate salary to start. Apply in person to MR. KRATH, 502 Harvester Bldg., bet. 10 a. m. and 4 p. m.

STENOGRAPHER—GIRL FOR ADVERTISING office; must be able to do rapid and accurate work in shorthand and on the typewriter; one with a knowledge of bookkeeping preferred. Apply in person before 1 o'clock Thursday. Exhibitors' Adv. Co., Room 604, 117 No. Dearborn-st.

STENOGRAPHER—EFFICIENT, OF GOOD APpearance, between the ages of nineteen and twenty-five. Must be rapid in dictation and transcription. Call between hours of eleven and one, Thursday, July 6, 1911. Room 510 Tribune Building.

STENOGRAPHER — EXPERIENCED; PART time; good pay; desiring to spend summer months at nearby lake; must be capable of taking medical and editorial dictation. References required. Address F 190, Tribune.

TALL YOUNG LADY—HIGH SCHOOL OR BUSIness college education; special proposition; state height. Address F 174, Tribune.

TYPISTS—UNDERWOOD, AS ENTRY CLERKS in wholesale grocery; state experience and salary. Address W X 391, Tribune.

YOUNG LADY FOR STENOGRAPHY AND light office work; age 17 to 20; high school graduate preferred; must be experienced, accurate and rapid; $10 to start; excellent opportunity for advancement. Address P E 547, Tribune.

Miscellaneous.

AMATEUR LIGHTWEIGHT GIRLS—TWO, bright, traveling troupe; salary sure. Phone Midway 3539. SWAREHOUT, 6357 Monroe-av.

ARTIST STUDENTS—50 BEGINNERS TO learn to make crayon portraits. Chicago Portrait Co., 509 S. Wabash-av.

EXPERIENCED WOMEN OF GOOD CHARACter and ability: waitresses, $20; lunch girls, $20 and $25; scrub girls, $20; laundresses, $20; head waitress, $40; etc., for hotels in the west, Kansas, New Mexico, Arizona, etc. Call daily. FRED HARVEY, 18th and Wentworth.

GIRLS—TO HELP IN ICE CREAM PARLOR afternoons and evenings. Apply 1114 Bryn Mawr-av.

HAIR MATCHER—YOUNG WOMAN FOR ORder filling and matching in our hair goods department; must be experienced; good salary. Apply 8 to 10 a. m. SEARS ROEBUCK & CO.

HAIRDRESSER—FIRST CLASS; ALSO APprentice. 350 E. 61st-st.

LADIES—RELIABLE HOME WORK; TRANSfers, $1.50 dz. guar. 312, 177 N. State, nr. Lake.

PRESSERS—25 LADIES, IN DYE HOUSE. 2338 W. Madison-st.

RECEPTIONIST—MUST HAVE A KNOWLEDGE of typewriting; duties chiefly meeting high class customers; perfect command of English necessary; also good appearance; the position offers exceptional opportunities for advancement. Address W X 386, Tribune.

TELEGRAPH AND TELEPHONE OPERATOR for temporary position, July 12-26. AMERICAN CAN CO., Superior and Townsend-sts.

WOMEN—TO LEARN A PROFITABLE BUSIness; ability rather than experience required. Viavi Co., 1101, 132 N. Wabash-av.

Free Typewriter Employment Bureau.

WANTED—SEVERAL EXPERIENCED YOUNG lady stenographers; South Side positions; salary $15; S. P. machine.
THE SMITH PREMIER TYPEWRITER CO.

STENOGRAPHERS—FEMALE, FOR OUT OF town positions. UNDERWOOD TYPEWRITER CO.

STENOGRAPHERS WISHING TEMPORARY work during July and August, register at The Remington Typewriter.

YOUNG WOMAN STENOGRAPHER AND graphophone operator for Southwest Side; 311 Underwood Typewriter Co.

SIX ELLIOTT-FISHER OPERATORS; PERMAnent positions. Elliott-Fisher Co., 337 W. Madison-st.

Employment Agencies.

HIGH GRADE WOMEN—
OH, YOU HOT WEATHER.
Isn't it awful, but it doesn't seem to affect the demand for high grade women, as the orders are simply pouring in from some of the most exclusive firms in Chicago for
Private Secy's, Bkkprs., Stenogs., and Clks. of all descriptions, with and without experience.
Having placed thousands of others in better positions why can't we do as much for you today, since we have in the neighborhood of 100 openings? We are especially shy on Stenogs. and Bkkprs. up to the expert. "We are different," being under direction of Business Men's Clearing House, and it don't cost you anything to drop in and talk it over. All interviews strictly confidential in private offices. HURRY OVER TODAY, regardless of the hot weather.
CRAIG AGENCY,
507 Journal Bldg., New No. 167 W. Wash.-st.

TELEPHONE ORDER CLERK, BRIGHT, CAPAble young lady, 20 to 27, $15; Office Assistant, good penman, $8-$10, central location and rapid advancement; Bkkpr.-Gen. Office Asst., middle aged, $9-$10; Cashier, bright, tactful, and able to handle customers, central location, $15; Cashier, ins., W. S., $10-$12; 5 Steno.-Bkkprs., $14 to $18; Stenos., mfg., $10; wholesale $12, 2 at $15; Steno.-Asst. Priv. Sec'y, $65-$70. These and many other desirable openings require immediate filling. Don't wait. See us today. Registration is free. Leigh Bros. Emp. Ass'n, 834 Nat'l Life Bldg., 29 S. La Salle-st.

STENOGRAPHERS, $8-$18; BOOKKEEPERS and stenographers, $14-$18; bookkeeper and cashier, com. exp., $15-$18; stenographer, French translator, $80; office clerks, $8-$10; comptometer opr., $50; 5 cashiers, $10.
Merchants' Cler. Exch., 807, 30 N. La Salle-st.

FOR RELIABLE COLORED HELP IN ALL kinds of work tel. Calumet 1925. C. K. SMITH, 2830 State-st.

DRESSMAKING-MILLINERY SCHOOLS.

VALENTINE'S SELF-CALCULATING TAILOR system is the most up to date method for cutting and designing ladies' and children's garments. Dressmaking and ladies' tailoring thoroughly taught. Day and night school. Positions free. Patterns cut, guaranteed to fit. VALENTINE'S, 118 State-st., opp. Field's, and 2622 N. Clark-st., 2336 W. Madison-st.

DRESSMAKING, LADIES' TAILORING, PATtern cutting thoroughly taught. Established 1874. Patterns cut to order. McDowell School, 206 S. [illegible]

CASTOFF CLOTHING.

S. LEVINE PAYS HIGHEST PRICES FOR gents' and ladies' fancy street clothes, evening and dinner gowns, feather beds, furs, gents' fur lined coats. 1254 Jefferson. Tel. Canal 1103.

DON'T SELL YOUR CLOTHES, SHOES AND feathers until you see Gordon. He pays more than anybody. Buys and sells jobs. Phone Canal 947. 1412 So. Halsted-st.

MRS. H. STARR [OLD. NO.], 365 STATE-ST. [new No.] 617 S. State-st. Phone Harrison 3686, Drexel 674. Pays highest prices for ladies' and gents' discarded clothes.

STARR & SACKS PAY HIGHEST PRICES FOR ladies' evening and dinner gowns, and gents' clothing. 343 No. Clark-st. Randolph 3813.

MRS. SCHNEIDER, 3025 COTTAGE GROVE-AV., buys ladies' clothing and bric-a-brac. Doug. 4740.

MRS. H. SHALLAT, 2408 STATE-ST., PAYS 50% more for slightly used garments. Cal. 3156.

JOSEPH GOLDSTEIN, 1351 S. UNION-ST., PAYS highest prices for castoff clothes. Postal.

MEYERHOFF, 1740 CONGRESS-ST., PAYS BEST prices for ladies', gents' clothing. Seeley 6071.

H. SILBERSTEIN, 1231 N. CLARK, PAYS HIGHest price for gents', ladies' garments. North 3350.

CLOTHING, FURS, ETC.

TO RENT—BRAND NEW DRESS SUITS, TUXedos, Prince Alberts. T. C. SCHAFFNER, 130 N. State-st., opp. Field's. Central 4875.

CLEANERS AND DYERS.

DAVID WEBER, EXPERT DYER AND CLEANer, Main Office, 3523-3529 State-st.; 1013 E. 43d, 2019 Michigan-av., 130 E. 22d-st., 36 E. Monroe-st., Palmer House block. Telephone Douglas 524.

AUG. SCHWARZ [EST. 1856], GENERAL cleaner and dyer of all garments, carpets, and rugs; prompt service; 3 stores; 109-111 W. Illinois-st., 12 N. Dearborn-st., 1406 W. Madison. Main 3526.

AMERICAN PNEUMATIC CLEANING CO.—Cleaners of oriental and domestic rugs and carpets; also dyeing, refitting, and laying. Phone Monroe 1496-7. LAKE AND CARPENTER-STS.

DOGS, BIRDS, POULTRY, ETC.

6 THOROUGHBRED BROWN WATER SPANiel pups; 9 weeks old; cheap. 1656 W. Lake. West 2364.

FOR SALE—MALE AND FEMALE, 10 MONTHS old, genuine Airdales, full pedigree. Apply G. A. DAVIS, Hotel Bradley. Tel. Dearb. 554.

WILL PAY $5 FOR SMALL MALE DOG. HOUSE broken; good home; state specie and age. Address P E 548, Tribune.

BOSTON PUPPIES, SCREW TAIL, $15-$25. Poodle, bull terrier, $5. 3595 Drexel-blvd. Aldine 804.

BARGAINS—PUPPIES, BOSTONS, POODLES, fox, bull terriers; $3.50 up. 2415 State. Cal 4819.

MALTESE, JAPANESE, PEKINGESE, POM'S. Dogs boarded. 3160 Lake Park-av. Aldine 448.

FOR SALE—FULL BLOODED SCOTCH COLLIE, male. H. E. HAMMER, Wheaton, Ill.

FOR SALE—REGISTERED COLLIE; CHEAP at once. Address W N 346, Tribune.

POULTRY, PIGEON, DOG NEWSPAPERS. European & American News Co., 104 S. Dearborn-st.

PRINTING, ENGRAVING, AND BINDING.

GOOD PRINTING IS THE BEST SALESMAN. THE RYAN & HART COMPANY, PRINTERS AND BINDERS, 22-24 FEDERAL-ST. HARRISON 490.

TRY THE NEW ENGRAVING SHOP; BEST half tones, 10c; zinc etchings, 4c per inch. Top floor, 501 S. Dearborn-st. Phone 5876 Harrison.

GOOD PRINTING, LOW PRICES—1,000 LETterheads, envelopes or cards, $2; samples free. F. L. FANTUS, 525 S. Dearborn-st. Tel. Har. [illegible]

BUILDING MATERIAL.

FOR SALE—CHEAP—NEW AND USED LUMber, brick, stone, plumbing and building material. WESTERN WRECKING & LUMBER CO. Phone Yards 1275. 33d and Wentworth-av.

BUILDERS, ATTENTION—STOCK PLANS, $5, to order, $10; house, 2 flat, or store. Catalogue 25c. Perley Hale, Lic'd Archt., 501, 132 S. Clark.

BIG STOCK 2D HAND AND NEW LUMBER cheap; lath, shingles, roofing paper. 30th and Halsted. E. B. Carr Wrecking Co.

DETECTIVE AGENCIES.

VALLINS SECRET SERVICE—RELIABLE, CONFIDENTIAL, LICENSED. 118 N. LA SALLE-ST. PHONE FRANKLIN [illegible]

...NTED—FEMALE HELP.

...ographers, Typists, Etc.

...PHER—YOUNG WOMAN, 22 OR 23, ...PERIENCE IN GENERAL OFFICE ...ELL AS SOME IN STENOGRAPHY; ...NT POSITION WITH GOOD OPPOR... ...R ADVANCEMENT; CONVENIENT ...Q. STATION. STATE AGE, EXPE... ...D SALARY EXPECTED TO START. ...E 237, TRIBUNE.

...PHER—YOUNG LADY, SMITH-PRE... is good at figures and can attend to ...must be good speller and able to trans... quickly; good opportunity for bright ...o advance; moderate salary to start. ...rson to MR. KRATH, 502 Harvester ...a. m. and 4 p. m.

...PHER—GIRL FOR ADVERTISING ...t be able to do rapid and accurate work ...d and on the typewriter; one with a ...bookkeeping preferred. Apply in per... ...o'clock Thursday. Exhibitors' Adv. ...4, 117 No. Dearborn-st.

...PHER—EFFICIENT, OF GOOD AP... between the ages of nineteen and twen... ...st be rapid in dictation and transcrip... ...etween hours of eleven and one, Thurs... ...1911. Room 510 Tribune Building.

...APHER — EXPERIENCED; PART ...pay; desiring to spend summer months ...ke; must be capable of taking medi... ...torial dictation. References required. ...90, Tribune.

...LADY—HIGH SCHOOL OR BUSI... ...e education; special proposition; Address F 174, Tribune.

...UNDERWOOD, AS ENTRY CLERKS ...ly; state experience and sal... ...s W X, 391, Tribune.

...ADY FOR STENOGRAPHY AND ...work; age 17 to 20; high school gradu... ...d; must be experienced, accurate and ...o start; excellent opportunity for ad... Address P E 547, Tribune.

Miscellaneous.

... LIGHTWEIGHT GIRLS — TWO ...aveling troupe; salary sure. Phone Mid... ...SWAREHOUT, 6357 Monroe-av.

...STUDENTS—50 BEGINNERS TO ...ake crayon portraits. Chicago Portrait ...Wabash-av.

...NCED WOMEN OF GOOD CHARAC... ...bility: waitresses, $20; lunch girls, $20 ...rub girls, $20; laundresses, $20; head ...40; etc., for hotels in the west, Kansas, ...Arizona, etc. Call daily. FRED ...18th and Wentworth.

...D HELP IN ICE CREAM PARLOR ...r and evenings. Apply 1114 Bryn...

...TCHER—YOUNG WOMAN FOR OR... ...and matching in our hair goods depart... ...be experienced; good salary. Apply ...m. SEARS ROEBUCK & CO.

...SSER—FIRST CLASS; ALSO AP... ...350 E. 61st-st.

...RELIABLE HOME WORK; TRANS... ...dz. guar., 312.177 N. State, nr. Lake.

...S—25 LADIES, IN DYE HOUSE. 2538 ...son-st.

...ONIST—MUST HAVE A KNOWLEDGE ...riting; duties chiefly meeting high class ...perfect command of English necessary; ...appearance; the position offers excep... ...rtunities for advancement. Address ...Tribune.

...PH AND TELEPHONE OPERATOR ...rary position, July 12-26. AMERICAN ...Superior and Townsend-sts.

...TO LEARN A PROFITABLE BUSI... ...bility rather than experience required. ...1101, 132 N. Wabash-av.

...pewriter Employment Bureau.

...—SEVERAL EXPERIENCED YOUNG ...nographers; South Side positions; salary ...machine.

...MITH PREMIER TYPEWRITER CO.

...RAPHERS—FEMALE, FOR OUT OF ...sitions. UNDERWOOD TYPEWRITER...

...RAPHERS' WISHING TEMPORARY ...ring July and August, register at The ...n Typewriter.

...WOMAN STENOGRAPHER AND ...hone operator for Southwest Side; $15. ...d Typewriter Co.

...IOTT-FISHER OPERATORS; PERMA... ...sitions. Elliott-Fisher Co., 337 W. Mad...

...Employment Agencies.

...RADE WOMEN— ...OH, YOU HOT WEATHER, ...awful, but it doesn't seem to affect the ...or high grade women, as the orders are ...uring in from some of the most exclusive ...Chicago for ...Secy's, Bkkprs., Stenogs., and Clks. of ...ptions, with and without experience. ...placed thousands of others in better po... ...y can't we do as much for you today, ...ave in the neighborhood of 100 openings ...pecially shy on Stenogs. and Bkkprs. up ...o'clock Thursday. "We are different," being under ...of Business Men's Clearing House, and ...ost you anything to drop in and talk it ...interviews strictly confidential in pri... ...ss. HURRY OVER TODAY, regard... ...hot weather. CRAIG AGENCY, ...nal Bldg., New No. 167 W. Wash.-st.

...ONE ORDER CLERK, BRIGHT, CAPA... ...ng lady, 20 to 27, $15; Office Assistant, ...man, $8-$10, central location and rapid ...ent; Bkkpr.-Gen. Office Asst., middle ...$10; Cashier, bright, tactful, and able to ...ustomers, central location, $15; Cashier, ...S., $10-$12; 5 Steno.-Bkkprs., $14 to $16; ...nig, $10; wholesale $12, 2 at $15; Steno.-...v. Sec'y, $65-$70. These and many other ...openings require immediate filling. Don't ...e us today. Registration is free. Leigh ...p, Ass'n, 834 Nat'l Life Bldg., 29 S. La...

...RAPHERS, $8-$18; BOOKKEEPERS ...nographers, $14-$18; bookkeeper and cash... ...exp., $15-$18; stenographer, French ...r, $80; office clerks, $8-$10; comptometer ...; 5 cashiers, $10. ...nts' Cler. Exch., 807, 30 N. La Salle-st.

...ELIABLE COLORED HELP IN ALL ...of work tel. Calumet 1925. C. K. SMITH, 2830 State-st.

...SMAKING-MILLINERY SCHOOLS.

...TINE'S SELF-CALCULATING TAILOR ...is the most up to date method for cutting ...igning ladies' and children's garments. ...king and ladies' tailoring thoroughly ...Day and night school. Positions free. ...cut, guaranteed to fit. VALENTINE'S ...S., opp. Field's, and 2622 N. Clark-st. ...Madison-st.

...AKING, LADIES' TAILORING, PAT... ...tting thoroughly taught. Established 1876. ...cut to order. McDowell School, 209 S...

...CASTOFF CLOTHING.

...TINE PAYS HIGHEST PRICES FOR ...and ladies' finest street clothes, evening ...er gowns, feather beds, furs, gents' fur... ...1254 Jefferson. Tel. Canal 1103.

...SELL YOUR CLOTHES, SHOES, AND ...s until you see Gordon. He pays more than ...Buys and sells jobs. Phone Canal 947. ...Halsted-st.

...STARR [OLD NO.], 365 STATE-ST., ...No.] 617 S. State-st. Phone Harrison ...rexel 674. Pays highest prices for ladies' ...s' discarded clothes.

...& SACKS PAY HIGHEST PRICES FOR ...evening and dinner gowns, and gents' ...343 No. Clark-st. Randolph 3813.

...HNEIDER, 3025 COTTAGE GROVE-AV., ...dies' clothing and bric-a-brac. Doug. 4740.

...SHALLAT, 2408 STATE-ST., PAYS 50% ...or slightly used garments. Cal. 3156.

...GOLDSTEIN, 1351 S. UNION-ST., PAYS ...prices for castoff clothes. Postal.

...HOFF, 1740 CONGRESS-ST., PAYS BEST ...for ladies', gents' clothing. Seeley 6071.

...ERSTEIN, 1231 N. CLARK, PAYS HIGH... ...e for gents', ladies' garments. North 3350.

...CLOTHING, FURS, ETC.

...T—BRAND NEW DRESS SUITS, TUX... ...rince Alberts. T. C. SCHAFFNER, 130 ...-st., opp. Field's. Central 4875.

...CLEANERS AND DYERS.

...WEBER, EXPERT DYER AND CLEAN... ...n Office, 3523-3529 State-st.; 1013 E. 43d ...igan-av., 130 E. 22d-st.; 36 E. Monroe-st., ...House block. Telephone Douglas 524.

...CHWARZ [EST. 1856], GENERAL ...and dyer of all garments, carpets, and ...mpt service; 3 stores; 109-111 W. Illinois ...Dearborn-st., 1406 W. Madison. Main 3525.

...AN PNEUMATIC CLEANING CO.— ...s of oriental and domestic rugs and car... ...o dyeing, refitting, and laying. Phone ...1496-7. LAKE AND CARPENTER-STS.

...GS, BIRDS, POULTRY, ETC.

...OUGHBRED BROWN WATER SPAN... ...; 9 weeks old; cheap. 1656 W. Lake...

...LE—MALE AND FEMALE, 10 MONTHS ...nine Airdales full pedigree. Apply G. A. ...Hotel Bradley. Tel. Dearb. 554.

...AY $5 FOR SMALL MALE DOG. HOUSE ...good home; state specie and age. Ad... ...548, Tribune.

...PUPPIES, SCREW TAIL, $15-$25. ...bull terrier, $5. 3995 Drexel-blvd. Al...

...NS—PUPPIES, BOSTONS, POODLES, ...l terriers; $3.50 up. 2415 State. Cal. 4819.

...LE, JAPANESE PEKINGESE POM'S, ...arded. 3160 Lake Park-av. Aldine 448.

...LE—FULL BLOODED SCOTCH COLLIE; ...H. E. HAMMER, Wheaton, Ill.

...LE—REGISTERED COLLIE; CHEAP; ...Address W N 346, Tribune.

...Y, PIGEON, DOG NEWSPAPERS. EU... ...& American News Co., 104 S. Dearborn-st.

...ING, ENGRAVING, AND BINDING.

...RINTING IS THE BEST SALESMAN. ...THE RYAN & HART COMPANY, ...PRINTERS AND BINDERS, ...4 FEDERAL-ST. HARRISON 490.

...IE NEW ENGRAVING SHOP; BEST ...s, 10c; zinc etchings, 4c per inch. Top ...S. Dearborn-st. Phone 5876 Harrison.

...RINTING, LOW PRICES—1,000 LET... ...envelopes or cards, $2; samples free. ...NTUS, 525 S. Dearborn-st. Tel. Har. 3672.

...BUILDING MATERIAL.

...LE—CHEAP—NEW AND USED LUM... ...k, stone, plumbing and building material. ...TERN WRECKING & LUMBER CO., ...Yards 1275. 33d and Wentworth-av.

...RS, ATTENTION—STOCK PLANS, $1; ...$10; house, 2 flat, or store. Catalogue ...ley Hale, Lic'd Archt., 501, 132 S. Clark.

...ACK 2D HAND AND NEW LUMBER ...lath, shingles, roofing paper. 30th and ...E. B. Carr Wrecking Co.

...DETECTIVE AGENCIES.

...S SECRET SERVICE— ...ABLE, CONFIDENTIAL, LICENSED. ...A SALLE-ST. PHONE FRANKLIN 1900.

LOST AND FOUND.

LOST—AT N. W. L DAVIS STATION, EVANSton, at 10:30 p. m., July 4, one each split bamboo and steel fishing rods; also landing net and umbrella, tied together; suitable reward for return of same. FRANK EDWARDS, 4th floor, 32 S. Wabash-av.

LOST—LIBERAL REWARD FOR THE RETURN of package of papers lost in or about the City Ticket Office of New York Central lines, 228 So. Clark. Frank M. Lambin, Chicago Athletic Association, 12 So. Michigan-av.

LOST—TUES., JULY 4TH, GRAY BRINDLE and white bulldog, answers to name Teddy, ears clipped, tail screwed a little; blue eyes, white collar and chain; reward return to W. C. HULING, 5030 Madison-av. Tel. Hyde Park 6278.

LOST—WILL PARTY WHO CALLED PRINCESS Theater Thursday, in regard to Miss Scott's purse, kindly call at 7:30 Thursday? Liberal reward and no questions asked.

LOST—THURSDAY, PROBABLY IN LOOP DIStrict, man's gold watch chain on K. P. charm. Return to Robert W. Hunt Co., Rookery Bldg., for reward.

LOST—FOUNTAIN PEN AND MEMORANDUM book, bet. the 55th-st. sta. of the S. S. elevated R. R. and 380 E. 56th; liberal reward. 380 E. 56th-st. Phone Stewart 2642.

LOST—GOLD WATCH AND FOB, WEDNESDAY, between Herring's Restaurant and Carson-Pirie; initialed G. B. Reward. Care of Wellington Hotel.

LOST—SILVER NECK CHAIN WITH MIRROR attached on the 8:15 p. m. L. S. & M. S. train between 63d and Blue Island stations. Reward. 32 So. Michigan-av., 1st floor.

LOST—CHATELAINE HANDBAG ON LAKE-ST. elevated Tuesday eve., containing eyeglasses with handle attachment; reward at 649 Marquette Bldg.

LOST—REWARD, NO QUESTIONS ASKED, FOR return lady's purse and contents; lost Northwestern L, Halsted-st., Wednesday. Address D 81, Tribune.

LOST—CARD CASE WITH MONEY AT HAWthorne race track July 3. Finder can retain half of money. No questions asked if returned. Address F 63, Tribune.

LOST—JULY 4TH, WINTHROP-AV., BETWEEN Leland and Wilson, lady's cameo pin, valuable as keepsake. Return to MRS. MERRITT, care Fort Pratt, 1053 Wilson-av. Reward.

LOST—MONDAY NIGHT, GOLD WATCH AND lion head fob with diamonds. Return to A. MACKENZIE, 811 La Salle-st. station, for reward.

LOST—BLACK MEM. BOOK, DIARY 1911; REward. PARDEE, 28 S. Seeley-av. Phone Seeley 1286.

LOST—ON N. W. TRAIN OR NEAR MAIN-ST., Evanston, lady's handbag. MRS. MARY F. MANN, 4877 Kenmore-av. Edgewater 1804.

LOST—BRACELET, 3 AMETHYSTS; ONLY VALuable as gift; inscription on inside. Return to 1143 Continental-Commercial Bank Bldg.

LOST—BLACK AND WHITE COLLIE DOG NEAR 51st and Grand-blvd. DR. GARDNER, 326 E. 51st-st. Phone Oakland 1586. Reward.

LOST—SCOTCH COLLIE, WHITE COLLAR, 4 feet white, mixed with brown, and a little black; reward. 2310 Dearborn-st. IDA TOMLIN.

LOST—LADY'S BLACK HAND BAG AT MICHIgan City, July 4th, containing money and jewelry. Finder please return. Address W X 382, Tribune.

LOST—A GOLD STAR, AT WHITE CITY, ON Tuesday evening; keepsake. Kindly return to A. H. WALINE, White City. Liberal reward.

LOST—WHITE BULL TERRIER; RED NOSE; 1911 license; reward $15. 3995 Drexel-blvd.

PERSONAL.

PERSONAL—
FIVE HUNDRED DOLLARS
reward offered for the arrest and conviction of the person or persons who burned the Wentworth oil well tower and boiler house.
G. K. WENTWORTH,
Room 605, 206 S. La Salle.

PERSONAL—MISS ANNA RILEY, FORMERLY of Evansville, Ind., will learn something to her advantage by sending her present address to D 88, Tribune.

PERSONAL—WILL PERSONS WHO SAW MY wife injured on steeple chase at Forest Park Saturday night, July 1, please communicate with FRANKLIN O. KING, 1301 People's Gas Bldg.?

PERSONAL—ON AND AFTER JULY 1 I WILL not be responsible for debts unless contracted by myself. WM. X. BRUNS.

PERSONAL—MISS FRITZIE MACKEY, PLEASE send address. Friend or relative knowing same communicate to W X 355, Tribune.

CLUB MEMBERSHIP.

SEND US YOUR NAME AND BUSINESS ADdress if you desire to associate yourself with the Business Woman's League, organized for the advancement of refined business women. Address President, 1348 Peoples Gas Bldg.

MEMBERSHIP UNDERCLIFF SHOOTING Club; good shooting and fishing; all dues and assessments paid. Address W O 549, Tribune.

MAKE ME BEST CASH OFFER FOR LIFE membership South Shore Club. Address F 202, Tribune.

MEMBERSHIP ILLINOIS ATHLETIC CLUB. Dues paid to Nov. 1st; house account paid. Address W O 548, Tribune.

BUSINESS PERSONALS.

PERSONAL—SAY! BASEBALL FAN!
Have you one of our souvenirs?
No real fan can be without it.
Keeps tab on both teams; no pencil, no paper, no trouble.
Your address and 10c gets it.
P. O. Box 661, Chicago.

FAT FOLKS!

Reduced 15 to 25 lbs. per month. Consultation and booklet free. Call or write O. W. T. SNYDER, M. D., 177 North State-st., cor. Lake-st., Chicago.

PERSONAL—HAIRDRESSING TAUGHT WITH the Hermann permanent wave; big money; manicuring, facial massage, electrolysis and chiropody also taught. Few weeks qualifies. Call or write MOLER COLLEGE, 768 S. Wabash-av.

PERSONAL—PRIVATE LESSONS IN ELECTROlysis, facial and scalp treatments, hairdressing, manicuring, etc.; positions secured. MME. QUIVIVE, Venetian Bldg., 15 E. Washington-st.

PERSONAL—MME. NORRELL, 120 S. STATE—Pasta terestiçum and vibro-electro massage eliminates wrinkles; scalp treatments, chiropody.

PERSONAL — WRINKLES, BLEMISHES REmoved. Features corrected. Immediate methods. DR. PRATT, cor. State and Randolph. Call or write.

PERSONAL—MME. FOLLETTE, 70, 120 STATE-st.—Superfluous hair, warts, moles permanently removed with electric needle; no pain; no scar.

PERSONAL — WE TEACH HAIRDRESSING, scalp treatment, facial treatment, electrolysis, etc. Indiv. instruc. Marinello School, 57 Wash.-st.

PERSONAL—FACE SPECIALISTS—
65 RANDOLPH-ST., 6TH FLOOR, COR. STATE.
J. E. TOMPKINS, M. D., H. R. ENLOE, M. D.

PERSONAL—SUPERFLUOUS HAIR, MOLES, etc., destroyed forever with electric needle. AUGUSTA KALLMAN, 27 E. Monroe-st., R. 606.

PERSONAL—SUPERFLUOUS HAIR REMOVED by multiple electrolysis. MISS E. L. KELLER, recent mgr. Mme. Stiver, 39 S. State-st., Suite 132.

PERSONAL—WHALEBONE TEETH: NEW INvention; see large ad; $5 set. Specialists painless extraction. Boston Dental Co., 146 State-st.

PERSONAL—WE TEACH ALL BRANCHES OF hairdressing, etc. Booklet free. SCOTT'S HAIRDRESSING SCHOOL, 39 S. STATE-ST., CHICAGO.

PERSONAL — SUPERFLUOUS HAIR ON THE face; 20 years in business; 3 expert operators. MME. STIVER, 1407 Auditorium Bldg.

PERSONAL—MISS GRAFF, MISS DUNHAM, and Mme. Johnson, experts in electrolysis; sittings $1. New 130 No. State-st. 5th floor, Suite 51.

PERSONAL — WE TEACH HAIRDRESSING, manicuring, facial massage, scalp treatments. Send for free booklet. E. Burnham, 138 N. State-st.

PERSONAL—WRINKLES AND ALL FACIAL blemishes removed in one treatment; price $5. E. STERLING, 39 Adams-st. Suite 39.

PERSONAL—FACE, SKIN, SCALP, AND FEAture specialists. New York Electrolysis Co., 177 N. State-st.

BOWLING, BILLIARD & POOL TABLES.

$100 BUYS NEW CARROM OR POCKET BILliard table, completely equipped; easy terms; tables rented with privilege of purchasing. WE ARE LEADERS OF QUALITY AND LOW PRICES.

THE BRUNSWICK-BALKE-COLLENDER CO., Tel. Harrison 6220. New No. 324 S. Wabash-av.

$100 BUYS NEW CARROM OR POCKET BILliard table, completely equipped; easy terms; tables rented with privilege of purchasing. WE ARE LEADERS OF QUALITY AND LOW PRICES.

BILLIARD AND POOL TABLES FOR SALE and rent; latest styles, best cushions; monthly payments. AKAM BILLIARD CO., 508 Wabash.

5 OLD STYLE BRUNSWICK POOL TABLES, complete, $60 each; our new tables are the finest. HAUPT, 2260-56 Ogden-av., near 12th-st.

THE J. L. FOWLER CO., MANUFACTURERS of Billiard and Pool Tables, 1812 Lake-st. Phone West 917.

BUSINESS CARDS.

PAGE WOVEN WIRE FENCE.
If you wish to fence a farm, garden, suburban home, poultry yard or anything else, the Page is entitled to first place for its material and great strength. Estimates given for erecting, furnishing all materials. AUSTIN CLEMENT, V. P., 150 W. Monroe.

BOATS, YACHTS, ETC.

FOR SALE—GASOLINE LAUNCH, HEAVY SEA boat, 18 ft. N. Nelson, 1733 Rascher-av. Ravenswood 3922.

FOR SALE—CABIN SLOOP, 25 FT. O. A., 7 FT. beam; 1st class condition. Address D 350, Tribune.

FOR SALE—28 FOOT CABIN CRUISER, NEW 12 H. P. 1911 Gray engine; neatly equipped; price reasonable. Address F 178, Tribune.

BARTER AND EXCHANGE.

HOUSE PAINTING, DECORATING, FOR DIAmonds, cash, or what? Address W X 361, Tribune.

WANT DECORATING, ELECTRIC WIRING, for vocal-piano lessons; est. school. Address X E 224, Tribune.

WILL EXCHANGE PLUMBING WORK AND material for automobile. Address K W 586, Tribune.

AUCTION SALES.

WILLIAMS, BARKER & SEVERN CO., 185-187 Wabash-av., general auctioneers. Sales at store every Wednesday and Saturday, 10 a. m. Furniture, carpets, gen. household goods. Tel. 2109 Cent.

BOOKS AND MAGAZINES.

SELL YOUR BOOKS? YOU CAN GET CASH FOR single volume or entire libraries. Morris Book Shop, 165 Wabash. Central 6069.

FOR SALE—ILLS. SUPREME CT. REPORTS, same as new; bargain. Address F 341, Tribune.

PLUMBING AND LIGHT FIXTURES, ETC.

S. F. KAROL, 772 W. HARRISON, CHICAGO—Only house selling up to date guaranteed plumbing supplies at wholesale direct. Send for catalog.

POSTAGE STAMPS, COINS, ETC.

SCOTT'S BEST ALBUM, $1. F. WOLSIEFFER, 1301 Fort Dearborn Bldg.

TO RENT—ROOMS—SOUTH.

TO RENT — YOUNG COUPLE OWNING NICE home in good residence locality, near the lake and excellent transportation, has nice suite of two connecting rooms, furnished as sitting room and bedroom, two closets, lavatory, etc.; to offer refined gentleman who desires strictly private home; house has east front, large porch, reliable heat, hot water, phone, etc., and is well furnished throughout; business and social references exchanged. Phone Douglas 2787.

TO RENT—
THE LA STRAIN,
3535 ELLIS-AV.
PHONE ALDINE 1100.
ELECTRIC LIGHTED throughout; phone in every room; elevator service day and night; European plan; $1 day up; $5 week up. Table d'hote meals; American plan, $2 day, $8-$15 wk.
J. O'DONNELL, Prop.

TO RENT—CHOICE ROOMS, PHONES, ELECTRIC LIGHTS; BEST LOCATION IN CITY; $3.50 TO $8.00 PER WEEK.
NETHERLAND HOTEL.
Phone Calumet 4615. 2124 Michigan-av.

TO RENT—GEM APARTMENTS, FURNISHED Paris style, new disappearing bed, furniture, elegant building, tiled wall baths, hand painted friezes, kitchens white enameled with tiled floors. 4104 Michigan-av., new building.

TO RENT—ATTRACTIVE COOL OUTSIDE rooms, single or en suite, with shower baths, in high class residence, 2 blks. from lake, walking distance. Cafe. 2112 Prairie-av. Ph. Cal. 3574.

TO RENT—UNUSUALLY ATTRACTIVE, LARGE front room in exclusive apt., facing lake; also single front room; 1 blk. 47th cars, I. C. Drexel 5807.

TO RENT—BEAUTIFUL LARGE PARLOR AND alcove, facing Washington Park, piano, davenport, and brass bed, 58th-st. "L." 5820 So. Park-av., FRASER. Ph. Normal 4862.

TO RENT—ELEGANTLY FURNISHED ROOMS, private family; one-half block from elevated; $2-$3.50. Phone Wentworth 6585. 305 East Garfield-blvd., 3d.

TO RENT—TWO FRONT CONNECTING BEDrooms; running water; clean, cool, first class flat; rent to 2 or more. Ph. Drexel 9258. 4900 Indiana-av., 3d apt.

TO RENT—LARGE, COOL FRONT RM.; BAY window; large closet; lavatory; handsomely furn. pri. house; good trans. in Kenwood; couple with child not objectionable. Phone Oak. 620.

TO RENT — GENTLEMAN CAN SECURE A very pleasant, clean, nicely furnished room in refined family; all home comforts. MRS. SHAW, 4129 Ellis-av., Apt. 6. Tel. Kenwood 2228.

TO RENT—5512 INDIANA-AV., 3D APT., SUNNY south outside room, for gentleman wishing elegantly furnished room, home environment, in attractive apartment; private.

TO RENT—REALLY ELEGANTLY FURN. RM. overlooking Drexel-blvd.; gentlemen only; board optional; first class transp., I. C., surface, and Kenwood L. 4207 Drexel-blvd., 2d apt.

TO RENT—NEAR I. C. EXP. AND CHICAGO Beach, an attractive modern well furn. room; price $3.50 single or $5 double. Phone Hyde Park 1684.

TO RENT—FRONT MODERN ROOM; SMALL private Jewish family. 4432 Calumet-av., 1st. Kenwood 3305.

TO RENT — FURNISHED ROOM; ELECTRIC light; steam; telephone service; no other roomers. 5510 Halsted-st. Phone Went. 8056.

TO RENT—2969 MICHIGAN-AV. BEAUTIFULly furn. large front room, connecting bath, and other light, cool rms.; moderate rental.

TO RENT — NEWLY FURNISHED FRONT parlor, modern apartment; 47th L express. 4641 Prairie-av., 2d.

TO RENT—4417 INDIANA-AV., APT. E—VERY desirable large front room; porch; also single room; $2; kitchen priv. optl.; elec. lt.; L, surf.

TO RENT—3244 INDIANA-AV.—BEAUTIFULLY furnished, newly decorated front lavatory rms. Douglas 89.

TO RENT—3985 ELLIS-AV., NICELY FURN. front room; also single room; board optl.; Ken. L, I. C., and surf.

TO RENT—"THE CRESCENT," 41ST AND ELlis-av., very desirable front room, $3; also cozy bachelor suite; L, I. C. surf. Doug. 141.

TO RENT—3409 INDIANA-AV.—EXCEPTIONally clean, well furn. large room; also single. Doug. 5276.

TO RENT—LARGE FRONT ROOM AND ALcove; lav.; I. C. exp. and bathing beach. 5217 Madison-av.

TO RENT—LARGE FURN. ROOM TO 1 OR 2 LAdies or gentlemen employed; references exchanged. 616 E. 40th, 2d.

TO RENT—THE HAMPTON, APT. 69, 39TH AND Langley-av., furnished room, elevator, phone, all conveniences; $4, $3, and $2; and $6 with board.

TO RENT — 3128 INDIANA-AV. BEAUTIFUL furnished large front room; also single; running hot water; bath; modern. Phone Douglas 1414.

TO RENT—LARGE, WELL FURNISHED ROOM for 1 or 2. Phone Midway 3121. 6216 Ellis-av., 3d apt.

TO RENT — 5901 LAKE-AV. CONVENIENT electric, Ill. C., and elevated; choice rooms; fine table board, optional; references.

TO RENT—359 E. 53D-ST., 2D APT.—LARGE finely furn. front cool room; use parlor; high class; very desirable for two.

TO RENT—4947 PRAIRIE-AV., 1ST—LARGE, cool outside room in mod. apt.; board optl.; near park, 51st L exp., and surf.

TO RENT—4806 INDIANA-AV., APT. 5, DElightful front room; lady's mod. apt. Drexel 1737.

TO RENT—6061 WOODLAWN-AV., PARLOR room overlooking Midway; near parks, and I. C., L., and surface. Moralee.

TO RENT—6136 LEXINGTON-AV., 3D, FRONT parlor; also small bedroom; near Midway and parks, "L," and surface transportation.

TO RENT—4728 KENWOOD-AV., 2D, LARGE front room, connecting bedroom, en suite or single; I. C. and 47th surface ½ block; 1 blk. to lake.

TO RENT—4337 MICHIGAN-AV., DESIRABLE furnished room facing Michigan-av.; lavatory; high class apt.; private family. Kenwood 2414.

TO RENT — BACK PARLOR; ALL MODERN conveniences; 1 block 61st L. 6120 Prairie-av., 2d flat. Phone Went. 7942.

TO RENT—6025 MADISON-AV., 3D APT., LARGE light rooms, nr. I. C., L, and surf.; board opt. Phone Hyde Park 734.

TO RENT — 358 E. 53D-ST., APT. 1, LARGE outside room, 3 windows, for gentlemen; private family. Call today.

TO RENT—REALLY ELEGANTLY FURN. RM., gentlemen only; board opt.; I. C., surface, Kenwood L. Apt. 2, 4207 Drexel-blvd.

TO RENT—IN A COOL, QUIET HOME, ATTRACtive outside rooms, overlooking lake; ideal for summer. 2016 Calumet-av. Phone Calumet 3571.

TO RENT—6500 YALE-AV., LIGHT, AIRY rooms with lavatory; electric light; detached house; good transportation. Tel. Stewart 154.

TO RENT—4163 LAKE-AV., 2D—WELL FURN. front room; good board optl.; every mod. conv.; near lake, Ken. L, I. C., surface.

TO RENT—3346 S. PARK-AV., NICELY FURN. rooms; run. water; mod. conv.; board optional. Douglas 4053.

TO RENT — 3850 LAKE-AV. — WELL FURN. cool front rooms, single or en suite; lavatory; private residence. Phone Douglas 1306.

TO RENT—3031 MICHIGAN-AV.—FRONT PARlor and single; kitch. priv.; phone; reas.; middle bell.

TO RENT—MODERN FURN. ROOM FOR 2; ALL conveniences; must be seen to appreciate. 3018 Prairie-av.

TO RENT—321 E. 43D-ST., APT. G—WELL FUR. outside room, with hskpg.; also single room; every mod. conv.; ½ blk. L exp. and surface.

TO RENT—4535 CALUMET-AV., 2D—ELEGANTly furn. room; high class, new apt.

TO RENT—4417 INDIANA-AV., APT. A, 1ST—Nicely furn. front suite, or singly.

TO RENT—ROOMS ALSO FOR LIGHT HOUSEkeeping; good transp. 4820 Champlain-av.

TO RENT—1947 S. SPAULDING-AV., NICELY furn. double, single rooms; good transportation.

TO RENT—6148 KIMBARK-AV., LARGE OUTside room; running water; 2d flat; conv. transp.

TO RENT—4533 INDIANA-AV., 2D, LARGE front room, also light bedroom. Kenwood 1277.

TO RENT—4728 CALUMET-AV., 2D—2 WELL furn. outside rms.; kitchen, sink, etc.

TO RENT—LIGHT, PLEASANT ROOM, WITH lavatory; L exp. 5816 Prairie-av. 2d.

TO RENT—4740 CALUMET-AV., 3D, 2 COOL rooms, $2, $3; all conveniences; 47th L ex.

TO RENT—NICE ROOM; PORCH, SHADY lawn; conv. I. C. cars. 1210 E. 47th-st.

TO RENT—LARGE, COOL ROOMS WITH RUNning water; clothes closets. 2311 Indiana-av.

TO RENT—TO MARRIED COUPLE OR GENtlemen, rm.; conv. 2505 Mich-av., ap. 6. Cal. 4103.

TO RENT—4707 CALUMET-AV., APT. F, VERY desirable light rm.; $3; well furn.; 47th L.

TO RENT—5618 PRAIRIE-AV., 3D—NEWLY furn. outside rms.; phone, "L," park; $2 to $3.

TO RENT—4720 PRAIRIE-AV., 2D; LARGE outside rms., well furn.; single $2.50; bd. opt.

TO RENT—4630 CALUMET-AV., 3D, UNUSUALly well furn. outside room; mod.; reas.; 47th L.

TO RENT—4634 CALUMET-AV., 3D—VERY DEsirable front suite, or singly; reas.; 47th L exp.

TO RENT—4601 PRAIRIE-AV., 1ST APT., pleasant outside rooms; modern.

TO RENT—4601 INDIANA-AV., 2D—VERY COMfortable front room, $2.50; mod.; L, surf.

TO RENT—4419 PRAIRIE-AV., 3D, COOL FRT. room; private family. 43d express; $3.

TO RENT—354 E. 53D-ST., 2D FLOOR—FRONT bedroom; modern; near park and "L" express.

TO RENT—6225 GREENWOOD-AV., 1ST—Handsomely furn. room, suitable 2; L exp., surf.

TO RENT — 4637 INDIANA, 2D, LARGE FRONT room, mod.; 47th L ex., surface; phone.

TO RENT—4804 CALUMET-AV., 1ST PARLOR in high class bldg.; $5.50. Drexel 9562.

TO RENT—4413 CALUMET-AV., 3D, PLEASANT outside room for 1 or 2; mod.; 43d L exp.

TO RENT—ROOMS—WEST.

TO RENT—NEW WASHINGTON HOTEL, 2318 Washington-blvd.—Modern, homelike rooms, $3 week up; suites, $6 to $11; 10 min. to loop. Tel. West 2521.

TO RENT—LARGE COOL ROOM FOR 2; FAC. Garfield Pk.; best trans. 202 Hamlin, 2d apt. Kedzie 7614.

TO RENT—4019 WASHINGTON-BLVD., 2D apt., desirable suite of rooms in modern apt., nicely furn., large closet, Lake-st. L. exp.

TO RENT—2244 JACKSON-BLVD., LARGE pleasant south rooms; all conveniences; first class table; board if desired.

TO RENT—LARGE SOUTH FRONT FURN. room; cool and attractive. 2306 Washington-blvd., near Park.

TO RENT—LARGE, LIGHT ROOM; PRIVATE family; suitable for 2 persons; ladies preferred; ½ blk. Met. L. 3655 Wabansia-av.

TO RENT—NEWLY FURNISHED ROOM TO A lady employed; private family, near Austin-av. L station. 344 Howard-av.

TO RENT—3140 JACKSON-BLVD., NEAR KEDzie, large ft. rm., 2 gents; also single rm.; prl. f.

TO RENT—LARGE, LIGHT ROOM; NR. GARfield Park. 3351 Adams 2d. Modern.

TO RENT—ROOMS—NORTH.

TO RENT—852 WEBSTER-AV., SINGLE ROOMS; gentlemen, quiet home, lavatory, L station; $2.50.

TO RENT—LARGE PARLOR, MODERN APT., gentleman or couple. Phone North 4708.

TO RENT—2 CONN. OUTSIDE ROOMS WITH lav.; near Lincoln Pk. Lincoln 5805.

TO RENT—34 E. OAK-ST.—LIGHT, CHEERFUL rooms, with or without kitchen privileges.

TO RENT—1550 LA SALLE-AV., APT. G, LARGE cool room, private bath. Lincoln 1221.

TO RENT—ROOMS—NORTH.

TO RENT—ROOMS, SINGLE OR EN SUITE; bachelors' hall; lavatory in each; ice water, SHOWER BATH, electric light, hot water; new, cool, well ventilated; excellent service; $4 and $5 per week. 1 E. Oak-st.

TO RENT—EDGEWATER—5243 KENMORE-AV., opp. SADDLE AND CYCLE CLUB, high class rooms, large, light, adjoining bath; view of lake; conv. L exp. and surface lines; 1 or 2 gentlemen. Phone Edgewater 7148. CHENEY.

TO RENT—NICELY FURNISHED, AIRY RMS., new, modern building; excellent neighborhood; walking distance. 870 Cass-st., Apt. F. Phone Dearborn 1022.

TO RENT—1317 DEARBORN-AV.—3 R. HSKPG. apartment; bath and kitchen; large front room; also smaller; large closets; modern; near lake; best trans. North 4546.

TO RENT—FURNISHED PARLOR AND BEDroom with or without housekeeping; also single. 3622 Evanston-av., near Addison. Phone Graceland 5393.

TO RENT—915 SHERIDAN-RD., ELEGANT bachelor apartments; two room suite; private toilet and lavatory; also other rooms; breakfasts; Sheridan exp. station. Phone Graceland 602.

TO RENT—LARGE FRONT ALCOVE ROOM, suitable for 2 gentlemen, twin brass beds, running water, also single room, modern private residence. 2579 N. Clark-st.

TO RENT—STRICTLY PRIVATE FAMILY OFfers nicely furn. room, with every mod. convenience; breakfast optional; 1 blk. from lake.; conv. to "L" and surface lines. 820 Crescent-pl.

TO RENT—18 W. DELAWARE-PL., NR. DEARborn-av., large home; cool, airy rooms; lav.; newly and finely furn.; walking dis.; pri. baths.

TO RENT—18 W. DELAWARE-PL., NR. DEARborn-av., large home; cool, airy rooms; lav.; newly and finely furn.; walking dis.; pri. baths.

TO RENT—905 FULLERTON-AV.; COOL OUTside, medium sized rooms; rent reasonable; large closets; suitable for 1 or more; blk. Fullerton exp.

TO RENT—BEAUTIFUL BEDROOM IN PRIVATE residence; modern; near Wilson exp. 4334 Kenmore-av. Graceland 6653.

TO RENT—1223 DEARBORN-AV., ATTRACTively furn. single and double rooms; run. water; near lake and park; also room complete for hkpg.

TO RENT—1637 LA SALLE-AV.—½ BLK. LINcoln Park; large alcove room, run. water; other rooms.

TO RENT—TWO BEAUTIFUL FRONT ROOMS, with use of kitchen. 1023 Irving Park-blvd., 2d apt.

TO RENT — LARGE, WELL FURNISHED front room; running water; 1 blk. Lincoln Park; priv. res. 2116 Sedgwick. Lincoln 5597.

TO RENT—PLEASANT FRONT ROOM; $2.50; modern apt. near Lincoln Pk. 2348 Cleveland-av., Apt. 5, cor. Fullerton. Lincoln 5557.

TO RENT—TO BACHELORS, FINE ROOM private tiled bath, $25 mo.; also suite with private bath; near Virginia Hotel. Tel. North 2282.

TO RENT—PRETTY FRONT ROOMS, SINGLE or en suite, one block from Lincoln Park; gentlemen. 501 Fullerton-blvd., Apt. 21.

TO RENT—2 FINE OUTSIDE SINGLE ROOMS; 2 blks. lake, nr. Wilson exp.; ref. Tel. Edgewater 8020.

TO RENT—COMFORTABLE BEDROOM; PRIvate family; lady; good location. 1329 Dearborn-av. 2d fl.

TO RENT—BEAUTIFULLY FURN. SINGLE front room, nr. Sheridan-rd. sta. Graceland 8269.

TO RENT—LARGE RM. OVERLOOKING LINcoln Pk., $3; gents. Randolph 3234. Lincoln 3198.

TO RENT—212 E. ONTARIO-ST., FINELY FURnished front room; private lavatory; detached house; walking distance; near lake.

TO RENT—1105 LELAND-AV.—BRIGHT, DEsirable, modern room, private family, reasonable; Wilson sta.

TO RENT—LARGE, NEWLY FURNISHED room in modern apt.; walking distance; between Dearborn and State. 18 W. Chestnut-st., Apt. D.

TO RENT—4826 WINTHROP-AV.; COMFORTable, well furn. rooms; every conv.; large porch; 2 blks. Wilson L. Edgewater 2902.

TO RENT—VERY DESIRABLE FRONT ROOM near beach; private family. 4618 Kenmore-av., 1st apt.

TO RENT—BEAUTIFUL, AIRY FRONT ROOMS; very reasonable; near lake front and N. State-st. 87 E. Oak-st.

WANTED—LADY, EX-TEACHER, WANTS TO share 3 rooms in nice flat with refined lady employed. Address F 199, Tribune.

TO RENT—1117 DEARBORN-AV., ROOMS FOR married couple or gentlemen; unusually new, desirable, and reasonable; h. and c. water; phone.

TO RENT—LIGHT ROOMS; BLOCK LINCOLN park; gentlemen; modern. 64 Schiller-st. DUDLEY. North 5674.

TO RENT—FURNISHED ROOMS; TWO FRONT rooms; single or en suite; running water; facing Lincoln Pk. 1006 La Salle-av., 3d apt.

TO RENT—810 CASS-ST., PARLOR, SUITABLE for couple or gentlemen; other rooms.

TO RENT—418 N. STATE-ST., 2D APT., NEWLY furn. rooms, mod.; walking distance; reasonable.

TO RENT—4105 KENMORE-AV., 2D APT.—Nicely furn.; priv.; Sher. exp. Graceland 3671.

TO RENT—BEAUTIFUL FRONT ROOM; PRIvate bath; also other rooms. 1013 Dearborn-av.

TO RENT—FRONT ROOM, NEWLY FURN., homelike; Wilson ex. 4552 Racine-av., 3d.

TO RENT — 3815 CLARENDON-AV., LARGE double and single room; opp. Bismarck Garden.

TO RENT—908 BELDEN-AV., FURN. ROOM, modern house; near Fullerton ex. sta. L.

TO RENT—4528 MAGNOLIA-AV., 3D, PLEASant front bedroom; priv. fam.; nr. Wilson exp.

TO RENT—ELEG. FURN. COOL SINGLE AND double rms.; run. water; walk. dis. 621 Cass-st.

TO RENT—1633 LA SALLE-AV., ½ BLOCK LINcoln park; single and double rooms; run. water.

TO RENT—1246 DEARBORN-AV., WELL FURN. double and single outside rooms; near park.

TO RENT—NICELY FURN. FRONT ROOM, modern; porch. Wilson Exp. Lake View 5679.

TO RENT—ROOM, 200 FT. FROM LAKE AND Wilson beaches. 822 Eastwood-av., 3d.

TO RENT—FRONT PARLOR, MOD. PHONE; walk. dis.; pri. fam.; rea. 815 Cass-st., Apt. 36.

TO RENT—ROOMS—SUBURBAN.

TO RENT—TWO LARGE, COOL FRONT ROOMS; running water and phone; pleasant home; will rent reasonable. 716 Austin-blvd.

TO RENT—HOUSEKEEPING ROOMS.

South Side.

TO RENT—READY TO LIVE APARTMENTS; MOST ELEGANTLY EQUIPPED IN THE U. S.; ALL OUTSIDE; PRIVATE BATHS; STEAM; VACCUM CLEANING; PHONES; MOSAIC FLOORS; ORIGINAL LIGHTING FIXTURES; BONDED MAIDS; BEAUTIFUL LOBBY; PRIVATE PARK AND PORCH; RATE $35 TO $65. N. E. GRAND-BLVD. AND 43D. PH. 2607 OAK.

TO RENT—COMPLETELY FURNISHED GEM apt.; new building; equipped with disappearing bed, furniture, beamed ceilings, kitchenette with tiled floor, tiled wall baths with shower, wall safes, electric lighted enamel lined refrigerators, hand painted friezes. 4104 Michigan-av.

TO RENT—3251 SOUTH PARK-AV., PARISIAN style furnished room, with private buffet kitchen, private bath, linen, cooking utensils, crockery, gas stove, ice box, porcelain sink; $9 per week; $35 per month. Phone Douglas 4995.

TO RENT — NEW IDEA HOUSEKEEPING SUITE; MOD. BLDG.; ELEV.; STEAM HEAT; EVERYTHING FURNISHED; 2 AND 3 ROOMS. 2427 MICHIGAN-AV. PHONE CALUMET 3243.

TO RENT—TWO FURNISHED ROOMS; NEW apartment; near four parks and Cottage Grove and 63d L; l. hkp.; $4.00 week. Address D 207, Tribune.

TO RENT—KITCHEN, BEDROOM, AND LARGE living room; modern flat; Prairie, near 31st; $5.00. Address E 102, Tribune.

TO RENT—3400 INDIANA-AV., 2 COMPLETE furn. hskpg. rms.; gas range, refrigerator; $3.50 up.

TO RENT—LADY HAS NICE ARRANGED SINgle or double for l. h. or gents; 3 car lines. Phone Kenwood 4107.

TO RENT—5707 MADISON-AV., 2D—BAY WINdow room or suite; near I. C. and Park; employed pref.

TO RENT—1001 E. 60TH-ST.—OUTSIDE SUITES overlooking Midway; near park. Tel Midw. 4850.

TO RENT—3520 VERNON-AV.—3 RM. SUITES, fur. complete for hskpg.; gas range, sink.

TO RENT—4759 CALUMET, 1ST, 3 CONV. FRONT hskpg. rooms; cool; well furn.; 47th-st. "L."

TO RENT—4220 BERKELEY-AV., 3D, WELL furn. front suites for hkp., $3.50 up. CRONIN.

TO RENT—4417 INDIANA-AV., APT. E, 1 OR 2 well furn. front rooms; kitchen, porch, elec. lt.

TO RENT—FRONT PARLOR BEDROOM, LARGE kitchen, $5. Flat 2, 3940 Calumet-av.

TO RENT—3024 MICHIGAN-AV., 2 FRONT RMS. furn. complete for hskpg.; will exch. for board.

TO RENT—4729 PRAIRIE-AV., 2D; 2 WELL furn. outside rooms, complete for hskpg., $5.

TO RENT—4723 PRAIRIE-AV., 2D, 3 COOL hskpg. rooms; price will suit you. Kenw 1743.

TO RENT—3645 INDIANA-AV. — HSKPG.; clean, pleasant front room; private kitchen; $5.

TO RENT—NICELY FURN. 3 ROOM HSKPG. suite; cool; 2 beds. 3559 Prairie-av.

TO RENT—3557 PRAIRIE-AV.—TWO ROOMS; large porch; gas range; icebox; run. water.

TO RENT—3518 VERNON-AV.—3 ROOMS, PARlor floor; everything furnished; adults.

West Side.

TO RENT—GARFIELD PARK—FRONT ROOM or suite; modern; board if desired. Phone 8064 Kedzie. MRS. VICK, 204 Hamlin-av.

TO RENT—2 WELL FURN. PARLORS; HOUSEkeeping; hot water. 1743 Park-av.

North Side.

TO RENT—NICELY FURNISHED HOUSEkeeping suite, 3 rooms, private bath, large porch; new, modern building; excellent neighborhood; walking distance. 870 Cass-st., Apt. F. Phone Dearborn 1022.

TO RENT — THREE CONNECTING ROOMS, furnished complete housekeeping; gas range; refrigerator; 2 bedrooms. Second floor. 1261 La Salle-av.

TO RENT—3 UNFURNISHED, $22 A MONTH; walking distance; gas range, etc. 114 E. Ohio-st., Flat 3.

TO RENT—LOVELY FURNISHED CONNECTING rooms facing lake; housekeeping; modern conveniences; phone. 172 E. Superior-st.

TO RENT—4710 WINTHROP-AV., NEWLY FUR. housekeeping suite, single rms., also Wilson L.

TO RENT—358 WISCONSIN-ST., 2 NICE RMS. for housekeeping; all conv.; near park.

TO RENT—LIGHT HKPG.; GAS RANGE. 12 E. Walton-pl. Walking distance.

TO RENT—2 COZY FURNISHED HSKPG. RMS.; private home. 1838 N. Park-av., nr. Linc. Pk.

WANTED—ROOMS.

WANTED—TO RENT—LADY EMPLOYED HAS a few pieces of furniture; wants two connecting rooms, or large room with alcove, with private bath, near Lincoln Park; will pay $25 a month. Address F 67, Tribune.

WANTED—TO RENT—FURNISHED ROOM; private family; modern con.; use of bath; 5c fare to Western Electric; partic. and price; gentleman; ref. Address D 351, Tribune.

WANTED—TO RENT—NICELY FURNISHED room with use of bath by young man; convenient to L or I. C. on South Side; state location and terms. Address F 86, Tribune.

WANTED—TO RENT—BY YOUNG COUPLE 2 furnished rooms for light housekeeping; state price. Address E 345, Tribune.

BOARD AND LODGING—SOUTH.

5510 WASHINGTON-AV., WEST TERRACE HOTEL—A FAMILY HOTEL IN SELECT RESIDENCE SECTION OF CHICAGO, NEAR UNIVERSITY OF CHICAGO, PARKS, AND LAKE; TWELVE MINUTES TO CITY BY ILLINOIS CENTRAL SUBURBAN TRAINS; EXCELLENT TABLE AND FINE LARGE PORCH; ROOMS SINGLE OR EN SUITE; AMERICAN PLAN.

LARGE, QUIET, CLEAN, COOL HOME, SET down in meadow, in beautiful suburb; good table; all modern conveniences; just the place to rest and breathe pure air after a hot, hustling day in town; three minutes from Rock Island suburban station; thirty-five minutes from loop; very reasonable rates. Tel. Longwood 1182.

5151 CORNELL-AV.—A MODERN HOME, ¼ blk. from Chicago Beach Hotel; rooms single or en suite; mahog. furniture throughout; table unexcelled; tub and shower baths; priv. lavatory in each room; excellent service; billiard room; bathing beach; rates, single room, $10 to $17; double, $24 to $30; ideal home for bachelors. Phone Midway 4352.

5714 WASHINGTON-AV., THE HARVARD — 2 BLOCKS FROM JACKSON PARK AND THE LAKE; 12 MINUTES TO CITY; BEST HOME CUISINE; RATES TO PERMANENT GUESTS. CALL AT ADDRESS OR SEE I. N. WALKER, ROOM 1721 HARRIS TRUST BLDG.

549 E. 37TH-ST., THE HUNTINGTON, OPPOSITE Ellis Park—Single room or en suite with private bath; home table of highest reputation; convenient transportation; moderate rates; excellent service. Tel. Aldine 710.

552 E. 36TH-ST., "THE HAYDEN." PH. DOUG. 1440. 3 blks. from lake—Rooms, single and en suite; all comforts of home; ex. table; I. C. and Cottage Grove car; special rates to young people; rates reasonable.

4555 LAKE-AV.—UNUSUALLY LARGE OUTside room for 2 or 3; private bath; very desirable meals; exclusive residence in Kenwood. Oakland 859.

6149 KIMBARK-AV.—PRIVATE BOARDING house for families of 2 or 3; rooms single or en suite; near I. C., L express, Jackson Park; terms reasonable. H. P. 3563.

5540 CORNELL-AV. [THE NORTHROPE]—Suite 3 rooms with private bath and sleeping porch overlooking Jackson Pk.; I. C. express. Midway 2975.

4809 LAKE-AV.—ROOM AND BOARD 1 OR 2 gentlemen; pri. family; connecting white tile bath; near beach, I. C. trains. MRS. REYNOLDS. Ken. 3625.

5409 JEFFERSON-AV.—LARGE ATTRACTIVE, well furnished room; priv. lavatory, mod. res.; best home table; near 53d I. C. and Jackson Park. H. P. 1224.

1134 E. 47TH-ST., KENWOOD MANOR—HANDsome suites, private baths; single rooms with lavatory and dressing rooms. Strictly home cooking; I. C. and surface line. Drexel 4923.

5409 JEFFERSON-AV. — UNUSUALLY ATtractive double front room; mod. res.; lavatory, 2 closets, twin beds; best table; nr. 53d, I. C. exp., and park. Tel H. P. 1224.

3118 COTTAGE GROVE-AV., APT. 17—NICELY furnished rooms; home cooking; $5.50 to $6.00 weekly.

4011 LAKE-AV., 3D—THREE DELIGHTFUL rooms, single or en suite; fine lake view; board; Kenwood L exp., I. C. INGRAM.

643 GROVELAND PK., OPP. 34TH-ST., HANDsome rooms, overlooking lake; first class board; Doug. 5123.

420 E. 42D-PL., NEAR GRAND-BLVD.—VERY desirable front suite; also well furn. outside room for 1 or 2; splendid board; 43d L.

5036 WASHINGTON-AV.—NICELY FURNISHED large room, modern residence; near bathing beach and I. C. express; ideal home. Drexel 7691.

3901 LAKE-AV.—LARGE AIRY ROOM; LAKE view, running water; also single room; electric light; board; references required.

5206 MADISON-AV.—LARGE ROOM, DEtached house, porch, grounds, lavatory, home cooking; I. C. express.

ROOM, WITH OR WITHOUT BOARD; PRIVATE family in suburb; 20 minutes to loop on R. I. Phone Stewart 563.

601 W. 60TH-ST.—3 OUTSIDE FURN. ROOMS with board; very reasonable.

4037 ELLIS-AV.—LARGE FRONT ROOM; PRIV. lavatory, lawn, and porches; excel. table.

207 E. 50TH-ST.—ROOM AND BOARD WITH Jewish family; home cooking; conven. to 51st.

6558 HARVARD-AV.—LARGE DOUBLE AND single room; home table; near Rock Is.

5086 CALUMET-AV.—NICELY FURN. ROOM and board for 2 young men or couple; Jewish.

4711 PRAIRIE-AV., 1ST — NICELY FURN. double room, with home cooking; private family.

5129 MADISON-AV.—LARGE FRT. ROOMS, NR. beach, park; home cooking; I. C. exp.; refs. exc.

3846 LAKE-AV.—LARGE FRONT ROOM, VERY desirable; lavatory; phone; meals optional.

BOARD AND LODGING—WEST.

1900 WASHINGTON-BLVD.—TABLE BOARDers wanted; rates reasonable; excellent home cooking; best in season; also small room to rent.

3312 PARK-AV.—LARGE FRONT ROOM, WITH alcove; excellent board; ½ block Garfield Park.

BOARD AND LODGING—NORTH.

1216 ASTOR-ST., "THE MAISON DU NORD."—An ideal place to live; conveniences of hotel, with quiet surroundings of home; table best the market affords; parlors and smoking room for the use of guests; located in Chicago's best residence district; block from Lake Shore-drive; half way between Lincoln park and the business center. Rates, single, $8 and up; double, $14 and up. N. State or N. Clark-st. cars to Division-st. Phone North 2096. RANDOLPH HOTEL

IN LARGE, BEAUTIFUL RESIDENCE WITH very large veranda and grounds, convenient to Wilson-av. exp. terminal, rooms, single or en suite, with or without private bath, all modern conveniences; very cool in summer and warm in winter. This is a rare opportunity for those desiring strictly first class and high grade accommodations. Permanent people preferred. Address D 109, Tribune.

4631 RACINE-AV.—COOL ROOMS AND SUITE, with hot and cold water; newly decorated; American and European plan; splendid table and superior service; special summer rates; 1 block from Evanston-av. car and 2 blocks from Wilson-av. express sta. Tel Edgewater 4716.

500 DIVERSEY-PKWY., BREWSTER—FIREproof, overlooking lake and park; pure, cool air, nearby are every summer resort attraction; rooms $12-$22.50, and suites $25-$35 per month; board reasonable. Ph. Lake View 1129.

1016 LAWRENCE-AV.—ATTRACTIVELY FURnished, cool, airy single or double rooms with exceptionally good table board; high class surroundings: blk. from lake. 4942 Edgewater.

1002 DEARBORN-AV.—LARGE, LIGHT, HANDsomely furnished rooms; strictly modern; table unexcelled; the most beautiful and exclusive home on North Side; best transportation.

68 E. ELM-ST.,
NEAR LAKE SHORE-DRIVE.
Fine, cool, elegantly furn. rooms; refinement of high class home; excel. cuisine; ref. North 3092.

225 E. HURON-ST. — COOL, QUIET, NEAR lake; attractive front room, also single, $6 and up; reasonable rates to summer visitors, day or week; excellent table; walking distance.

4901 WINTHROP, CORNER AINSLIE—LARGE, airy front rooms; excellent board; private residence; near lake: Argyle or Wilson express; references. BENEDICT.

200 E. SUPERIOR-ST., TEL. NORTH 788—ELEgant rooms; private baths; running hot and cold water: large closets: walking distance; A1 table.

433-435, ROSLYN-PL.—BEAUTIFUL, BRIGHT, pleasant rooms, first class board; delightful location for summer; near North Lincoln Park.

2442 N. CLARK, NEAR ARLINGTON—NEWLY furnished, cool rooms with excellent board; phone, etc.; for two gentlemen or married couple.

1235 N. STATE-ST.—LARGE AND SINGLE rooms with board; near lake and park; pleasant summer home for southerners.

553 FULLERTON-AV. — PLEAS. SINGLE, double rooms; home cooking; 2 blks. park and lake.

1257-55-59 DEARBORN-AV.—NEAR PARK AND lake; cool single and double rooms; run. water, electric light; ex. table; families accommodated.

2320 CLEVELAND-AV.—FRONT ROOM, GOOD board; private home; near Fullerton and Clark; suitable gentlemen or lady employed; $6 week.

226 WISCONSIN-ST., OPP. LINCOLN PARK—Sunny rooms, single or en suite; steam heat, running water; excellent meals. Tel. Lincoln 1343.

1326 DEARBORN-AV.—NEWLY DECORATED single rooms, ex. board; nr. Lincoln Pk. and lake; refined home.

1600-04 LA SALLE-AV.—BLK. LINCOLN PARK; beautifully furnished single and double outside rooms; running water; best home cooking.

4659 SHERIDAN-RD., 3D—COOL, BREEZY CORner suite; private; nr. Wilson exp. Edge. 2787.

541 CASS-ST.—ROOMS WITH BOARD; MODERate prices; walking distance. Tel. North 4762.

671 DEARBORN-AV.—ROOMS AND BOARD; running water; home cooking; walking distance.

WOULD BOARD MARRIED COUPLE EMployed, or 2 gents., reas. Sasp. Graceland 8128.

WILL BOARD A GOOD DRESSMAKER FOR sewing when not employed out. Grace. 8128.

1361 DEARBORN-AV.—LARGE ROOM, PRIV. bath; other rooms; ex. table. North 2308.

4556 MAGNOLIA-AV., 2D—DESIRABLE SINgle outside room; board; Wilson exp. Rav. 2514.

4617 RACINE-AV., 2D—1ST CLASS FRONT RM.; board optional; private family; refs.

BOARD AND LODGING—HOTELS.

THE EXCHANGE HOTEL, 45 E. VAN BURENst.—All outside, handsomely furnished rooms, with or without private bath; elevator, telephone, etc. Cafe and restaurant in connection; first class service; excellent cuisine; single rates $1 a day and up; low monthly rates. Harrison 3880.

HOTEL WARNER
33D-ST. AND COTTAGE GROVE-AV.—RATES $1 TO $1.50 PER DAY. WITH BATH; SUITES, $2 TO $3 PER DAY. TEL. DOUGLAS 673.

HOTEL DU-NORD,
4601-3 Winthrop-av., Cor. Kenmore-av. Phone Edgewater 480.
ATTRACTIVE HOTEL; shower baths; single rooms or suites; special rates to permanent guests; take exp. to Wilson-av. station.

NEW LONDON HOTEL—
Michigan-av. and 20th-st. Phone Calumet 5081. 150 elegant furnished rooms, absolutely fireproof; elevator service; 75c to $2 per day; $3 to $8 per week.

NEW BRADFORD HOTEL,
30TH AND MICHIGAN.
250 elegantly furnished rooms; $3 to $8 weekly; $1, $1.50, and $2 daily; all modern conveniences. Aldine 691.

HOLLAND HOTEL, 53D AND LAKE-AV.—American plan; single rooms, $8 up; with private bath for two, $17 up; 10 minutes from city; I. C. suburban and express; local and long distance telephone in all rooms. Phone Midway 2612.

THE COLONIAL—
6325-6335 Monroe-av., most popular family hotel in Woodlawn; American plan; only 15 minutes to city on I. C. express; one block from I. station. N. BARSALOUX, Mgr. Tel. Midway 1624.

CITY HOTEL, STATE AND 16TH-STS. RATES 50C, 75C, AND $1.00. Large outside rooms; restaurant and lunch counter; buffet connected; mod. conv. PHONE CALUMET 1613.

HOTEL FLORIDA, 5724 COTTAGE GROVE-AV.—Opp. Washington Park; American plan; $6 week and up. Special rates to families. Hyde Park 3335.

Y. M. C. A.—1621 DIVISION-ST.—NEW BUILDing, with dining room; shower baths, and swimming pool; best transportation.

HOTEL MARCO, 510-3 DEARBORN-ST., NEWLY furn. rooms, 50c to $1.50 daily; $2.50 up weekly; 1½ blocks north of Dearborn station...

CALVERT HOTEL, 18TH AND WABASH-AV.—Phone Calumet 5460. Everything new and modern; rates 75c up daily; $3.50 up weekly.

BOARD AND LODGING—HOTELS.

Hotel Del Prado

ON THE MIDWAY BOULEVARD AND JACKSON PARK.
Just REMODELED at an expense of $125,000.
NEW bathrooms throughout.
NEW lobby.
NEW dining rooms.
NEW lighting system, and everything being done for the comfort and pleasure of our guests.
400 rooms, with bath, arranged in 2, 3, 4, and 5 room suites.
Several single rooms at reasonable prices.
TRANSPORTATION:
Take Illinois Central express trains at Randolph-st. or Van Buren-st. stations, get off at 59th-st. station in 12 minutes. Come, see our accommodations; always glad to show them.
Telephone Hyde Park 2410.

PLAZA HOTEL

North Clark-st. and North-av.
FACING LINCOLN PARK, NEAR LAKE MICH.
The most delightful place in Chicago to spend the summer.
600 rooms with private bath, newly furnished.
Twelve minutes to heart of city.
A room with a bath for a dollar and half.
Beautiful 2 room suites, $15 per week and up.
Beautiful 3 and 4 room suites, very attractive and very reasonable.
High class cafe. Club breakfast. Tel. North 2680.
ALSO NAVARRE HOTEL,
SEVENTH-AV. AND 38TH-ST., NEW YORK.
Under same management.

HOTEL HAYES.
64TH AND LEXINGTON-av., Woodlawn, blk. from elevated station. Jackson Park express and surface lines; convenient to Illinois Central; nicely furnished rooms; private bath; American plan, $1.50 per day, $8.00 per week up; first class table. Hyde Park 4400.

HOTEL HAYES ANNEX.
100 additional rooms, all with private bath. Rates, single, $12.00 per week; double, $18.00 per week and down. American plan.

HOTEL LA STRAIN. HOTEL LA STRAIN. 3535 Ellis-av.—Most homelike and best located residential hotel in the city; electric lighted throughout; rooms single or en suite, overlooking Lake Michigan; elevator service day and night; local and long distance telephone in every room; American plan; $8 to $15 per week; best home cuisine; Illinois Central, Cottage Grove, and 35th-st. electric one block; 10 minutes' ride to business and amusement center. J. O'DONNELL, Prop., formerly with Planters' Hotel, St. Louis, Mo., and Chicago Beach Hotel. Telephone Aldine 1100.

HOTEL LUZERNE
PHONE: LINCOLN 4916.
AMERICAN PLAN. Opposite main entrance to Lincoln Park, corner Clark and Center-sts., most beautiful location in Chicago; 20 minutes to loop district.
Rooms with or without bath, single or en suite. Rates, single, $10.50 up. Rates, double, $18.00 up. C. F. Welshans, Prop.

HOTEL WYCHMERE

EUROPEAN. Table d'hote.
NEAR CENTER.
Caters especially to a semi-transient patronage. 150 elegant outside rooms; private bath. 75c to $1.50 per day—$4 to $10 per week. 18th-st. and Indiana-av. Tel. Calumet 1098.

EASTWOOD HOTEL.
4644 SHERIDAN-RD. Nr. Wilson L Exp. Sta. Facing bathing beaches. Rooms single or en suite, private baths, phones, porches, etc. Ideal location for families and tourists. Phone Edgewater 3197.

THE ARCOLA—3800 LAKE-AV., FINE ACCOMmodations for refined people; single rooms and suites with lavatories, large bathrooms; close to lake and bathing beach; tennis court, lawn, large porch, homelike surroundings; excellent table and service; I. C. and elec. transportation. American plan only, $8 to $14 per week. References required.

DREXEL ARMS HOTEL, E. P., 1ST CLASS. Drexel-blvd., looking down Oakwood-blvd. HAS OPENED ITS NEW 100 ROOM ADDITION. Every modern rich equipment and furnishing. Rates very attractive compared to downtown. Specially fine 50c table d'hote dinner. So. Side trolley or Kenwood El. Phone Douglas 448.

NEW HOTEL DARLINGTON, EUROPEAN.
4700 RACINE-AV. Tel. Edgewater 7801. Wilson express or Evanston-av. cars. Absolutely modern; $7 single, en suite $15 up. Elegant cafe; popular prices.

ALVARADO HOTEL, 1837 MICHIGAN-AV.—Per day, 75c to $2; per week, $2.50 up; with private bath, $6 up; hot and cold running water and telephone in all rooms; elevator service. MR. AND MRS. JULE WALTERS, Props. Phone Calumet 1185.

SHERIDAN PARK HOTEL.
4631-37 Racine-av. Tel. Edgewater 4716.
ATTRACTIVELY REdecorated, cool, airy suites and single rooms. American plan, $8-14. Very superior table. 2 min. from Wilson-av. express station.

MARYLAND HOTEL—AMERICAN PLAN.
752-4 OAKWOOD-BLVD.
Fireproof; all outside rooms; fine rooms with meals at a dollar per day and up; best transportation. Douglas 3345.

BOARD AND LODGING—SUBURBAN.

107 GALE-AV., RIVER FOREST, ILL.—22 MINutes from loop; modern home; substantial food; rooms south exposure; large grounds; near woods, river; $7 up, $12 up for 2; children ½ price.

WANT TO BOARD 2 OR MORE CHILDREN FOR summer in suburban town. Address C 443, Tribune.

206 E. CENTRAL-AV., HIGHLAND PARK—Cool, airy rooms, large porch, shady yard, excellent table board; near transportation. Phone 564.

BOARD WANTED.

BOARD—MIDDLE AGED WOMAN WILL ASsist with light household duties for room and board; suburb preferred; references exchanged. Address E 347, Tribune.

BOARD AND ROOM—FOR WIDOW AND 8 year old son; son to be cared for during absence of mother employed; references required. Address D 87, Tribune.

TO RENT—HOUSES—SOUTH.

TO RENT—WILL LEASE 20 RM. BUILDING 3819 Prairie-av., for 1 yr., with possible renewal for 1 yr. Gas light, furnace heat, good condition for immediate possession; fine large grounds. Address proposals to "SECRETARY, Board of Education [W]," Tribune Bldg.

TO RENT—ELEGANT DETACHED 10-ROOM residence, 417 E. 48th-pl., overlooking Grand-blvd.; steam heat, tile bath, etc.; will decorate to suit. MOORE & SCHMIT, 43d and Grand-blvd.

TO RENT—8-10 ROOM MODERN HOUSES, FOREST-av., near 48th. Hot water heat, large yards, near school. G. A. SPRINGER & CO., 247 E. 39th.

TO RENT—OR SELL—3462 CALUMET-AV., MOD. 10 r. stone residence; $50 per month. Inquire L. Eisendrath, Jackson and Franklin-st. Tel. Har. 4778.

TO RENT—6635 YALE-AV., 2 STORY FRAME; detached; 8 rooms; new hardwood floors, etc. OGDEN, SHELDON & CO., 192 N. Clark-st.

TO RENT—3103 GROVELAND-AV., NEAR I. C. station, modern 9 room house, $40. MORRIS, 924 Marquette Bldg. Phone Central 299.

TO RENT—$38—3041 GROVELAND-AV., MODern 10 room stone house; fine condition.

TO RENT—BEAUTIFUL S. S. RES., BEST LOC. Tel. owner, Haymarket 2299, forenoons or eves.

TO RENT—HOUSES—WEST.

TO RENT—10 ROOM HOUSE, FURNACE, 528 Throop, near Harrison-st., $32.50.

TO RENT—HOUSES—NORTH.

TO RENT—2156 LELAND-AV., RAVENSWOOD—7 room modern residence; large lot; $30.

TO RENT—HOUSES—SUBURBAN.

TO RENT—AT BEVERLY HILLS, LONGWOOD-blvd., 9 room house; fur. heat, hardwood floors and trim; rent $40 per month.
At Morgan Park, 8 rm. house, in fine condition; hardwood floors and trim; also barn and poultry house; rent $50 per month. WM. H. BROWN & BRITTAIN, 5 N. La Salle-st. Franklin 1838. Sunday Wash. Hgts. 862.

TO RENT—OAK PARK HOUSES AND APARTments. Call or write for our complete renting list. FRANK H. JUNE, 306 South-blvd., Oak Park.

TO RENT—FURNISHED HOUSES.

TO RENT—HUBBARD WOODS, FURNISHED summer month, modern, 12 room house, 4 baths, Sheridan-rd., n. e. of depot. CASE & CO., 9 So. La Salle.

TO RENT—FURNISHED HOUSES, SUMMER season; LAKE FOREST to EVANSTON inclusive. J. L. FLOYD, 36 N. Dearborn-st.

TO RENT—FURNISHED HOUSE [NO CHILdren]; Englewood; beautiful yard. Address E 187, Tribune.

TO RENT—MODERN KENWOOD HOME, 10 rooms, newly furn. to Sept. 15th or longer; near 47th I. C. and surf. Douglas 3386.

WANTED—HOUSES.

WANTED—TO RENT—8 TO 9 ROOM HOME; frame preferred; south of 56th-st.; must have considerable ground; owners only reply, with full particulars, including rental. Address D 352, Tribune.

WANTED—TO RENT OR BUY, 6 OR 7 RM. cott., Oak Pk. or Austin. F. A. FISH, 1359 N. Lawndale-av.

WANTED — TO RENT — LARGE FLAT OR house, S. S. or N. S., for rooming, by respectable widow. Address F 180, Tribune.

TO RENT—SUMMER RESORTS.

TO RENT—FURNISHED SUMMER PLACE AT Lake Forest; gas, electricity, 5 bedrooms, garage, 4 acres of shaded grounds; $100 per mo. MRS. E. W. CASE, 35 N. Dearborn-st.

TO RENT—ON LAKE GENEVA—6 ROOM FURnished cottage, convenient to P. O. and stores; fine grounds; $125 for season. Address D 434, Tribune.

TO RENT—FURNISHED COTTAGE, 5 ROOMS; ½ blk. from bathing beach, Macatawa, Mich.; from Aug. 8 until rest of season, $35. Ph. Went. 2334.

TO RENT—BEAUTIFULLY LOCATED COTtage on Lake Delavan. Reasonable rental. BESSEY & KIRKLEY, 820 First Nat'l Bk. Bldg.

TO RENT—FURNISHED COTTAGES FOR AUtum; $8 per week up; beautiful lake in Michigan; fishing. TARRANT, 1232 Van Buren.

WANTED—AT SUMMER RESORTS.

WANTED—TO RENT—FURNISHED COTTAGE on lake for remainder of season, within 2 hours' rail ride of city; A1 references. Address D 342, Tribune.

WANTED—TO RENT—COTTAGE ON LAKE within 100 miles of Chicago; will buy or will rent for 2 weeks. HAAG, 3657 Monroe-st.

TO RENT—FLATS—SOUTH.

TO RENT—LAKE VIEW BLDG., 3100 GROVELAND-AV.—NEWLY DECORATED.
2 TO 7 ROOM APARTMENTS.
Rents $30 to $65.
Modern, steam heated, and newly decorated throughout. See them today.
MECCA BLDG.
3338 to 3360 State-st.; beautifully decorated; 2 to 7 room apartments; rents $15 to $45.
Excellent transportation; S. S. "L" and State-st. electric cars; steam heat, hot and cold water, janitor service, etc. Rooms large and light. Must be seen to be appreciated.
Agent at both premises.
CHICAGO REALTY AND RENTING CO.,
69 W. Washington-st. Phone Randolph 3237.

"The Mallers"

4358 Drexel-blvd., cor. 44th-st., modern 12 room apartments, strictly fireproof, electric light, ice, refrigeration, garage, billiard and entertainment rooms furnished free. JOHN B. MALLERS JR., Agt., Main 2677 or Drexel 5914.

TO RENT—NORTHWEST CORNER MICHIGAN-AV. AND THIRTY-SIXTH-PLACE.
Don't pay high rents. Magnificent apartments; best service; spacious closets; laundry dryers; dumb elevators; hot water heat.

One six room	$40.00
One seven room	42.50
One nine room	70.00

Overlooking C. F. Gunther's beautiful garden. Agent on premises, rear 3612 Michigan-av. Tel. Douglas 1198.

TO RENT—A BEAUTIFUL 8 ROOM APARTment, 6139 Kimbark-av., all rooms large and light; will decorate to suit tenant; 2 blocks to I. C. and S. S. L; price, $47.50.
To Rent—Modern 8 room apartment, 3d flat, 6037 Jefferson-av., all rooms outside; will decorate to suit tenant; two blocks to I. C. and S. S. L; price, $45.
JAMES G. BARSALOUX,
63d and Washington-av. Hyde Park 10.

TO RENT—4346 LAKE-AV.; 6 ROOMS, 2 BATHS, 1st floor; $60.
4368 Greenwood-av.; 6 rooms, 2 baths; 1st floor; $70.
4839 Vincennes-av.; 2d and 3d floors, 8 rooms; $45.
H. F. NORCOTT & CO.,
1007 E. 43d-st. Oakland 1804.

TO RENT — KENWOOD APARTMENTS, N. E. COR. WOODLAWN-AV. AND 46TH.
6, 7, and 8 rooms; VERY CHOICE; every modern appointment; most desirable location in KENWOOD; rent $45 up.
W. K. YOUNG & BRO., 47th and Lake-av.

TO RENT—JULY RENT FREE TO PARTY PAYing August rent in advance; 6104-10 Ellis-av.; 4 and 5 room flats; steam; strictly first class; close to Chicago U.; street cars pass the bldg.; best of service. See janitor.

TO RENT—7 AND 8 ROOM APTS., COR. 56TH-st. and Washington-av. RENT FREE FOR TWO MONTHS; 2 blocks to I. C. express, 13 min. to city; near park, Midway, and University.
HYDE PARK REALTY COMPANY,
1542 E. 53d-st. Phone Hyde Park 1468.

TO RENT—MODERN APARTMENTS—
353 E. 47th-st., 6 rooms, 3d floor $35
6124 South Park-av., 4 rooms 25
302 W. 75th-st., 2 rooms 15
T. E. WELLS, 160 W. Jackson-blvd. Wabash 3592.

TO RENT—NEARLY NEW 6 ROOM COR. APTS. 5201 Woodlawn-av. FREE RENT TO AUGUST FIRST. Will decorate to suit.
HYDE PARK REALTY COMPANY,
1542 East 53d-st. Phone H. P. 1468.

TO RENT—1527 E. 65TH-ST., NEW 6 RM. APT., front and rear porches, every convenience; near Jackson Pk. I. C. and L.; $57.50.
GRAPPERHOUSE & RUSSELL,
1346 E. 63d-st. Hyde Park 2976.

TO RENT—6201-11 MADISON-AV.; VERY HIGH grade 4 and 5 room apts., near I. C., L, and the park; $35 and up. Agent at the building.
GRAPPERHAUS, RUSSELL & CO.,
H. P. 2976. 1346 E. 63d-st.

TO RENT—GEM APTS., EQUIPPED WITH DISappearing bed, beamed ceilings, kitchenette with tiled floor, tiled wall baths with shower, wall safes, electric lighted enamel lined refrigerators; hand painted friezes. 4104 Michigan-av.

TO RENT—MODERN 6 RM., STEAM, $27.50 TO $31; transportation Ken. "L," I. C., and surface. 4409 Greenwood-av. See janitor or BAER, Randolph 4705. Also house 4405 Greenwood-av.

TO RENT—5216 JEFFERSON-AV., 7 ROOMS; modern; good transportation; only $37.50.
HYDE PARK REALTY COMPANY,
1542 E. 53d-st. Hyde Park 1468.

TO RENT—WISH TO RERENT MY SIX ROOM 4th floor apartment; overlooking the lake; living room 18x22; sunlight in every room. JAMES M. WAIT, 4349 Oakenwald-av., Chicago, Ill.

TO RENT — 4605 WOODLAWN-AV., 3D FL.—6 room apt., 2 baths; private porch; very high class building; furniture and furnishings for sale. Phone Drexel 3556.

TO RENT — 4811 LAKE-AV., BEAUTIFUL 7 room first apartment; outside light to every room; all modern appointments; newly decorated; private garden; $55; see janitor.

TO RENT — THREE 4 R. FLATS WITH KITCHenettes, front and rear, 1st and 2d fl., $25 and $27.50; newly decorated, ready for occupancy. 6527-29 Kimbark-av. Inquire for MRS. HARRIS, 3d fl.

TO RENT—3 ROOM APTS., MODERN, LIGHT, desirable; steam baths, ranges, separate meters; laundry gas free; 5 car lines; adults; $20, $21, $22. Pleases beginning housekeepers. 6238 Madison-av.

TO RENT—529 OAKWOOD-BLVD., NEAR KENwood "L" station, beautiful new modern corner 6 room apartment; private veranda; reasonable rent. See janitor.

TO RENT—MODERN 7 ROOM FLATS, 1ST AND 3d floors, 4331 and 4333 Vincennes-av.; nicely decorated, $42.50 per month. JOHN BOOMER & CO., 35 N. Dearborn-st.

TO RENT—S. E. COR. 28TH AND WABASH. Devonshire Bldg., elegant 7 room apts., hot water and janitor service; strictly modern; see janitor.

TO RENT—49TH-ST. AND INDIANA-AV., MODern flats, 4, 5, and 6 rooms; choice location and low rentals, $35 to $45.
ALEX. FRIEND & CO., 29 S. La Salle-st.

TO RENT—4245 INDIANA-AV., 1ST FLOOR, 5 R. apt., $35. 5463 Madison-av., 7 r., $37.50. All outside. Janitor.

TO RENT—JULY FREE; 7 ROOM FLAT; steam; 6526 Ross-av.; $30; best in city for price. See janitor. Phone Harrison 6931. WILSON.

TO RENT—4706 GRAND-BLVD., 2D FLOOR, 9 rooms, 3 baths; will decorate to suit. T. E. WELLS, 160 W. Jackson-blvd. Wabash 3592.

TO RENT—1127 E. 47TH-ST., NR. LAKE, MODern 6 rm. apt., 2 baths. FRANK P. GRAVES, Central 2248. 1537 1st Nat. Bk. Bldg.

TO RENT—4521 LANGLEY-AV., 4 ROOM BASEment flat for janitor service.
J. S. SHEARER & CO., 4255 Cottage Grove-av.

TO RENT—8 ROOM FLAT; STEAM, GAS, BATH, light rooms; Madison-av. and 63d-st.; $15.
HOPKINS & LUTHER, 1402 E. 63d-st.

TO RENT—BRIGHT 7 AND 8 ROOM FLATS, thoroughly modern. 5460 Greenwood-av.
CHAS. EATON, 1019 E. 54th-st.

TO RENT—2257 SOUTH PARK-AV., COR. 23D, 3-4 room flats; s. heat, e. light; all outside rms., newly decorated; poss. now. Phone Calumet 3388.

TO RENT—3 AND 4 ROOM APTS.; STEAM, HOT water, elevator; $17 and up. HODGES BLDG., N. e. cor. 22d and Indiana-av. Janitor.

TO RENT — 3704 GRAND-BLVD., 5 ROOM newly decorated apts., 2d or 3d floor; $45.00; private balconies; high class bldg. See janitor.

TO RENT—4335 VINCENNES-AV., MODERN 7 room apt., 2d floor; $42.50.
CREMIN & O'CONNOR, 105 N. Clark-st.

TO RENT—6060 WASHINGTON-AV., COR. 61ST, near Jackson Park; excellent light flat, 4 rooms, bath, steam; $20. See janitor.

TO RENT—561 84TH-PL., NEAR WOODLAND Park, desirable light modern flat; 6 rooms; excellent building; $32.50. See janitor.

TO RENT—BEAUTIFULLY LOCATED MODERN unfurnished front suite; would furnish to suit. 3d flat, 4846 Calumet-av.

TO RENT—226-228 E. 55TH-PL., 3 BLOCKS Wash. park; handsome modern 5 room flats; just finished; $35; L express 2 blocks.

TO RENT—3541 COTTAGE GROVE-AV.—DESIRable light modern flats; 4 rooms, bath, steam, private porches; $22-$24. See janitor.

TO RENT—MODERN, NEWLY DECORATED 7 rm. 2d flat; porch; beautiful location; L express; concessions. 4846 Calumet-av. Main 1248.

TO RENT — SIX LARGE ROOMS, BUNGALOW type, hot water heat, new and modern; fumed oak finish. Address D 529, Tribune.

TO RENT—LIGHT, MODERN 6 ROOM FLAT. 4824 St. Lawrence-av. Agent at bldg.

TO RENT — 3 AND 4 RM. STEAM HEATED flats; near L; $14 to $20. 660 W. 61st-pl.

TO RENT—6615 MONROE-AV., 4 TO 8 ROOM flats; rent reasonable; all conv.; agent on premises.

TO RENT — 4 AND NEW 7 ROOM FLATS, $20, $42.50. Call 5542 Ingleside-av.

TO RENT—LIGHT AIRY 6 ROOM COR. FLAT, newly decorated. 5436 Peoria-st.

TO RENT—FLATS—WEST.

TO RENT—3358 W. HARRISON, 1 BLOCK EAST ST. LOUIS-AV. STATION MET. L; FINEST NEW 5 ROOM STEAM HEATED 1ST FLOOR APT. ON WEST SIDE; ONLY $32.50.
NEWBURY, 8 SOUTH DEARBORN-ST.

TO RENT—FLATS—NORTH.

TO RENT—N. E. CORNER OF EVANSTON AND Wilson, modern 4 rooms, $26.
GORDON STRONG & CO.,
Harrison 8191. 209 State-st.

TO RENT—APARTMENTS, ALL GRADES, 4 TO 10 rooms, in Lake View and north shore district. Phone for list. Lake View 330.
EDWARD C. HOYER & CO., 3947 Sheridan-rd.

TO RENT—ROGERS PARK—3, 4, 5, 6, AND 7 room choice flats; easy transportation.
SCOTT MILLAR, 1403 Morse-av.
Phone R. P. 5602.

TO RENT—ROGERS PARK—3, 4, 5, AND 6 ROOM choice flats; easy transportation.
GIBBONS & POLAND, 1405 Morse-av.
Phone R. P. 5602.

TO RENT—4001 SHERIDAN-RD.
Cor. bldg.; ½ block from Sheridan-rd. station of elevated; elegant, modern 4 rm. flats; $30.
W. K. YOUNG & BRO., 4001 Sheridan-rd.

TO RENT—DANDY 4 ROOM APT. IN EDGEwater, with porches, 2 blks. from lake. LAVERY, TAYLOR & CO., 1122 Bryn Mawr-av., opp. Edgewater L sta. Tel. 7201 Edgewater.

TO RENT—BEAUTIFUL NEW 6 R. APT. JUST finished; private front and rear porches; concessions. 4717 Beacon-st. Owner No. 4721, or BESSEY & KIRKLEY, 820 First Nat'l Bank Bldg.

TO RENT—$50—MODERN 6 ROOM APARTment, steam heat, hot water, etc., near Lincoln Park and surface cars. 2636 Orchard-st. See janitor. THEODOR W. BUHMANN, 2634 N. Clark-st.

TO RENT—8 ROOM FLAT, TWO BLOCKS FROM Lincoln Park, all light, large yard and porch, furnace heat; rent $30. 529 Arlington-pl.
THEODOR W. BUHMANN, 2634 N. Clark-st.

TO RENT—NORTH SIDE APARTMENTS.
Call, write or phone Ravenswood 100 for list.
ROSENBERG & RENINGER, 1042 Wilson-av.

TO RENT—7 ROOM FLAT; NEW, SUPERIOR, up to date; all light; h. w. h.; many attractions; $45. N. Edgewater. 1341 Norwood-st.

TO RENT—ELEGANT 5 ROOM APARTMENT; all outside rooms; near the lake; $37.50. See janitor. 4877 Kenmore-av.

TO RENT — IMMEDIATELY — EDGEWATER. Big concession—5 rooms, heated, modern 2d flat. 1404 Olive-av., corner Southport, near Bryn Mawr.

TO RENT—BEAUTIFUL 8 ROOM FLAT; UNfurnished and furnished; steam. 104 W. Oak-st.

TO RENT—FLAT, 3 ROOMS, BATH AND LAUNdry. 3509 Rokeby-st.

TO RENT — 3 LARGE SUNNY ROOMS AND bath; near lake; $15. 621 Barry-av. L. V. 6080.

TO RENT—MODERN 2D FLAT, 7 ROOMS, steam heat. Apply 1st flat, 708 Melrose-st.

TO RENT—FLATS—NORTH.

TO RENT—427-435 WRIGHTWOOD-AV., OPPOsite Christian Science church, near Lincoln Pk., one 5 room flat, 1st floor, mahog. trim, $40.
ALSO
The Stewart, 4415 Sheridan-rd., cor. Gale, one 4 R. flat, 1st fl., very choice, $37.50.
ALSO
The Clover, 1108 Leland-av., cor. Winthrop-av., 4 R. flat, 2d fl., choice, $30.
ALSO
The Davis, 1107 Ainslie-st., cor. Winthrop, one 4 R. flat, 2d fl., cozy, $27.50.
Janitors will show and receive applications.
GEO. J. WILLIAMS, 326 River-st., cor. Wabash.

TO RENT — THE "PUEBLO," COR. PINE Grove and Belmont-avs., one block to lake and Lincoln Park; 4 r. apt., $35; 5 r. apt., $40; vacuum cleaning system free; beam ceilings; wall safes, etc.; all large, light rooms. See janitor.
FREDERICK J. FADNER,
8 S. Dearborn-st.
Phone Rand. 1964. Graceland 1697.

TO RENT—IN RIDGEWOOD, 3, 4, 5, 6, 7, AND 8 room apartments; newly decorated and in first class condition; fireproof building; apply to the agent at the building, N. W. corner Wabash-av. and 28th-st.

TO RENT — AT RAVENSWOOD—ON NORTHwestern elevated, flats, houses, and stores. Send for complete rent list.
WM. A. MASON, 1806 Wilson-av.
Tel. Edgewater 309.

TO RENT—FURNISHED FLATS.

South Side.

TO RENT—COMPLETELY FURNISHED GEM apt.; new building; equipped with disappearing bed, furniture, beamed ceilings, kitchenette with tiled floor, tiled wall baths with shower, wall safes, electric lighted enamel lined refrigerators, hand painted friezes. 4104 Michigan-av.

TO RENT—ONE FIVE ROOM APT., FURNISH'D COMPLETE, NEWLY DECORATED; ORIGINAL LIGHT FIXTURES; SOMETHING HIGH CLASS FOR BACHELORS OR FAMILY. Ph. Oak. 2606. N. E. cor. Grand-blvd. and 43d-st.

TO RENT — FOR JULY AND AUGUST; SIX room apt. completely furn., two baths, 2 porches, with awnings, opp. Jackson Pk. Address 6112 Jackson Pk.-av. Midway 1833.

TO RENT—1707 E. 55TH-ST., 1ST, 4 ROOM COMpletely furn., nr. private bathing beach, I. C., park. JOHN A. CARROLL & BRO., 1302 E. 53d-st. Hyde Park 440.

TO RENT—FOR SUMMER, BEAUTIFULLY furn. 5 room cor. apt., grand piano, oriental rugs, best trans.; near Hamilton Pk.; refs. Stewart 1757. 7000 Eggleston-av., 2d apt.

TO RENT—5408 PRAIRIE-AV., MOST DESIRAble newly furnished 4 room flats on S. S.; steam; $36 up; fine location; near park and L.

TO RENT—340 E. 59TH-ST., COR. CALUMET; elegant furnished 6 room flat; steam; $40; near Washington Park and L express trains.

TO RENT—6142 LEXINGTON-AV., 1ST FLAT, 6 nicely furnished rooms, ready July 8, $45. PETER NILAND & CO., 1121 E. 63d-st.

TO RENT—THREE ROOM FURNISHED FLATS, adjoining Jackson Park; steam, elevator; $28 up. 1552 E. 63d-st.

TO RENT—FURNISHED SECOND FLAT, 7 rooms, until Sept. 1st or longer; $45 per month. 300 W. 65th-st.

TO RENT—KENWOOD, NICELY FURN. 3 AND 5 room flats, $18-$30; near I. C. R. R. and L express trains. 4529 Lake-av.

TO RENT—4300 ELLIS-AV., 3 ROOM FURnished flat; every conv. Call afternoons, Flat B-1.

TO RENT—5958 PRAIRIE-AV., FURNISHED corner, 2d floor, 6 rooms; time to suit you.

TO RENT—ELEGANTLY FURNISHED 4 ROOM flat; piano; block Washington Pk. Ken. 2404.

TO RENT—COOL 5 ROOM MOD. FLAT, NEAR Wash. Pk. L and surface. $40. Went. 7406.

West Side.

TO RENT—FOUR ROOM FURNISHED FLAT; cheap; on West Side. Address F 192, Tribune.

North Side.

TO RENT— —APARTMENTS
THE BREWSTER,
500 Diversey-blvd.
Corner Pine Grove-av., 3 and 6 room furn. apts., fireproof bldg., electric elevator; beautiful view of the lake; excellent cafe in the bldg.; agent on premises.
GORDON STRONG & CO.,
209 S. State-st. Harr. 8191.

TO RENT—FURN. 4 ROOM FLAT, ROOMS FOR kitchen privileges, and also single room; steam; walking distance; nr. lake. Phone North 3322. 203 E. Ontario.

TO RENT—WILL SHARE OUR LOVELY FURN. apt., with man and wife, Lincoln Park; porches; elect. lt. Lincoln 7264.

TO RENT—5323 WINTHROP-AV., COMPLETEly furnished for housekeeping, 7 room flat, piano; second floor. Telephone Edgewater 7611.

TO RENT—NICELY FURNISHED 6 ROOM FLAT in Sheridan Park, nr. the lake; rent $45. 808 Leland-av., 1st floor. Phone Edgewater 3414.

TO RENT—ATTRACTIVE 5 ROOM, SHERIDAN Park near Wilson-av., $50 month for 4 months. Address X B 64, Tribune.

TO RENT—ELEGANT 4 RM. FLAT, FURN. OR unfurn.; $30 or $40; walk. dist. 27 Bellevue-pl.

Suburban.

TO RENT—5 ROOM FURNISHED FLAT, OAK Park; best location; $45. Dentzer. Central 4911.

WANTED—TO RENT—FLATS.

WANTED—TO RENT—
Three or four room furnished apt., suitable for light housekeeping, within six or eight blocks of Garfield park. Reply at once. Address X D 208, Tribune.

WANTED—TO RENT—5 ROOM FURN. FLAT, South Side, 1st floor. Address F 165, Tribune.

TO RENT—STORES—SOUTH.

TO RENT—3821 COTTAGE GROVE-AV., LARGE store and basement, $55 per mo. Special rate to desirable party. ROBT. F. SCHENCK & CO., 4301 Drexel-blvd.

TO RENT—LARGE STORE, 579 E. 69TH-ST.; steam heat and hot water; suitable for any high class business; rent $30. T. E. WELLS, New 160 W. Jackson-blvd. Phone Wabash 3592.

TO RENT—4046-48-50 STATE-ST., SUITABLE for a laundry, carpenter, or plumber, etc.; cheap rent.
WALTER H. WILSON & CO., 520 The Rookery.

TO RENT—N. E. COR. INDIANA-AV. AND 26th-st., transfer corner; stores in this new white glazed brick and glass bldg. ready July 1.
OLIVER & CO., new No. 40 N. Dearborn-st.

TO RENT—FINE LARGE STORE, OAKLAND Music Hall, 3951 Cottage Grove-av.; $32.50; liberal reduction for summer months.
HOLTON, SEELYE & CO., 822 Marquette Bldg.

PRIVATE PARTY WILL LOAN TO A FEW SALaried people at 5 per cent a year; confidential. Phone Harrison 1870 or address W K 486, Tribune Bank, 715 Dearborn-st.

TO RENT — SMALL STORE WITH LIVING rooms, only $18 per mo. 2924 Cottage Grove.
HOLTON, SEELYE & CO., 822 Marquette Bldg.

TO RENT—$45—STORE, 22X90, NO. 1129 E. 55th-st., near Lexington-av.; steam heat.
BENJ. BISSINGER, 100 Washington-st.

TO RENT—STORES, TRANSFER CORNER, best location on South Side. S. E. Cor. 69th and Went.-av. R. J. BUSCH, 535 E. 47th-st. Oak. 316.

TO RENT—STORES; CHEAP; $15 PER MONTH, on 55th-pl., between Indiana and Prairie. Inquire in tailor shop. Address X N 69, Tribune.

TO RENT—STORE, 4646 COTTAGE GROVE-AV. W. A. PRIDMORE, Title & Tr. Bldg. Cent. 1212.

Downtown.

TO RENT—ON AUTOMOBILE ROW, STORE, 25 x160, from July 1st.

HALLADAY MOTOR CO., 1421 Michigan-av.

TO RENT—STORES, CENTRALLY LOCATED IN LOOP. SEE US AT ONCE FOR COMPLETE LIST. WE CAN PLACE YOU QUICKLY. MURDOCK, JAMES & CO., 17 N. LA SALLE-ST., NR. MADISON. 9 PHONES, FRANKLIN 253.

TO RENT—STORES, OFFICES, LOFTS—
In downtown district. Tel. Randolph 3384.
CALLISTUS S. ENNIS & CO., 122 Monroe-st.

TO RENT—DOWNTOWN, A GOOD LOCATION [30x40] for either a lunchroom or drug store. G. A. BUHL & CO., 76 W. Monroe-st. [Mr. Jordan.]

TO RENT—1005-7-9 S. WABASH-AV.
Large store; reasonable rent to desirable tenant.
JOHN C. McCORD, 115 S. Dearborn-st.

TO RENT—STORE, LAKE-ST., AT STATE-ST. loop station; 20 or 40 ft.; modern front.
B. A. FESSENDEN, 1816 Title and Trust Bldg.

TO RENT — STORE AND BASEMENT, 189 S. 5th-av., near Adams; 25x90 ft.; long lease.
WHITE & TABOR, 115 S. La Salle-st.

TO RENT—
—STORES. SEND FOR LIST.—
B. A. THORPE, 106 S. Dearborn. Rand. 4094.

TO RENT—STORES—WEST.

TO RENT—SOUTHWEST CORNER COLORADO-av. and Kedzie-av.; modern stores; steam heat; $30.00.
E. WOLTERSDORF & CO., Madison and Ashland.

TO RENT—ON WEST SIDE—STORES, HOUSES, flats, floors and lofts.
SWIFT & STROKER, 844 W. Madison-st.

TO RENT—STORES—NORTH.

TO RENT—12 E. CHICAGO-AV., STEAM HEATed store, excellent location.
OGDEN, SHELDON & CO.,
192 North Clark-st.

TO RENT—1222 N. CLARK-ST., NEXT TO COlumbia Theater; excellent location for restaurant; $75 a month.
REGELIN, JENSON & CO., 32 W. Washington-st.

TO RENT—STORES AND BASEMENTS, 10, 12, and 14 W. Illinois-st., near State-st.; steam heat. Devine's Milk Dairy, 439 N. State-st. Cent. 1408.

TO RENT—STORES—NORTHWEST.

TO RENT—DRUG STORE, CORNER, ON MILwaukee-av. and Rockwell-st., old established drug store stand; also doctor's and dentist's offices above; long lease; cheap. Agent on premises.

TO RENT—STORE, BEST LOCATION ON N. W. Side, next to Met. L sta.; good for any business. 1712 W. Chicago-av.

TO RENT—2628 NORTH-AV., STORE, 20X50, $100; steam heat. WILLIAMS & MICHAEL, 74 W. Washington-st.

TO RENT—STORES—SUBURBAN.

TO RENT—GREAT BUSINESS OPENING; NEW BLOCK OF STORES IN BEST BUSINESS LOCATION IN TOWN OF HIGHLAND PARK, ILL., 23 miles out on the North Shore; a high class residence suburb, population 6,000, and rapidly increasing. Excellent opportunity for high grade drug store, grocery, and market, dry goods, restaurant, millinery, jeweler, clothing. Rentals $40 to $75 each. Special concessions will be given to parties renting the first space. McGUIRE & ORR, 74 W. Washington-st., or Branch Office, Highland Park.

TO RENT—GREAT BUSINESS OPENING; NEW BLOCK OF STORES IN BEST BUSINESS LOCATION IN TOWN OF HIGHLAND PARK, ILL., 23 miles out on the North Shore; a high class residence suburb, population 6,000, and rapidly increasing. Excellent opportunity for high grade drug store, grocery and market, dry goods, restaurant, millinery, jeweler, clothing. Rental $40 to $75 each. Special concessions will be given to parties renting the first space.
McGUIRE & ORR, 74 W. Washington-st.,
or Branch Office, Highland Park.

TO RENT—OFFICES AND STUDIOS.

Downtown.

TO RENT—PRIVATE OFFICE OR DESK ROOM, one of suite; furnished, cool, light; well arranged; separate entrance; unlimited phone; by month or year. 1305 Manhattan Bldg., 431 Dearborn-st.

TO RENT—SUITE 6 PRIVATE OFFICES AND large reception room; 1,400 sq. ft.; modern, fireproof bldg.; excellent service and light; low rent; Dearborn, near Van Buren. Tel. Randolph 2322.

TO RENT—LARGE FRONT 2D FLOOR OFFICES and other desirable space at 5 W. Van Buren-st., corner State. Apply to SEYMOUR MORRIS, 112 W. Adams-st.

TO RENT—OFFICES ON 2D FLOOR OF SOUTH Water-st. and 5th-av.; steam heat, elevator service; $20 to $75. G. A. BUHL CO., 76 W. Monroe-st. [JORDAN.]

TO RENT—OFFICES, DESK ROOM, AND STOCK rooms, suitable for commission or mfrs. agents. Telephone and stenographer service. STROUSS, EISENDRATH & CO., Jackson and Franklin-sts.

TO RENT — IN FIREPROOF HUNTER BLDG. BRIGHT, MOD. OFFICE SPACE. J. B. MALLERS JR., 337 W. MADISON.

TO RENT—127 LA SALLE-ST., LARGE FRONT office space; reasonable. SEYMOUR MORRIS, 112 W. Adams-st.

TO RENT—OCCUPANT DESIRING TO MOVE into his own building will rent present offices. Benjamin Kulp, 613 First National Bank Bldg.

TO RENT—DESIRABLE OFFICE IN MERchants' Loan and Trust Building. Inquire at Room 1217, same building.

TO RENT—FINE DESK, IN CENTER OF BUSIness district. Call. W. C. VAN GILDER, 25 N. Dearborn-st., Room 301.

TO RENT—DESK ROOM TO QUIET PARTY; nice desk; neatly furnished office; reasonable. R. 303, 35 S. Dearborn-st.

TO RENT—DESK ROOM IN ASHLAND BLOCK. Both phones. Call 419 Ashland Block. Phone Randolph 3493.

TO RENT—TWO DESKS; MODERN, CENTRALly located office; electric fan, towels, typewriter; $6 per month. Room 316, 58 W. Washington-st.

TO RENT—OFFICE, ONE SINGLE CORNER, $20; large office, 25x35, $40; new bldg. BONHEUR, 326 River-st., cor. Wabash.

TO RENT—DESIRABLE FRONT OFFICE, $22. DICKEY BLDG., 180 N. Dearborn-st.

TO RENT—PRIVATE OFFICE, OPPOSITE ELEvator; light, heat, towels furnished; $20 month. 1114 Unity Bldg. Tel. Central 1761.

TO RENT—BEAUTIFUL LIGHT SUITE OF OFfices at a bargain. Lease until 1912. Apply Room 325-6, 431 S. Dearborn-st.

TO RENT—DESK SPACE, $5, OR WILL DIvide office; all conveniences. 56 E. Randolph-st. MR. CAMP.

TO RENT—DESK SPACE, WITH OR WITHOUT desk. Room 42, 128 N. La Salle-st.

TO RENT—LIGHT DESK ROOM WITH DESK cheap; stenog.; mail headqrs. 1637 Monadnock.

TO RENT—GOOD PRIVATE OFFICE. 506 Chamber of Commerce Bldg.

TO RENT—LIGHT FURN. OFFICE; ALL CONV. accommodations. 1247 Marquette Bldg.

TO RENT—809 ASHLAND BLOCK, DESK ROOM, including light and telephone. Randolph 4426.

TO RENT—PRIV. OFFICE, $18; DESK ROOM, $6; mail service, $2. 413 Ft. Dearborn Bldg.

TO RENT—OFFICE, $25; DESK ROOM, $10; all conv., 850 McClurg Bldg.

TO RENT—DESK ROOM IN TRIBUNE BLDG., $15.00 per mo. Address C 407, Tribune.

TO RENT — 416 FISHER BLDG., SMALL PRIvate office; also desk space. Phone Harrison 1446.

TO RENT — OFFICE, WITH OR WITHOUT floor space; also desk room. 63 E. Lake-st., 2d.

TO RENT — VERY DESIRABLE DESK ROOM; price to suit. 810 Steger Bldg.

TO RENT—ROOMS 511-12 MONADNOCK BLK. light and airy. Address C 262, Tribune.

TO RENT—NICE DESK ROOM; PHONE, LIGHT, vault; $10. DE COUDRES, 310 Reaper Blk.

TO RENT—OFFICE SPACE, WITH OR WITHout desk. 418 Hartford Bldg.

TO RENT—PRIVATE OFFICE, MAHOG. FURN. $20; desk space, $5 up. 607 Marquette Bldg.

TO RENT—PRIVATE OFFICE; ALL CONVENiences; poss. at once. 708 Hartford Bldg.

General.

TO RENT—2 ROOM OFFICES, S. E. COR. 69TH and Wentworth-av.; new bldg.; the right location. R. J. BUSCH, 535 E. 47th-st. Oakland 816.

TO RENT—DOCTORS' OFFICES, N. W. COR. 51st-st. and Wentworth-av.; long est. location.

TO RENT—FLOORS AND LOFTS.

TO RENT— BRADLEY BUILDINGS. Bldg. No. 8—4 flrs., 60x150 ft.; frt. and pass. elev. Bldg. No. 6—Mfg. space, 2d fl.; 25x80 ft. J. HARLEY BRADLEY, Phone Monroe 146. 215 N. Desplaines-st.

TO RENT—BUILDINGS, FLOORS, AND SPACE with or without railroad and river facilities, and will build to suit tenants. MADDEN BROS., 204 Dearborn-st.

TO RENT—1,400 SQ. FT., VERY DESIRABLE space; frt. and pass elevators; inside loop; $75 mo. Inquire Room 730, 209 S. State-st.

TO RENT—HALF 2D FLOOR, 419 S. FIFTH-AV.; steam heat; low rental; elev. JOHN LARSON & CO., 8 S. Dearborn-st.

TO RENT—FLOORS, 26X140, LAKE-ST., NR. State; heat, elevator; low rent. MURDOCK, JAMES & CO., 17 N. La Salle-st., nr. Madison.

TO RENT—FLOORS AND SHOW RMS., STATE-st., in loop; all light; large street frontage. B. A. FESSENDEN, 1316 Title and Trust Bldg.

WANTED—STORES, OFFICES, LOFTS.

WANTED—TO RENT — PRIVATE OFFICE (furnished); prefer First Natl. Bank Bldg. Call 1041 1st Natl. Bank Bldg.

TO RENT—MANUFACTUR'G PROPERTY.

TO RENT—WE HAVE A COMPLETE LIST OF BUILDINGS, STORES, AND FLOORS IN ALL BUSINESS DISTRICTS OF THE CITY, WITH POWER AND SWITCH TRACK.
ROUNDS & WETTEN, 108 N. LA SALLE-ST. THE TEMPLE. PHONE MAIN 8834.

TO RENT—BUILDINGS.

TO RENT— TO RENT.
TWO BUILDINGS, DAYLIGHT FOUR SIDES, CONTAINING 40,000 SQUARE FEET. ELECTRIC FREIGHT ELEVATOR, 10X14. WEST SIDE. CLOSE IN. POSSESSION 30 DAYS. CHEAP RENT.
J. J. HARRINGTON & CO., 1124 FIRST NATIONAL BANK BUILDING.

TO RENT—STATE-ST., INSIDE LOOP, 4 STORY corner bldg. above stores, 18,000 sq. ft. area. B. A. FESSENDEN, 1316 Title and Trust Bldg.

TO RENT—HALLS.

TO RENT — BUSH TEMPLE, N. CLARK AND Chicago-av., beautifully equipped lodge halls, suitable for dances, banquets, and parties. C. C. SPOTSWOOD, Agt. Phone N. 1181.

TO RENT—MISCELLANEOUS.

TO RENT—BUILDINGS, STORES, AND FLOORS in all parts of the city. Send for list. WILLIS & FRANKENSTEIN, 25 N. Dearborn-st.

STORE AND OFFICE FIXTURES.

JULIUS BENDER, CHICAGO HEADQUARTERS FOR STORE FIXTURES. General store and salesrooms, 901 to 911 W. Madison-st. Tel. Monroe 1712. Cor. Peoria-st. WE UNDERSELL ALL OTHERS.

GUTMANN STORE FIXTURE CO. MANUFACTURERS AND JOBBERS COMPLETE STORE AND OFFICE FIXTURES, BUTCHERS' BOXES, DESKS, CHAIRS, ETC. New No. 634 S. Wabash-av. Phones: Harrison 4931; Auto. 61-302.

SODA FOUNTAINS, NEW AND USED; ALL styles; save about 35%; also complete store outfits for every business. AMERICAN STORE FIXTURE CO. 39-41 S. Halsted-st., cor. Monroe.

DESKS—ROLL TOP, $12; FLAT TOP, $6; BOOKkeeper's desk, $12; typewriter desk, $9; table, $5; chairs, $2; some nearly new. Franklin Desk Factory, 23 E. Jackson-blvd.

FOR SALE—CHEAP—WOLF, SAYER & HELLER refrigerator, 8x10x10; good condition. Roos Bros. Co., 18 W. Kinzie-st. Randolph 1795.

DESKS, CHAIRS, TABLES, FILES, ETC.; RELiable goods; best values in city. Look us over; save money. STAFFORD, McClurg Bldg.

DESKS, CHAIRS, PARTITIONS, SAFES, ETC.; filing cabinets, tables, counters, shelving bought and sold. P. CASEY'S SONS, 173 N. 5th-av.

SELECTED STOCK OF NEW AND USED DESKS, chairs, etc., at greatly reduced prices. Sabath Desk Co., 436 Dearborn-st.

WANTED—ELECTRIC FANS, ALTERNATING or direct current. R. 615, 160 N. Fifth-av.

DESKS, SAFES, TYPEWRITERS OFFICE FURniture; less than half price. 32 W. Lake-st.

SAFES.

HALL'S SAFES, MOSLER SAFES DIEBOLD safes; the largest stock of first class new and second hand safes in the city. DONNELL SAFE COMPANY, 227 Washington-st. Telephone Main 2782.

HALL'S SAFE AND LOCK COMPANY, HERring-Hall-Marvin Safe Co.; fireproof and burglar proof safes, vault doors, safes repaired and painted. 311 W. Washington-st. Phone Main 1582.

LARGEST STOCK NEW AND SECOND HAND safes in the city. Diebold Safe and Lock Co., 122 So. 5th-av. Established 50 years.

WE'VE GOT THE SAFE, NEW AND 2D HAND, at the price you're looking for. Full line all makes. SABATH SAFE CO. 166 W. Lake-st.

PATENTS—PATENT ATTORNEYS.

PATENT YOUR IDEAS AND MAKE MONEY. Call, write, or phone for my FREE BOOK, "HOW TO GET THEM." Washington, D. C., offices; highest references; best service; fees light. Do not make the mistake of applying for a patent until you have sent for my book and had a PERSONAL INTERVIEW with us. ADVICE FREE. Open Monday evenings. Phone Central 5560. JOSHUA R. H. POTTS, Attorney and Counselor at Law, SUITE 1112, 8 S. DEARBORN-ST.

PATENT YOUR INVENTION—THE ONLY WAY to protect it. Free preliminary search if you mean business. Booklet sent. Phone for special appointment. MILO B. STEVENS & CO., 312 S. Dearborn-st., Rooms 337-8. Main office, Washington, D. C. Established 1864.

PATENTS—64 PAGE BOOK FREE; LONG EXperience; highest references. FITZGERALD & CO., Dept. 41, Washington, D. C.

TYPEWRITING AND TRANSLATION.

SPANISH TRANSLATOR TO DO WORK AT home; state experience and terms. Latin-America Service Co., Grand Rapids, Mich.

ORIGINAL TYPEWRITTEN LETTERS AT $3.00 per 100 and up; also foreign trans. Haight Stenographic service, 607 Marquette Bldg. Rand. 3234.

TRUSSES, DEFORMITY APPARATUS.

DR. WOLFERTZ CO., 154 N. 5TH-AV.—RUPtures, deformities specialists expert truss fitter; abd. supporters, elastic stockings, trusses, etc.; mfg. prices; ruptures and deformities corrected.

RUPTURE—EXPERT TRUSS FITTING. SATisfaction or no charge. Fox, R. 407, 160 N. 5th-av.

REAL ESTATE—CENTRAL.

FOR SALE—TO CLOSE AN ESTATE, 46 FT. ON Michigan-blvd., near 24th-st.; present improvements will pay a fair return for some years on investment. W. H. MULHOLAND & CO., Hartford Bldg. Tel. Randolph 5131.

FOR SALE—BUSINESS BLOCK, GREAT FUture, 6 stores with basements, stove heated. Rentals show 11%. Price $21,000. Owner must sell. Investigate. Address X N 555, Tribune.

FOR SALE—BUSINESS FRONTAGE NEAR 22D-st. and Michigan-av. W. A. PRIDMORE, Title & Trust Bldg. Cent. 1212.

FOR SALE— INDUSTRIAL PROPERTY EXCLUSIVELY. S. R. MILLS & CO. 172 WASHINGTON-ST.

FOR SALE—BARGAIN—MY 1 STORY STORES on A1 business street; rent $2,340; price $17,500. Address H A 564, Tribune.

REAL ESTATE—SOUTH SIDE.

CHOICE LOTS

AND SUBSTANTIAL HOMES.

JACKSON PARK HIGHLANDS.

APARTMENT BUILDINGS PROHIBITED. Ideal surroundings. Excellent transportation. MODERATE PRICES. CONVENIENT TERMS. Take I. C. R. R. to Bryn Mawr station, 71st-st. and Euclid-av. Write for "Highlands" booklet. FRANK I. BENNETT, 69 W. Washington-st.

FOR SALE—4923 CHAMPLAIN-AV. HOME BUYERS, HERE IS YOUR CHANCE— 8 room modern brick residence, newly decorated, gas and electricity, Bedford stone front, steam heat, small cash payments, balance easy terms, price $4,750. Open for inspection today, 2 to 4:30 p. m. FRED'K H. BARTLETT & CO., Title & Trust Bldg. 69 Washington-st.

FOR SALE— 5137 CALUMET-AV. PRICE $8,500. Solid three story brick and stone front building with three flats of 7-8-8 rooms; hardwood trim; steam heat; gas and electric; open plumbing. Rents $1,260 year; can be increased. Close to Elevated Station. Backs up to Washington Park. Will arrange terms to suit. Owner on premises. MERCHANTS BANK, 4649 State-st.

FOR SALE—MICHIGAN-AV. HOME AT 50C ON the dollar; acquired this property in an exchange; am not in a position to occupy it; will sell for $16,000; the property represents an investment of $32,000; the lot is 50x161; a 25 foot lawn on both sides; located in one of the best blocks on Michigan-av.; there are ten rooms, three baths, billiard room, and ballroom. Address X N 77, Tribune.

FOR SALE—GREAT BUSINESS CORNER, CENter-av. and 64th-st., fronting main entrance to the park; 55.31x125; $3,100 cash; a veritable bargain. E. A. CUMMINGS & CO., New No. 40 N. Dearborn-st.

FOR SALE—BEAUTIFUL 3 STORY STONE front residence on 66th-st., near Jackson Park; all hardwood finish, open plumbing, gas and electric light, hot water heat; price $5,700. JAMES G. BARSALOUX, 63d and Washington-av. Hyde Park 10.

FOR SALE—OR EXCHANGE—NEW BUILDING on lot 141x320 ft.; corner of alley; containing 48 flats of 4, 5 and 6 large light rooms, all modern and up to date improvements; best transportation in this city; will take clear vacant or good farm as part pay; rent $24,000 per year; mtg. $120,000, 5½ per cent. EDWARD H. PETERS, 76 W. Monroe.

FOR SALE—NEW SIX FLAT BUILDING, EAST of I. C. R. R., north of Jackson Park; 6 rooms and two baths in each apartment; rental, $4,200; mortgage, $17,000, 5½%; price $30,000. GRAPPERHAUS, RUSSELL & CO., 1346 East 63d-st. Tel. Hyde Park 2976.

FOR SALE OR EXCHANGE—DEARBORN-ST., near 47th, new two story brick flat building; gas, bath, incumbrance $3,000; rent, $570. Pays 22% net on equity of $2,000. W. L. LANGRIDGE, 7 W. 47th-st., S. W. Cor. State.

FOR SALE—2 FLAT STONE FRONT, 6-6 ROOMS; bath, gas, mantels, cement basement; 72d, near Lafayette-av.; only $3,200.00. For Sale—3 flat brick, stone trim, 6-6-6 rooms and bath; rents $756.00; only $5,500. DOOLIN, 58th and Wentworth-av.

FOR SALE—2 FLATS JUST FINISHED; MODern; hardwood finish; brick, stone trimmed; cement basements and walks; worth $5,750; close for $5,500; small payments. 1269 W. 61st-st. LOWY, 401 Ashland Block.

FOR SALE—N. E. COR. 67TH AND STATE-STS. 100 ft., saloon and business; ripe to improve; opposite store corners rent $100 a month. R. N. BADENOCH, 921 Fort Dearborn Bldg., or C. H. HENRY, 67th and State-sts.

FOR SALE—ELEGANT, HIGH GRADE 6 FLAT bldg., near park and elevated station; am going to Europe and will sacrifice; rents $2,854; price $19,000; cash required, $5,000. Address X N 598, Tribune.

FOR SALE—OR EXCHANGE—EAST END-AV., high class 6 apt. bldg., 6 and 7 rooms, 2 baths; rental $5,670; incumb. $26,000, 5 per cent; consider residence or vacant and cash. [B.] COCHRAN & McCLUER, 35 N. Dearborn-st.

FOR SALE—NEW SIX FLAT BLDG., INDIVIDual front porches, 5 and 6 rooms; rental $3,840; mtg. $14,000, 5½ per cent; price $27,000. GRAPPERHAUS, RUSSELL & CO., 1346 E. 63d-st. Tel. Hyde Park 2976.

FOR SALE—SPECIAL BARGAIN—4213 ST. LAWrence-av.; 6 room brick residence; furnace heat; price $3,000; easy terms. OGDEN, SHELDON & CO., 192 NORTH CLARK-ST.

FOR SALE—BIGGEST SNAPS WE HAVE EVER offered in Kenwood Homes; 8 rooms detached brick, $3,500; 10 room semi-detached, $3,500; 10 rooms [Greenwood-av.] $4,500. C. R. GLEASON & CO., 1036 E. 43d-st.

FOR SALE—VERY CHEAP AND EASY TERMS —Detached brick residence, 4044 Ellis-av., with brick barn; lot 50x180. GEO. W. SPRINGER, Central 3049. 2001 Harris Trust Bldg.

FOR SALE—DREXEL-BLVD., NEAR KENwood L station; choice lot, 50x180, with an 8 room frame dwelling; low price will be made for quick sale. A. H. KINKAID & CO., 35 N. Dearborn-st.

FOR SALE—MY STRICTLY MODERN STONE front 2 flat, 6-7; nr. Washington Park, for $7,500 less than it cost me; am leaving city. Address X H 503, Tribune.

FOR SALE—DESIRABLE BUSINESS LOTS ON S. Halsted-st., near 73d-st.; any frontage desired. Prices attractive. CHAS. V. McERLEAN, Central 2375. 115 So. La Salle-st.

FOR SALE—1408-10 W. 67TH-BLVD., OPPOSITE Ogden Park, near L sta., new, mod. 5 room cottages, electric light, laundry tubs, etc. $300 cash, balance to suit. Address X C 380, Tribune.

FOR SALE—NEAR JACKSON PARK, HANDsome new 3 flat, 6 large light attractive rooms each; colonial porches; $12,500 this week. JAMES ADAMS & CO., 69 W. Washington-st.

FOR SALE—S. W. COR. OF SHIELDS-AV. AND 37th-pl.; 2 buildings; rent $564; mortgage $2,000. Owner forced to sell at best offer. McDERMOTT & CONLEY, 39th and Indiana-av.

FOR SALE—FINE HAMILTON PARK HOME for $5,150. See 7030 Normal-blvd. You can find no better home for the money. GAY—Wentworth-av.—GAY—63d-st.—GAY.

FOR SALE—SOUTH SHORE—WINDSOR PARK; Paxton, near 74th; Jeffery, Central, Elizabeth, Palmer, and Oglesby-avs.; also 75th; special for quick sale. REITTER & CO., 140 Dearborn-st.

FOR SALE—BARGAIN—6 FLATS, NEAR INdiana-av. L station; rental $3,600; mortgage $11,000 at 5%; must sell. W. H. MULHOLAND & CO., 1218 Hartford Building. Tel. Randolph 5131.

FOR SALE—$250, 25 FT. LOT ON WOOD-ST., near 71st; a bargain; easy terms. HENRY G. WELLS & CO., 25 N. Dearborn-st.

FOR SALE—6 FLAT NEAR OFFICE; RENT $2,640; price $14,200; 1 blk. from "L" station. McCARTHY, 220 E. 51st-st. Oakland 3161.

FOR SALE—STATE-ST., NR. 41ST-ST., STORE and flats; rents $2,400; big snap. TROTTER & KIMBALL, 9 So. La Salle-st.

FOR SALE—$2,000.00 BUYS 25 FOOT LOT AND one story frame building on Halsted, near 69th-st. BACON & THAYER, 700 W. 69th-st.

FOR SALE—MUST SELL MY NEARLY NEW 5 room cottage, large garret, Windsor Park. Call 8012 Saginaw-av. Phone S. Chgo. 970. Terms.

FOR SALE—THREE 1 STORY STORES, NEARly new; stove heat; well rented; will sell at a bargain. L. L. HAGAMAN, 218 Reaper Block.

FOR SALE—COLORED—3738 CALUMET-AV. Splendid 2 flat brick building, big yard. Price $3,500. Easy paym't. Arthur Weinreb, 3424 State.

FOR SALE—MY HALF ACRE LOT NEAR 63D-st. car line; only $450; easy terms. H. N. ROSE, R. 1526 Tribune Bldg. Tel. Randolph 5238.

FOR SALE—CALL FOR LIST OF BARGAINS IN real estate. O. F. SMITH & CO., Garfield-blvd. and Prairie. Phone Oakland 126.

FOR SALE—BY OWNER—A 2 FLAT FRAME building; lot 37½x125. Inquire 5922 Sangamon-st., 2d flat.

FOR SALE—MOD. 10 ROOM RESIDENCE WITH billiard room and large garage; will hold 4 machines; at a sacrifice price. Apply 4843 Grand-blvd.

FOR SALE—TO SELL SOUTH SIDE REAL ESTATE and sell it QUICK, see W. H. BOWERS & CO., 3457 Indiana-av.

FOR SALE—CHOICE S. S. BUSINESS CORNER; rent $4,260; mtg. $16,000, 5%; price $28,000. Address X J 200, Tribune.

TO RENT—ARIZONA FLATS, 4212 LAKE-AV., 3, 5, 6 rooms. Corner; will decorate.

FOR SALE—$500 DOWN TAKES 7546 PARNELL-av.; splendid location for boarding house.

REAL ESTATE—SOUTHWEST SIDE.

FOR SALE—ONE GOOD BUSINESS LOT IN center of business section of Argo, Ill.; price right; terms to suit purchaser. Address J. S. ANDREWS, 35 W. 7th-av., Gary, Ind.

REAL ESTATE—WEST SIDE.

FOR SALE—1336 S. SPRINGFIELD-AV., NEW stone front 2 flats, furnaces; $6,000. Easy payments. SIMMONS BROS., 69 W. Washington-st.

FOR SALE—WILL SACRIFICE; ONLY VACANT in block; Huron-st., west of Robey-st. A. HOLINGER & CO., 179 W. Washington-st.

FOR SALE—CHEAP—8 ROOM HOUSE, LARGE barn, lot 25x177; price $4,250. 1926 N. Kedzie-av.

FOR SALE—8-9 ROOM TWO FLAT; STEAM; modern; Douglas Park; $6,500. HERSHENSON & GIBONS, 2133 S. Ridgeway-av.

FOR SALE—3 STORY BRICK STORE, 4 FLATS; rents $924; $7,500; $750 cash; $50 monthly. 3638 W. 12th-st. BROWN, 1001, 19 S. La Salle-st.

FOR SALE—BARGAIN, 2 STORY STONE FRT. brick cottage in rear; 3027 Congress-st.; income $720; $6,500. Apply WM. WARD, 700 S. 40th-av.

FOR SALE—PROSPECTIVE TRANSFER [VAcant] corner, Armitage and 40th-avs.; bargain. FRANK F. MURPHY, 1637 N. California-av.

FOR SALE—COTTAGES, $2,050; 2 FLATS, $3,750; easy terms; Lexington-st. and 52d-av. MURRAY WOLBACH, 175 Dearborn-st.

FOR SALE—941 HARRISON, NEAR MORGAN, 30 ft. 2 story bldg.; rent past year, $47.50 mo. WHITESIDE & WENTWORTH, 8 S. Dearborn-st.

FOR SALE—$250 TAKES 25X150 FEET, WEST End-av. near 49th; worth $950. F. C. WOOD & CO., 106 N. La Salle. Main 3164.

FOR SALE—OR EXCHANGE—TWO CITY LOTS; want summer cottage. C. STERN, 2330 Warren-av.

FOR SALE—9 LOTS, S. W. COR. RANDOLPH and 46th-av. McKINNEY, HODGE & MANSS, 1330 First Nat. Bank Bldg. Randolph 1828.

FOR SALE—3606 W. POLK-ST., A 2 STORY stone house, price $7,400, worth $8,500. Terms to suit. Immediate possession. Phone Austin 595.

REAL ESTATE—WEST SIDE.

SPECIAL.

GREATEST LOT SACRIFICE SLAUGHTER BARGAINS AND SNAP EVER OFFERED IN THE SECOND LARGEST CITY IN THE UNITED STATES—CHICAGO.
THREE 30X190 FT. LOTS, FULTON-ST., NR. 51ST-CT., S. F., ASPHALT-ST. AND ALL IMPROVEMENTS IN AND PAID. PRICE $975 EACH; 2 BLKS. FROM L STA. NEW BLDGS. BEING ERECTED ON LOTS NEXT, WHICH LOTS COST $1,500 EACH.
50X115, S. W. COR. WEST END AND 48TH-AVS., AT COST OF NEW ASPHALT PAVED STREETS ALONE; PRICE $1,590.
ONLY THOSE WITH DEPOSIT CONSIDERED ON THIS AND WE DEFY ANY ONE TO PRODUCE THEIR EQUAL.
C. [See] E. EDWARDS & CO., exclusive agents, MADISON-ST. AND 48TH-AV. TEL. AUSTIN 862.

FOR SALE— BARGAINS IN WEST SIDE VACANT. To close an estate. Ogden-av. near Congress, 25 feet. Lincoln-st. near Congress, 50 feet. Van Buren-st. between Lincoln and Winchester, 44 feet. OGDEN, SHELDON & CO., 192 NORTH CLARK-ST. Old No. 34 Clark-st.

FOR SALE—POSITIVELY AN 11% NET PERMAnent income; $2,000 buys equity in two very good brick buildings and lot 25x125, Turner-av. near 22d-st.; responsible tenants pay $948 rent per year; $6,000 mtg. to B. & L. Assn., runs long time; owner. Address X B 534, Tribune.

FOR SALE—WEST SIDE VACANT, 50X100, ON 48th-av., between Harrison and Congress; has great future. This is growing in value every day. You will never have the opportunity again. Make us an offer. WALTER H. WILSON & CO., 520 ROOKERY.

FOR SALE—2 STORY 6 ROOM FRAME COTtage, furnace heat, Morton Park; lot 50x125; elegant home; price $3,400. KOUPAL & POLKA, 3756 Ogden-av.

FOR SALE—CLOSING ESTATE—VACANT, S. W. corner Independence-blvd. and Grenshaw, 50x125; make offer. H. H. CORBIN, Ashland Block.

REAL ESTATE—NORTH SIDE.

FOR SALE—RAVENSWOOD HOMES—SPECIAL BARGAINS.
Hermitage, near Montrose, 12 rooms, 70x165.
Hermitage, near Montrose, 10 rooms, 30x165.
Hermitage, near Wilson, 8 rooms, 34x165.
Hermitage, cor. Byron, 7 rooms, 49x108.
Perry, near Montrose, flats 6-7 rooms, 30x165.
Robey, near Foster, flats, 6-6 rooms, 50x157.
If you want a bargain write for particulars of these and others we have for sale. KOESTER & ZANDER, 143 N. Dearborn-st.

FOR SALE—"EDGEWATER VACANT." Choicest location in city for apartments, 2¼ blocks to "L," splendid view of lake. G. K. Spoor's subdivision at Sheridan-rd. and Argyle-st. 40 foot lots.....$90 and up; 50 foot lots.....$80 and up; 110 foot corner.....$137. Prices include all new street improvements. B. CLOVER & BRO., Agents, 69 W. Washington-st. Phone Central 6569.

FOR SALE—A PRETTY RAVENSWOOD HOME, 2137 Potwyne-pl., just east of Lincoln-av. and block north of Montrose-av.; 7 rooms, 3 bedrooms, bathroom; oak floors and trim; china closet, laundry tubs, furnace, gas range, front and rear porches; splendid shade trees; lot 37½x122; price $4,000; terms $500 cash, balance monthly. Address owner, K S 18, Tribune.

FOR SALE— $500 DOWN. and balance like rent, 9 room house, Rogers Park, east of Clark; good condition; bargain if sold soon; all imp. in and paid; small lot; fine location; good transportation; trees. Tel. evening, R. P. 1839. OWNER.

FOR SALE—JUST WHAT YOU ARE LOOKING for—Elegant 14 room house; brick barn; steam heat; hardwood throughout; Dearborn-av. near Lincoln Park; snap at $14,000; must be sold before July 10; $11,000 takes it, part cash, terms to suit on balance. HOBBS, 208 Bush Temple, 800 N. Clark-st.

FOR SALE—OR PART REASONABLE EXCH. for short time while owner is in Chicago an unusually well built large modern North Side apt. bldg., overlooking lake; fine for hotel property. JOHN F. WEGFORTH, 154 W. RANDOLPH-ST., COR. LA SALLE-ST.

FOR SALE—MODERN 9 ROOM RESIDENCE; lot 54x200; elec. light, h. w. floors, 2 baths; beautifully decorated and in fine condition. Mtge. $5,000. Want offer for equity. Wrightwood, near Clark. NICHOLS BROS., Sheridan and Clarendon. L. V. 290.

FOR SALE—BUSINESS CORNER ON N. CLARK-st.; ground value $250 per foot; 3 lots, 75x124 feet; 7 stores and 5 flats; rent $3,500 per annum; mtge. $18,000; price only $29,000; must be sold immediately. For particulars address X C 385, Tribune.

FOR SALE—OR EXCHANGE—MODERN HIGH grade 15 flat bldg., between "L" and lake; rental $8,400; mtg. $35,000; price low for quick deal. This bldg. is modern in every detail, each flat has private porches. Address X N 593, Tribune.

FOR SALE—FINE HOME ON LINCOLN-AV., 2 blocks from park; cheap. Terms. OGDEN, SHELDON & CO., 192 N. Clark-st. [Old No. 34 Clark-st.]

FOR SALE—RARE 6 FLAT OPPORTUNITY, 2 blocks from Wilson-av. "L" station; rent $3,540 per year; mtge. $18,000; only $7,000 cash needed; individual front porches; modern and up to date. For particulars address X J 186, Tribune.

FOR SALE—FINE BUILDING CORNER LAKE View-av. and George-st., 135x143. Bargain. OGDEN, SHELDON & CO., 192 N. Clark-st. [Old No. 34 Clark-st.]

FOR SALE—FORCED TO SELL MY 3 FLAT, 6-7 and 7; modern; good light; h. w. heat; 50x164 ft., east of Evanston-av., 2 blocks from lake; rent $1,200; cash price, $8,500. Address T W 217, Tribune.

FOR SALE—BUSINESS CORNER, 4 STORES and 2 flats; ½ block from elevated station; stove heat; income about $2,100 per year; special price for quick sale; $15,500. Owner wants cash. Address X N 319, Tribune.

FOR SALE—MALDEN-ST., NR. LELAND-AV., mod. stone front dwelling, 10 rooms steam heat, etc.; beautiful lot, 50x140; for quick sale $9,500; worth $12,000. JOHN M. FANNIN & CO., New 8 So. Dearborn-st.

FOR SALE—32 ROOM HOUSE, DEARBORN AND Chicago-avs., elegantly arranged for rooming purposes; genuine snap at $15,000; investigate this; only $5,000 cash needed. HOBBS, Room 208 Bush Temple, 800 N. Clark-st.

FOR SALE—EXCEPTIONAL BARGAIN—EDGEwater 10 r. residence, e. of Evanston, worth $10,000; must be sold; want offer. Let us send you photo and particulars. BESSEY & KIRKLEY, 820 1st Nat'l Bank Bldg.

FOR SALE—EDGEWATER, NEAR LAKE; A beautiful 8 room modern residence and poultry plant; cleared last year $2,800 on birds and eggs. W. J. DYER, 1226 Carmen-av. Telephone Edgewater 7224.

FOR SALE—50x118 FEET VACANT ON IRVING Park-blvd., near Lincoln-av.; excellent business location; will exchange for equity in improved. OGDEN, SHELDON & CO., 192 N. Clark-st., Southwest Corner Lake-st.

FOR SALE— HANDSOME NEARLY NEW 6 room stucco bungalow, on residence street; large lot; price $5,800. THE EDGEWATER BANK, Real Estate Dept., 5545 Evanston-av. Edge. 985.

FOR SALE—14 ROOM HOUSE; STEAM HEAT, on Rush-st., near Chicago-av.; price $9,500; property in this locality is going up every day. OAK SAVINGS BANK, 947 Wells-st., Exclusive Agents.

FOR SALE—VACANT LOT, 40X125, 2 BLOCKS from L station; price $2,100. THE EDGEWATER BANK, Real Estate Dept., 5545 Evanston-av. Edge 985.

FOR SALE—NEW 6 FLAT BLDG. IN N. EDGEwater, paying 18% on your investment; $7,000 cash or part vacant needed; rent $2,700. ROY E. KNAUER, 6140 Evanston-av.

FOR SALE—CORNER 12 APT., NORTH OF DIversey, east of Evanston-av.; rentals $5,900; expenses $1,950; price $47,000; cost $51,000; good investment. Address P E 553, Tribune.

FOR SALE—RIPARIAN RIGHTS, 50, 75 AND 100 foot lots in my new subdivision. C. H. THOMPSON, Birchwood Station N. W. Elevated. Tel. R. P. 327.

FOR SALE—EDGEWATER — MAGNOLIA-AV., near Devon; lot 50x125; no restrictions; price $2,400. A. E. WESTMAN, 82 W. Washington-st.

FOR SALE—NORTH EDGEWATER VACANT—Thome-av., corner; $38. Come to us for bargains. REITER & COMPANY, 1139 Granville-av., near the L. Edge. 6178.

FOR SALE—30 FT. ON MALDEN-ST., SHERIDAN Park, on second mortgage plan; fine for two flats; 25 ft. lot on Clark-st. for store and flat at $70. BROWN, 1001, 19 S. La Salle-st.

FOR SALE—1228 SEDGWICK-ST., NEAR DIVIsion, adjoining Criterion theater; 3 story brick store and 2 flats; price $6,800; half cash. NOLAN & SEBASTIAN, 105 N. Clark-st.

FOR SALE—SLAUGHTER—MUST SELL 35X140 ft. lot, only one block from Argyle sta., N. W. "L"; $1,775; worth $2,500; very good for 2 or 3 flat bldg. Address X N 510, Tribune.

FOR SALE—EDGEWATER; BEAUTIFUL NEW 8 room residence, hot water heat; only $6,500; terms $1,000 cash, balance easy. H. H. BANFORD & CO., 40 N. Dearborn-st.

FOR SALE—A1 BARGAIN—MY NEW, 1ST CLASS 2 flat, 5 and 5 rooms; large alcove; hot water heat; fine location; Northwestern "L"; rent $1,020. Cash price, $7,250. Address E B 575, Tribune.

FOR SALE—BRIAR-PL., NEAR SHERIDAN-rd.—66x137, elegant bldg. site. Price only $83 per foot. Good trans. and near park. NICHOLS BROS., Sheridan and Clarendon. L. V. 290.

FOR SALE—A FEE TO NET 5¼% ON $39,000; security about same amount; manufacturing property; 94 years to run. [B.] COCHRAN & McCLUER, 35 No. Dearborn-st.

FOR SALE—MUST SACRIFICE AT ONCE MODern 6 flat in Edgewater; 6 rooms, 2 baths; annual rent $12,700; price $85,000; mtg. $15,000, 5 per cent. Address W K 361, Tribune.

FOR SALE—SEVERAL NEW STUCCO HOMES in N. Edgewater, near the L and lake; $5,000 to $6,200; easy terms. PAUL E. HARTUNG & CO., 6153 Evanston-av.

FOR SALE—150 FEET VACANT BUENA PARK, near lake, will exchange for improved property. What have you? W. H. MULHOLAND & CO., Hartford Bldg. Tel. Randolph 5131.

FOR SALE—NORTH-AV., NEAR CLYBOURN-av., frame store and flat bldg.; lot 25 feet; rental $564; price $6,000. [B.] COCHRAN & McCLUER, 35 N. Dearborn-st.

FOR SALE—N. W. CORNER WELLS AND OAK-sts.; will sell to net 15% on large equity. ERNST STOCK, 302 Division-st.

FOR SALE—SHERIDAN-RD. CORNER IN Birchwood, 100x150 ft.; price, $105. H. W. HARPOLD & CO., 9 So. La Salle-st. Cen. 40.

FOR SALE—8 FLAT BUILDING IN EDGEwater; bargain for quick sale. H. KOEBELE, 755 North-av.

FOR SALE—OR EXCHANGE—BY OWNER, A beautiful 8 room residence in Buena Park; $2,000 takes equity. 4334 Kenmore-av. P. Gracel. 6853.

FOR SALE—RAVENSWOOD HIGHLANDS—ASphalt streets; lots and houses. BISCOE HINDMAN, Stock Exch. Bldg. Phone Main 5154.

FOR SALE — BARGAIN IN MODERN 2 FLAT brick bldg., near N. W. L exp. station. JOHNSON & TYDEN, 723 Stock Exchange Bldg.

FOR SALE—LARGEST LIST OF ROGERS PARK and Birchwood property at G. C. MOORE & SONS, Birchwood N. W. L sta. Auto at office.

FOR SALE—3 6 ROOM FLATS. 1926 CLEVEland-av.

FOR SALE—COZY BRICK RESIDENCE, EAST Oak-st.; hardwood floors; price $7,000. Cent. 5494.

FOR SALE—FRAME HOUSE, LOT 70 BY 200; also a farm. 5419 Elaine-pl.

REAL ESTATE—NORTH SIDE.

FOR SALE—HIGHEST LAND—LOWEST PRICE in ROGERS PARK.
McGUIRE & ORR'S RIDGE BOULEVARD ADDITION
Ridge-blvd.—Touhy [Kenilworth]—Estes, Greenleaf, and Western-av. frontage.
Lots 30, 40, 45, 50, and 60 feet front and 125 to 205 feet deep
AT $20 AND UPWARD A FOOT.
Take C. & N. W. Ry.—Clark-st. car, or come out in our Auto
JULY 8TH
Leaving Main Office, Reaper Block, 1:30 p. m.

FOR SALE — OR EXCHANGE — NEW HIGH class corner 12 apt. bldg., Buena Park, overlooking Lake Michigan; 6 rooms, 2 baths; 2 years' leases; extra fine inside finish; private porches; at $8,900; incumb. $32,000, at 5%; consider farm, old improved, vacant, and some cash. [B.] COCHRAN & McCLUER, 35 N. Dearborn-st.

REAL ESTATE—NORTHWEST SIDE.

FOR SALE— Compare with best bargains offered.
$94.28 BUYS CHOICE CITY LOTS. Will soon sell for $300.

SEE PROPERTY AND DECIDE FOR YOURSELF Irving Park-blvd. and 70th-av., fine shade trees; dandy place for a home. Agent on premises. E. B. KENDALL & CO., 82 W. Washington-st.

FOR SALE—2¼ ACRES, WITH 8 ROOM HOUSE; fine trees; large barn; section line [paved]; ten minutes from car, West Irving Park; $5,000.
2¼ acres adjoining above; $2,250.
5 acres; will divide into 48 lots; half on section line; trees set out; $5,000.
KOESTER & ZANDER, 143 N. Dearborn-st.

FOR SALE—$500 DOWN, TERMS TO SUIT—IRVing Park branch; new 2 story brick, 5-6 rooms, modern throughout, piped for furnace, oak trim, bookcase and consoles; 2 blks. from Milwaukee-av., 8 blks. to N. W. R. R. station. Inquire Owner, 4227 Addison-st., near Milwaukee-av.

FOR SALE—2121 W. NORTH-AV.—LOT 26X163, in business location, and good brick cottage of 8 rooms. Price reduced from $4,500 to $3,900 for quick sale. Call 11 to 12:30. Phone Randolph 609. CHESTER W. WALLACE, 1400 Title & Trust Bldg.

FOR SALE—STOVE HEATED CORNER; YEARly rental, $1,812; price, $12,000, clear; A1 investment. HOME BANK & TRUST CO., Ashland and Division.

FOR SALE—6 R. HOUSE, HOT WATER HEAT; modern and substantial; $4,000; easy terms. [3899.] HAENTZE & WHEELER, 3198 Milwaukee-av.

FOR SALE—MUST SELL—A BEAUTIFUL TWO flat brick building for only $4,900; just completed; will take $1,000 or all cash. 1136 N. Ridgeway-av.

FOR SALE—JUST OPENING NEW RESIDENCE street; lot 40x125. Get opening prices; $3,800 up; terms. DICKINSON, 4063 Milwaukee-av.

FOR SALE—A GIFT—2450 PENSACOLA, NR. Western and "L"; 6 R.; new; $2,950. RUSSELL, 5782 Wayne-av.

FOR SALE—2 FLAT; 5-6 ROOM FRAME BRICK foundation; 3 yr. old; modern; sacrifice $4,200; owner on premises. 2316 Ridgeway-av.

REAL ESTATE—MFG. PROPERTY.

FOR SALE—OR LEASE—BUILDINGS, FLOORS, and vacant on switch and dock. KAPPES, BEARDSLEE & CO., Harris Trust Bldg. Industrial Property Exclusively.

FOR SALE—OR LEASE. Manufacturing Sites and Dock Property. Large frontage on B. & O., C. Terminal Belt. Money advanced for building. H. H. WALKER & CO., 201 Tacoma Bldg.

FOR SALE—BARGAIN, NEW 3 STORY FACtory building, 40x80, with stores, steam heat, elevator, plenty of light. 43d, nr. Michigan-av., growing property, best transportation. Phone Oakland 1708.

FOR SALE—74X116 VACANT ON CENTER-AV. near Austin-av. $7,500. Want offer. OLIVER L. WATSON, 167 Washington-st.

FOR SALE—VACANT AND IMPROVED. Will build to suit customer. J. H. VAN VLISSINGEN & CO., EST'D 1870. 1309, 38 S. Dearborn-st. Randolph 4042.

FOR SALE—FACTORY SITES, 1 TO 20 ACRES. Terminal and Western Indiana belts; tracks on grade; 30 minutes from loop by elevated. WALTER MILLS, 121 La Salle-st.

FOR SALE—ELEGANT FACTORY SITE, 20,000 sq. ft., near Western-av. and 21st-st., 30c sq. ft. Make offer. S. W. WINEFIELD & CO., Hartford Bldg.

FOR SALE—300X125 ON BELT LINE, GRADE switch for 12 cars. For yard or fcty. site. A. J. MONTAGUE & SON, 25 N. Dearborn. Cen. 5012.

REAL ESTATE—DOCK PROPERTY.

FOR SALE—36,800 SQ. FT. DOCK AND RAIL property; new one story concrete building, 74x100; C. & N. W. R. R. and North Branch. Randolph 5131. W. H. MULHOLAND & CO., Hartford Building.

REAL ESTATE—SUBURBAN—SOUTH.

FOR SALE— IN MORGAN PARK.
WHY LIVE IN A FLAT when you can secure a fine country home (only 40 min. from loop district on C. & R. I. road), with all city conveniences? 10 room home on 1¼ acre lot, with large oak, maple, and elm shade trees, fruits and shrubbery, only two blocks from depot, stores, schools, and churches, for only $8,500.
New 6 rooms and bath high grade bungalow on improved street; oak trim and floors; cement block foundation; brick fireplace; hot and cold water; latest combination gas and electric fixtures, window shades, full size screens; large porch, screened; lot 50x150; price $5,500.
New, modern 8 R. and attic home; large living room with brick fireplace; lot 50x150 feet, on brick paved st.; all improvements paid for; only $4,500; $500 cash, balance monthly payments.
New 5 R. modern bungalow, well located on lot 50x150 feet; price $3,500; $300 cash, balance monthly.
6 room modern bungalow; only $4,500.
—VACANT—
Lots on Remington-st., near Armida, 50x180 ft.; water, sewer, gas, and cement sidewalks in and paid for; only $650 each.
Lots on 119th-st., between Prospect-av. and Rock Island road, from $150 up to $300; some of these are fine business lots; only $25 cash and $5 month.
Other lots from $10 per foot up to $50.
W. A. BANCROFT & CO., 11125 Commercial-av., Morgan Park, Ill., opposite depot; Telephone Morgan Park 34 and 1481.

FOR SALE—MORGAN PARK— New, modern 8 R. and attic home; large living room with brick fireplace; lot 50x150 feet, on brick paved st.; all improvements paid for; only $4,500; $500 cash, balance monthly payments. New 5 R. modern bungalow, well located on lot 50x150 feet; price $3,500; $300 cash, balance monthly. W. A. BANCROFT & CO., 11125 Commercial-av., Morgan Park, Ill., opposite depot; telephone Morgan Park 34 and 1481.

FOR SALE—MORGAN PARK. C. P. & F. P. SILVA. PHONE 54. 5 r. bungalow, all mod. conveniences; handy to trains; finished too late for spring trade; will be sold at a bargain, on terms. 7 r. 2 story house, newly decorated and painted; hardwood floors and trimming; cement cellar; lot 46x165; barn and chicken house. Price $3,750; $200 cash and $20 mo.

FOR SALE—BEAUTIFUL 5 A. TRACT OF LAND in Tinley Park; bargain; now only $1,500. WILLIAMS, MONIGER AND COMPANY, 35 S. Dearborn-st. Suite 309. Phone Cent. 6066.

FOR SALE—NEW COTTAGES, 5 R. AND BATH; conc. basement; lot 35x125; price $2,400; $300 cash, bal. mo. Fernwood Trust and Savings Bank.

FOR SALE—AN IDEAL HOME, $22,500; CHOICE suburb; your opportunity. Address D 557, Tribune.

REAL ESTATE—SUBURBAN—WEST.

FOR SALE—A BEAUTIFUL HOME IN the finest residence block in Berwyn, No. 3330 Oak Park-av.; only one and a half blocks to station; 2 story frame; stone basement; hot water heat; 10 rooms; hardwood; 50x150 ft.; beautiful trees; an ideal home; only $5,500. Agent at house Sundays from 2 to 5 p. m. McGUIRE & ORR, Exclusive Agents, 74 W. Washington-st.

FOR SALE—FINE NEW FRAME BUNGALOW; stucco finish; ½ block from A., E. & C. electric station; 3 lots, 150 frontage and 160 ft. deep; fine lawn; all improved; arranged for 1 or 2 families. Price $4,750, easy terms. Lock Box B, Elmhurst, Ill.

FOR SALE—THE BEST PROPERTY IN LOMbard for the least money, 3 blocks north of C. & N. W. Ry. depot, on Main-st. Highest point, beautiful view; half acres only $500. VANDERCOOK & SKIDMORE, Owners, 30 N. La Salle-st.

FOR SALE—FINE RIVERSIDE LOT, 100x216, adjoining choice residence district, improved with water, sewer, paving, electricity, and sidewalk; only $2,000. JOHN A. CHAPMAN, Agent, 1212 Chicago Stock Exchange Bldg. Tel. Main 1778.

FOR SALE—BERWYN BARGAINS—MODERN homes, $2,300 to $10,000. See us for bargains in cheap vacant. APPLETON BROS., Tacoma Bldg. and Berwyn.

FOR SALE— CHEAP—Modern 8 room house and barn; choice lot; best location in Riverside, 100x200. Phone Riverside 52. Address X A 425, Tribune.

FOR SALE—2 ACRES; BEAUTIFUL TREES, shrubbery, garden, outbuildings; 7 room house; gas, bath, hot water heat; $4,500. O. J. ROATH, Lombard.

FOR SALE—SPECIAL BARGAIN, RIVERSIDE—2 flat building on lot 61x191; furnace heat; close to C., B. & Q.; price $4,000. Terms. Address X H 60, Tribune.

FOR SALE — 200X265 FT., CEMENT WALKS, water and gas; 4 blocks from depot, La Grange; only $1,550. Easy payments. Address X J 351, Tribune.

FOR SALE—MAYWOOD—½ ACRES, $350 UP; $25 cash, $10 month. Send for plat. WOOD & CO., 106 N. La Salle-st., cor. Washington. Main 3164.

FOR SALE—BEAUTIFUL LA GRANGE MODern home, 12 rooms; a special bargain. Address L. ABEL, s.-e. cor. Market and Washington-sts.

FOR SALE—SPECIAL—$4,250 BUYS 30 ACRES, buildings, orchard, etc. Terms. DE COUDRES BROS., Reaper Block. Phone Rand. 2367.

REAL ESTATE—SUBURBAN—NORTH.

FOR SALE—GLENCOE—
Beautifully wooded lots and acre home sites, east of the railroad and one to three blocks from Lake Michigan.
PRICES, $20 TO $40 PER FOOT.
Our Glencoe office will drive you around any day.
We have some special Snaps right now you should see before they are gone.
Values will never be lower, and are going up all the time.
There is only one LAKE MICHIGAN, with its cooling breezes, and only one NORTH SHORE, with its TREES and RAVINES.
McGUIRE & ORR, 74 W. Washington-st.

FOR SALE—WILMETTE—
NEW 8 ROOM HOUSE, southeast of depot on lot 50x180; hot water heat; only $6,700.
BEAUTIFUL 9 ROOM HOUSE; large lot; overlooking lake and new park; hot water heat; 2 baths; large screened porch; sun room; snap at $14,000.
SNAP IN TEN ROOM HOUSE, hot water heat; over one-half acre ground; near lake and park; 3 bathrooms; $13,500.
SEVERAL NEW 7 to 9 room houses; hot water heat; $8,100 to $9,000.
the largest list of homes and fine vacant in Wilmette.
McGUIRE & ORR, 74 W. WASHINGTON-ST. Wilmette office, opp. C. & N. W. depot.

FOR SALE—HIGHLAND PARK—
Special bargains in choice vacant and fine homes.
Best locations in city.
Stores for rent.
Call at local office.
McGUIRE & ORR, 74 Washington-st.

FOR SALE—BEAUTIFUL GLENCOE CORNER.
About 1 acre of ground with as fine a view as the eye could wish.
PRICED AT ONE-HALF VALUE.
Go to our Glencoe office and see it at once.
McGUIRE & ORR, 74 W. Washington-st.

FOR SALE—SPECIAL NORTH SHORE
TIMBERED TRACTS, 20 TO 40 ACRES.
PRICES, $400 TO $650 PER ACRE.
Our Highland Park office will show.
McGUIRE & ORR, 74 W. Washington-st.

FOR SALE—ON THE BEAUTIFUL "NORTH SHORE."
AT WILMETTE, KENILWORTH, WINNETKA, HUBBARD WOODS, GLENCOE, HIGHLAND PARK, LAKE FOREST, LAKE BLUFF.
Fine homes—choice vacant—country estates. Natural forests. Picturesque ravines. Five branch offices to show property.
McGUIRE & ORR, 74 W. Washington-st.

FOR SALE—THAT DEPENDS. TWENTY-FIVE acres, more or less, west side C. & N. W. Ry., Lake Bluff, Ill. Finest acreage on north shore; for a family villa, par excellence; studded with beautiful young native oak. See it; go all over it; then write the owner, I. VILLARS, New Lenox, Ill., what you think about it.

FOR SALE—AT KENILWORTH, WITHIN 1½ blocks of depot; steam and electric cars; 5 large lots [one corner], nearly a quarter of an acre in each. Price $350 a lot, on easy terms. This is less than half of what acres are worth. Cheap enough for a chicken farm. Address X A 209, Tribune.

FOR SALE — SOME GREAT BARGAINS IN lots, acres, houses, and country home farms, with Skokie views, lake or ravine frontages, north of Evanston. Tell us your wants; we will do the rest. MURRAY & TERRY, 40 N. Dearborn-st.

FOR SALE—MY BEAUTIFUL 11 ROOM HOME, 50x48, Wilmette, overlooking Lake Michigan; strictly modern; shrubbery, large lawn, garage. Address X H 387, Tribune.

FOR SALE—EVANSTON RESIDENCES AND lots, for cash or on easy terms. MASON & SMART, Tel. Evanston 285. 1580 Sherman-av., Evanston.

FOR SALE—WILMETTE BARGAIN—7 R., FURnace, gas and bath; shaded lot; convenient depot and electric; genuine bargain; $2,500; easy terms. D. E. ALLEN, 1210 Central-av., WILMETTE.

FOR SALE—WILMETTE—LARGE CORNER, partly improved; central; $2,000 below value. M. E. BARKER & CO., 1212 Cent.-av., Wilmette.

FOR SALE—NORTH SHORE PROPERTY A specialty. E. P. MAYNARD & CO., 25 N. Dearborn-st.

FOR SALE—NORTH EVANSTON, 7 ROOMS, bath, furnace, 50 ft.; $4,000. GARRISON & CARTER, 1607 Sherman-av., Evanston.

FOR SALE—SPECIAL—$4,250 BUYS 30 ACRES, buildings, orchard, etc. Terms. DE COUDRES BROS., Reaper Block. Phone Rand. 2367.

FOR SALE—GLENCOE LOT, 100X200, HIGH knoll, forest trees; 4 blks. from sta., E. of R. R.; only $23.50 per ft. Address T J 589, Tribune.

FOR SALE—SNAPS IN NORTH EVANSTON VAcant from $10 to $30 per foot. HORACE E. BENT, 207 Chamber of Commerce.

REAL ESTATE—SUB.—MISCEL'ANEOUS.

FOR SALE—FORCED TO SACRIFICE MY BEAUtiful modern suburban home; immense big lot; investigate; only $500 cash required. Address J A 446, Tribune.

REAL ESTATE—OAK PARK, AUSTIN.

FOR SALE—HOUSES OF UNUSUAL QUALITY, on lots of unusual depth, with streets of unusual width in location of unusual beauty, with the flat building absolutely barred. Oak Park-Austin Branch Metropolitan L. Home-av. station. THOMAS HULBERT. Built on Honor Houses. Jackson and Kenilworth-avs., Oak Park, and 81 East Madison-st., City.

FOR SALE—$2,000 BUYS STONE FRONT 2 FLAT, 5 and 6 rooms, 1 year old, wide lot; cost owner $6,250, now a non-resident, and wired us to sell this choice Austin 2 flat for $5,000 this week. HALEY, O'CONNOR & CO., Exclusive Agents. Before you buy see us for Austin and Oak Park bargains; positively the lowest prices. 52d av. and W. Lake-st. Austin 615.

FOR SALE—HOMES IN AUSTIN— On Laurel-av., Austin, second block north of Chicago-av., completed or in course of construction; should now be inspected. There is an advantage of an early selection. Take a Chicago-av. car to Laurel-av. E. HOGENSON & CO., AUSTIN OFFICE, 5312 W. CHICAGO-AV.

FOR SALE—IT COSTS YOU NOTHING TO INvestigate the Gunderson standard homes in Oak Park. Some ready to move into, or will finish or build to suit you. Met L, Garfield park branch, to Gunderson station, or Lake-st. L, Cuyler-av. branch [at Lombard station], to Adams-st. S. T. GUNDERSON & SONS, Cham. of Commerce. Book of GUNDERSON HOMES mailed free.

FOR SALE—9 ROOM RES., 53D-AV., AUSTIN; oak and birch trim; hot water heat; strictly modern; only $5,200. 2 flat brick bldg., South Austin; 6-7 rooms; hot water heat; lot 37x176; 2 years old; $7,500. F. A. HILL & CO., 5640 Lake-st. Austin 131.

FOR SALE— AUSTIN. $25 PER MONTH, INCLUDING INTEREST. Only $200 cash takes brand new 6 r. cottage, stucco, fine bathroom, 37½ ft. lot; near Met. L depot. SEND FOR PHOTO. BIGGS BROS., 5625 South-blvd., Austin.

FOR SALE— AUSTIN— THERE'S NO PLACE LIKE HOME— $200 CASH, $25 PER MONTH, including interest, will give you a new 6 room cottage with 37½ ft. lot, near Met. L depot. SEND FOR PHOTO. BIGGS BROS., 5625 South-blvd., Austin.

FOR SALE—CONTRACTORS, NOTICE—1,200 ft. beautifully located property in one piece, 1 blk. to L; ripe for 2 flats or homes. Will sell on 2d mtg. plan and furnish funds to build. PRAY & SONS, 426 N. Park-av.

FOR SALE—LEAVE FOR PORTLAND JULY 15; will sell Austin home at great bargain if sold before. Address W K 481, Tribune.

FOR SALE—OAK PARK HOMES AND LOTS—Send for list and illustrations. F. C. WOOD & CO., 106 N. La Salle. Main 3164.

FOR SALE—S. E. COR. OF OAK PARK-AV. AND North-av., about 500x900 feet, 10 acres. $15,000. C. P. CALDWELL, 4429 Michigan-av.

FOR SALE—FINE OAK PARK BUNGALOWS and houses; low prices; Grove-av. near Madison-st. T. A. HOLM & CO., 545 S. Oak Park-av.

FOR SALE—AUSTIN—DANDY SMALL 2 FLAT bldg. and cozy 6 room house; mod.; fine location; sell cheap; leaving city. Address E 128, Tribune.

FOR SALE—8 ROOM MODERN RESIDENCE; fine location; near Oak Pk. L; $5,000. OWNER, 228 No. Pine-av.

REAL ESTATE—ACRE PROPERTY.

FOR SALE—30 ACRES ON SOUTH SIDE IN zone of activity close to transportation; ripe for subdivision. Address X J 187, Tribune.

REAL ESTATE—OTHER CITIES.

FOR SALE—OR EXCHANGE—A 4 ROOM FOUR flat building in splendid part of Denver, Colo. Water, gas, and bath; might exchange for equity in productive Chicago property. Address K P 9, Tribune.

FOR SALE—3 CHOICE BUSINESS LOTS IN Norfolk, Neb., unable to pay taxes; take them at your own price. Address E 402, Tribune.

REAL ESTATE—SUMMER RESORTS.

FOR SALE—DO YOU WANT A SUMMER HOME, close to Chicago, located in Benzie County, Michigan, that will net you a substantial income for life? Call or write to SCHARSCHUG & CO., 605 Commercial National Bank Building.

FOR SALE—AT FOX LAKE, ILL., 200 FT. LAKE front, 300 ft. deep, finely wooded, at $18 per foot; will divide and give 5 yrs.' time to desirable party. Write Box 177.

FOR SALE—LOTS, 50x225 FT., ON FOX LAKE, Ill.; $5 cash, $2 per month; no interest or taxes. J. L. SHAW & CO., 100 Washington-st.

FOR SALE—A LIMITED NUMBER ORCHARD tracts in Bitter Root Valley under our care. HILLESHEIM-PERZ, Stock Exchange Bldg.

FOR SALE—LOTS AT SOUTH HAVEN, MICH.; nothing down; 25c per wk.; no interest or taxes. J. L. SHAW & CO., Title and Trust Bldg.

REAL ESTATE—SUMMER RESORTS.

FOR SALE—SUMMER HOME, SOUTH HAVEN, Michigan; over 4 acres of land fronting Lake Michigan; fine beach and view; pleasantly located; nicely shaded; 7 room house, barn, etc.; young orchard with excellent variety; a genuine snap at $4,000; worth double. Address X N 141, Tribune.

FOR SALE— FOX LAKE. FOX LAKE. FOX LAKE. Lots and cottages for sale; walking distance to both depots; high ground; deep lots; sell 25 ft. or more; show any time; adjoining Dr. Brophy's farm. W. M. BRINKMAN, 3119 Indiana-av.

FOR SALE—CHOICE LOTS FOR SUMMER homes on the famous Eagle Chain o' Lakes, Vilas county, Wisconsin. Also acreage on inland lakes and cutover land for farms on easy terms. G. F. GRASSIE, Eagle River, Wisconsin.

REAL ESTATE—FARM LANDS.

EXCURSION TO MICHIGAN

By special Pullman car Tuesday, July 18. $6 round trip into fruit belt to see THE SWIGART TRACT, the largest in Michigan; 50,000 acres selected for grain, grasses, vegetables, fruits, stock, poultry and dairying. Go now and get first choice from some fine tracts. I have recently added to my holdings; prices $10 to $25 per acre; terms as low as $10 to $25 down and $5 to $10 monthly on 40 acres; neighborhood of farms and schools; 10 acre tracts near towns; business and residence lots in new towns; resort lots on Crystal Lake. Send or call for booklet, large map and farm list, all free; should you die the farm will be deeded to your family free; fare rebated on purchase; those going please arrange in advance.
G. S. SWIGART, OWNER, 1248-49-50 First National Bank Bldg., 38 S. Dearborn-st., CHICAGO.

An Irrigated Farm

Doesn't cut off your pay if you lay off a day. You can own one by our plan in the famous Sacramento Valley, Cal. Come and see us about it.
H. L. HOLLISTER & CO., 1101 Home Ins. Bldg. Adams and La Salle-sts., CHICAGO.

FOR SALE— Weather and sentiment combined have supposedly ruined the oats and corn crops, but an inspection will convince any land investor that Illinois farms properly located can withstand the extremes of the last few years; owner has three highly improved, fully cropped farms [300 a., 440 a., 480 a.], one to three hours from Chicago, that he offers to sell direct to purchaser; no trades. Address F 200, Tribune.

FOR SALE—OR TRADE—200 ACRES IN PUlaski Co., Indiana; 2 good houses and 2 good barns and outbuildings; about 150 acres in cultivation; incumbrance $4,700. Price $65 per acre. Equity $8,300. Want livery stock. Other farms for sale cheap. For information write WM. JOHNSON, Winamac, Indiana. R. F. D. No. 6.

FOR SALE — FARM LANDS IN MARINETTE Co., Wis. Splendid locations for stock and dairy farms; good soil, fine water, the best of markets, beautiful climate, 2 to 5 miles from R. R. or town; $7.50 to $20 per acre; easy terms. Write for new booklet. SKIDMORE LAND CO., Box 56-L, Marinette, Wis.

FOR SALE—3 ACRE SPECIAL. One hour from loop on the Aurora, Elgin and Chicago railroad. Fine chicken land, high and dry; 500 feet from railroad station; price $1,000; $100 cash, $10 monthly. BALLARD, POTTINGER & CO., Central 4499. 735 Marquette Bldg.

FOR SALE—20 FRUIT AND GRAIN FARMS NR. Benton Harbor, Mich., contains full bearing grape vines, apple, pear, and cherry trees. Take Eau Claire Interurban to Nursery Station and see Mr. Patterson on the premises. Prices reasonable, terms to suit. HOLTON, SEELYE & CO., 822 Marquette bldg.

FOR SALE—INVESTIGATE WISCONSIN LANDS before you purchase elsewhere. Call at Methodist Church Block, Clark and Washington-sts., Chicago, for free literature. WISCONSIN ADVANCEMENT ASSOCIATION. Has no lands to sell or special sections of state to exploit.

FOR SALE—THE MOST BEAUTIFUL FARM IN southern Wisconsin, 142 acres, 1 mile to fine town; 70 a. cultivated, 30 a. meadow, 40 a. bottom land; fine 7 r. house; cheap at $100 per acre; must sacrifice; might consider part trade. LANNING & ANDERSON, 542 So. Dearborn-st.

FOR SALE—FARMS IN MUSKEGON COUNTY, Michigan, all kinds and size one wants, at unheard of prices. Guarantee to please you or your trip of investigation costs you nothing. Call or write. X. C. S. FORD, 75 Western-av., Muskegon, Michigan.

FOR SALE—COMPETITION IN FLORIDA LAND —Write for our new special contract on Grape Fruit, Orange, and Vegetable Farms below the frost line. COVEY'S FLORIDA PLANTATION CO., Chicago.

FOR SALE—TEN, TWENTY, FORTY ACRE IRrigated farms in the beautiful Rio Grande Valley of Texas. WESTERN FARM LAND COMPANY, 1111 McCormick Building, Chicago.

FOR SALE—PECAN AND SATSUMA ORANGE groves, near Monticello, Florida. Title guaranteed by Chicago Title and Trust Company. AMERICAN NATIONAL LAND CORPORATION, 69 W. Washington-st.

FOR SALE—PECAN ORCHARD LAND NEAR Jacksonville, Florida, $25 per acre; title guaranteed by Chicago Title and Trust Co. See exhibit of pecans office of Cornwall Farm Land Co., 1536 First National Bank Bldg.

FOR SALE—TEACH YOUR CHILDREN the independent, thrifty spirit of the farm. Buy the farm from us, the owners; $3 per acre down. WM. H. BROWN CO., Mott, N. D., or 5 N. La Salle-st., Chicago.

FOR SALE—FARMS FROM 160 ACRES TO larger tracts, either wild or improved, consisting of elegant wheat and alfalfa land in the best locality of the northwest. H. N. TUCKER, Courtenay, North Dakota.

FOR SALE—TO SETTLE AN ESTATE, 160 acre farm, 25 miles from Chicago, near rapidly developing city. Fine opportunity for investment. Address K P 48, Tribune.

FOR SALE — IMPROVED OR UNIMPROVED farm lands in Illinois, Indiana, Louisiana, and Gulf Coast, Texas, easy terms. BURTON D. HURD CO., 1515 Marquette Bldg.

FOR SALE—IMPROVED AND UNIMPROVED land; good soil; good water; near market; small farms on installment plan. W. W. PFRIMMER, Prescott, Ark.

FOR SALE—FLORIDA FARM LANDS—40,000 acres near Hastings, close to East Shore R. R. Price $5 per acre. A bargain. FRANK A. HENSHAW, 25 N. Dearborn-st.

FOR SALE—IRRIGATED LAND IN LOWER Pecos Valley, Texas; good agents wanted. F. A. HORNBECK, Land Commissioner, Kansas City, Mexico, and Orient Ry., Kansas City, Mo.

FOR SALE—10,000 ACRES OF UNIMPROVED land, any kind of soil, from light to the very heavy. Price $12 to $20 per acre. Write me. H. W. MARSH, MANISTEE, MICHIGAN.

FOR SALE—CITY SUBURBAN LAND AT FARM land prices in South Tampa. For full particulars address TAMPA BAY LAND CO., Dept. B, Tampa, Florida.

FOR SALE—165 ACRE BEAUTIFUL WISCONsin improved farm, near summer resort; good buildings; only $6,000 part time; 2 crops pay for farm. C. A. BORGESON, 327 River-st.

FOR SALE—CHICKEN FARM; ESTABLISHED busines in exhibition and high grade, heavy laying, utility S. C. W. leghorns. Address Box 187, Kenosha, Wis.

FOR SALE—20 ACRE FARM, 24 MILES FROM Jacksonville, Fla., 10 acres cleared and under cultivation, house, northern horse, and improvements; $800 takes it. Address C 354, Tribune.

FOR SALE—WRITE WALTER S. AYERS, 722 Postal Telegraph Bldg., Chicago, Ill., for free folders on the "New California" Gulf Coast of Texas lands.

FOR SALE—FARMS IN PALM BEACH COUNTY, Fla.; $10.00 down and $10.00 per month. Building lots free. BRYANT & GREENWOOD, 1406 Republic Bldg.

FOR SALE — FLORIDA FARMS —I SELL MY own land, square deal, monthly payment, no interest, no taxes. Write me. JOHN E. STILLMAN, Pensacola, Fla.

FOR SALE—OR TRADE FOR CITY PROPERTY, best 128 acre farm in Marshall County, Indiana. DAVID LEVI & SON, 68 W. Washington-st.

FOR SALE — CANADA LAND, IN LARGE OR small tracts; free maps. PORTER LAND CO., 704 Marquette Bldg., Chicago.

FOR SALE—JACKSONVILLE, FLA.; NEW CITY charter; mixed population; deep water seaport. Tell-the-Truth booklet free. Write Half Million Club.

FOR SALE—TEXAS GULF COAST LAND, WITH or without irrigation; tracts or terms to suit. STRATTON LAND CO., 263 Monadnock Block.

FOR SALE—VIRGINIA—110 ACRES ON AUTOmobile road; 30 a. cleared; good orchard; $1,500; half cash. A. L. JENKS, 606, 35 S. Dearborn-st.

FOR SALE—6,500,000 ACRES IN THE SOUTH, $3 up; free list. SOUTHERN LAND LUMBER CO., 705 6 Title and Trust Bldg., Chicago.

FOR SALE—IRRIGATED FARMS, SAN LUIS Valley, Colorado; write for booklet. STEPHEN D. SEAMAN, 69 W. Washington-st.

FOR SALE — BUY LAND WHERE FARMERS buy. B. H. HELLEN, Mgr., Michigan Central Park Co., bank floor, Reaper Block, Chicago.

FOR SALE—IRRIGATED FARMS ON 7 YEARS time; our farmers make big money. Ask for proof. San Benito L. L. Co., 38 Jackson-blvd.

FOR SALE—15,000 ACRES IN NORTHWEST Florida; wholesale or retail. Let me have your proposition. Address X H 478, Tribune.

REAL ESTATE—FRUIT LANDS.

FOR SALE—ON EASY TERMS, TO PEOPLE who appreciate city conveniences, the most perfectly developed apple orchards in America; no pioneering, no isolation, no failure of crops, no killing frosts; climate nearly ideal; scenery superb; 100 stereopticon views of orchards exhibited at Chicago office by appointment. Lewiston Land and Water Co., Ltd., Lewiston, Idaho, or 1016 Corn Exchange Bank Building, Chicago.

FOR SALE — IF YOU WANT AN APPLE ORchard at a sacrifice in Twin Falls or Bitter Root Valley on reasonable terms, call on HISLOP & PIERSON, 815 Stock Exchange Bldg.

FOR SALE—WE SELL FARMS IN OCEANA, best county in U. S.; fruit, alfalfa, grain, stock, poultry. Write for list. Hanson & Son, Hart, Mich.

FOR SALE—AN ELEGANT HOME PROPERTY, 40 acres, loaded with fruit, grapes, apples, pears, peaches, quinces, etc. Box 304, Lawton, Mich.

FOR SALE—10 ACRES IN FAMOUS GRANDE Ronde district, Oregon; $10 monthly; good fruit land; finest climate. Address X J 385, Tribune.

FOR SALE—BUY NOW AND THE FRUIT WILL half pay for your farm. I have some fine bargains. WALDORF, Lawton, Mich.

REAL ESTATE—TIMBER AND COAL.

FOR SALE—7,440 ACRES OF OREGON TIMber in one body; cruise 600,000,000 feet, 50% fine yellow fir, 35 miles from county seat and intersection of r. r.; price $1 per 1,000 ft. WM. KIRK & CO., 428 E. 47th-st.

FREE LANDS AND EXCURSIONS.

FREE LAND—SEEKING TRIP TO THE GULF coast to prove our summer climate more agreeable and our crops better than you have at home. Round trip free. REGISTER NOW. MOBILE FARM LAND CO., 814 Commercial National Bank Bldg. Rand. 2345.

LAND PUBLICATIONS, ETC.

FOR SALE—FARM, FRUIT, AND IRRIGATION newspapers sold at P. O. News Co., 104 S. Dearborn.

REAL ESTATE—MISCELLANEOUS.

FOR SALE—FORCED TO SACRIFICE, MUST raise money, imperative need. Will sell very cheaply a fine farm, a large, clear, very choice Chicago vacant lot, and a six flat building, good renter and all modern. Three exceptional bargains with a rare opportunity for an investment. Address W J 427, Tribune.

REAL ESTATE WANTED.

WANTED—FLAT BLDG., MODERN, NORTH OR Northwest Side. Must net 10% or more on investment. Cash deal. Full particulars in first letter. Address X N 551, Tribune.

WANTED—TWO FLAT BLDG. ON NORTH OR Northwest Side; must be modern and show good income on investment. Address X N 552, Tribune.

WANTED—N. S. BUILDING, 15 TO 30 ROOMS, suitable rooming house; cash; reply particulars. Address X J 184, Tribune.

WANTED — THE CHEAPEST FLAT BLDG. IN Edgewater or Rogers Park, all cash; will buy. I mean business. Address X N 502, Tribune.

By Brokers.

WANTED—ON ACCOUNT OF LULL IN BUILDing line our list of salable 2, 3, and 6 flat buildings is depleted. We have many clients to be satisfied in all sections of Chicago and suburbs. We assure quick action. In listing give particulars, price, and terms. JOHN P. FOERSTER & CO., 15 S. La Salle-st.

WANTED—REAL ESTATE MANAGEMENT. We have every facility for the care and management of real estate in all its branches. We respectfully solicit a personal interview. WINSTON & CO., 1414 First National Bank Bldg.

WANTED—IMMEDIATELY, MODERN RESIdence, 12 rooms, with at least 75 ft.; Edge., Sheridan Park, or Ravenswood. Will pay up to $30,000 cash. Address X C 387, Tribune.

WANTED—RESIDENCE NORTH OF CHICAGO-av., east of State-st. Have cash buyer. PEABODY, HOUGHTELING & CO., 181 La Salle-st.

WANTED—TO BUY, FOR SPOT CASH, EQUIties in improved city property, large or small; will make quick deal. WILLIS & FRANKENSTEIN, 115 Dearborn-st.

WANTED—WE ARE THE QUICKEST CASH buyers of vacant or improved business property. S. Schallmann & Co., 1208 Chamber of Commerce.

WANTED—FOR RELIABLE, QUICK SERVICE in renting, buying, or selling S. S. property, see BRANDES BROS., 3850 Grand-blvd.

WANTED—WE BUY, SELL, AND EXCHANGE real estate and give you a good deal inside of 30 days. E. B. WOOLF & CO., 1000 Rector Bldg.

WANTED—WILL BUY BARGAINS IN REAL estate; quick action. PAUL STEINBRECHER, Tribune Bldg.

WANTED—LIST YOUR SOUTH SIDE PROPERty and I will use my best efforts to find purchaser. JOSEPH W. HOUGH, 4166 Halsted-st.

WANTED—WE PAY SPOT CASH FOR YOUR South Side real estate. SYDNEY E. ABEL & CO., 216 E. 51st-st. Phone Oakland 2116.

WANTED—STOVE HEAT INCOME PROPERTY, North Side, for cash. W. F. HANLON, 1107 Schiller Bldg.

WANTED — FROM OWNERS EQUITIES IN flat bldgs.; will pay cash for bargains. THOS. CONRAN & SON, 4531 Evanston-av.

WANTED—FOR QUICK, RELIABLE SERVICE in buying, selling, or renting South Side property see W. H. McCLELLAN, 29 E. 31st-st.

WANTED—WE WILL SELL YOUR PROPERTY for you in from 10 to 60 days. McCLUN, 218 W. 63d-st.

REAL ESTATE TO EXCHANGE.

BROKERS TAKE NOTICE

WE WILL PAY YOU

FULL COMMISSION

ON ANY DEAL YOU CONSUMMATE FOR US AND WE WILL ASSIST YOU IN EVERY WAY WE CAN.

The following properties must all go within the next thirty days, and we are prepared to make more liberal terms as to prices and payments than ever before in our experience.
You can help us and we can help you, besides giving your clients the most attractive deals they ever have known, and probably ever will have offered them.
We can use old improved and unimproved in Chicago, improved property in other cities, clear farms; in fact, can match any reasonable deal.
Look this list over and see if you have a place for some of these properties. Either a cash customer or a trade—come and see us. We will furnish complete detail on any of these pieces at any time, besides we have many more properties.

COTTAGE GROVE-AV. CORNER—6 story brick and stone building; 6 stores, 12 flats. This is an old building, but of very substantial construction, and will be good for many years with little or no repairs. This is a very desirable corner and the ground alone will be worth double what we ask for the entire property within a few years. Lot is 92x137 ft. Present rent, without heat or janitor service, is $4,062 per year.

OAKENWALD-AV., near 45th-st.—Four story stone front, 8 apartments. This is a well constructed building; hardwood finish, modern plumbing; fine location; rents $3,480.

S. E. COR. RHODES-AV. AND 38TH-PL.—2 story and basement brick; 12 flats; in excellent condition. Rents, $3,042. Will make close deal on this for cash or in trade.

CORNER ON MICHIGAN-AV., near 58th-st.—New and up to date; 3 story brick, 24 apartments. This is a high class building and exceptionally well located; 4 and 5 room flats, with every new and modern convenience. Rents $10,212 per year.

ELLIS-AV., near 65th-st.—Four 6 flat buildings; will deal separately or all together; 3 story brick, pressed brick front, stone trim, 8 six and 16 seven room. Two story brick bldg. in rear containing janitor's quarters and steam plant. Lot 200x125 ft. Rents $7,872. Give this property special attention, as we are in a position to make a very close deal.

CORNER ON 53D-ST. and Ingleside-av.—New 3 story brick, 12 flats; rents $5,100 per year. Incumbrance, $20,000. Want good South Side residence.

LAKE-AV., near 37th-st.—Brick, stone, and steel constructed apartment building; cost $125,000 to build. It is fireproof; will last a hundred years. Rent over $10,000 per year; incumbrance $50,000. Will consider acre property or subdivision in Chicago for $50,000 equity.

CALUMET-AV., near 41st-st.—New 3 story brick, 9 flats. Exceptionally nice building. Incumbrance, $17,500. Want North Side house for this $12,000 equity.

OAKENWALD-AV., near 45th-st.—4 story stone front, 8 apartments; 7 and 8 rooms; exceptionally good building; rents $3,480; incumbrance $16,500. Want property on a business street worth $12,000.

COTTAGE GROVE-AV., near 41st-st.—Brick and stone building, containing 4 stores and 6 flats. Rents, $2,600 per year; incumbrance, $15,000. Want house or 2 flat on the West Side worth $6,500.

CALUMET-AV. AND 60TH-ST.—3 story brick; 24 apartments; modern and up to date; rents $9,000 per year; incumbrance $40,000. Will consider good farm within 300 miles of Chicago for this $40,000 equity.

Fred'k H. Bartlett & Co.

Title & Trust Bldg. 69 Washington-st.

FOR EXCHANGE—1419-21 E. 66TH-PL., A modern 6 flat bldg.; rents $2,100; mtg. $10,000, long time, at 5½%; price $16,500; will consider a residence or old improved for equity. ARTHUR L. HARDIN & CO., 21 N. La Salle.

FOR EXCHANGE—HAVE HIGH CLASS SHERidan-rd. vacant for equity in large apartment up to $60,000. Close deal on cash basis. NICHOLS BROS., Sheridan and Clarendon. L. V. 290.

FOR EXCHANGE — CLEAR 18 FLAT BLDG., stove heat, Ravenswood, rents $5,400, for North Side residence, with 100 to 150 feet of ground. Address W J 514, Tribune.

FOR EXCHANGE—TEN FLAT BUILDING IN best part of Hyde Park for farm, western land, swamp or overflow land that can be drained. Address C 489, Tribune.

TO EXCHANGE—KENMORE-AV., MODERN new 6 apt. bldg., 6 rooms; private front and rear porches; rental $5,850; incumb. $15,000, 5 per cent. [B.] COCHRAN & McCLUER, 35 N. Dearborn-st.

TO EXCHANGE—N. W. COR. STONY ISLAND-av. and 65th-pl., vacant, facing Jackson Park, 50x125, and cash for stores or flats. FRANK E. PAGIN & CO., 32 W. Washington-st.

TO EXCHANGE—FOR CHICAGO NORTH SUBurban property, two blocks, near new park, southeastern Denver, Colorado. Address C 245, Tribune.

WANTED — INCOME PROPERTIES TO EXchange for farms, ranches, etc. Quick sale of your farm. SOUTHERN FARM LANDS CO., 1203 Marquette Bldg.

TO EXCHANGE—NEARLY NEW 2 FLAT brick, near Wrightwood L sta.; steam; rents $1,200; mtg. $5,000; want house or 2 flat for equity. Address X J 410, Tribune.

FOR SALE—OR EXCHANGE—NEW STORE building, 20x40; stock gen. mdse. $1,500.00. Lot 50x150. For small home in Mich. or Wis. Located 50 miles south of Chicago. Address K S 17, Tribune.

DON'T FORGET THAT WE CAN GET YOU ANY kind of Mich. farm you desire for that cottage or flat of yours. F[illegible]CHER, 446 W. 63d.

TO EXCHANGE—$50,000 CLEAR FARM, SOUTH Bend, Ind.; want Chicago apartments; will assume. Address owner, X H 264, Tribune.

WILL EXCHANGE 2,000 ACRES H. W. TIMBER land in Tennessee, $15 acre, worth $25, for good income equity. Address E 407, Tribune.

EXCHANGE—BARGAIN, MODERN 6 FLAT; best part of Hyde Park; rent $3,240; mtg. $12,000; what have you? Address W E 307, Tribune.

WILL TRADE ATTRACTIVE SOUTH SIDE CORner 18 apt. bldg. for clear property; equity $55,000; owner. Address X N 314, Tribune.

$15,000 CHICAGO HEIGHTS PROPERTY AND $15,000 summer house in Mich., both clear, want one property. Fredenhagen, 164 W. Washington-st.

TRADE $12,000 EQUITY 9 FLAT BLDG. NEAR Argyle sta., N. W. L, for N. S. stove heated property. Address P E 544, Tribune.

EXCHANGE—FRAME COTTAGE WITH 50 feet fronting on Twin Lakes, Wisconsin; want city property. GEISSLER, 3203 Wentworth-av.

WILL EXCHANGE 320 A. FINE BLACK land for stock mdse. in good live town or city. M. G. KIBBE, Sullivan, Ill.

TO EXCHANGE—FINE 12 APT. BLDG.; RENT $5,700; consider good clear property, part payment. C. F. PARKER & CO., United Bldg.

EXCHANGE—MY $4,000 EQUITY IN A 10 ROOM residence [income on same $540 year] for clear lots, N. S. preferred. Address D 101, Tribune.

WILL TRADE CHICAGO RES. FOR NEBR. land or Omaha res. Address K P 32, Tribune.

PAINTING, DECORATING FOR PAYMENTS ON good 2 flat bldg. Address P E 540, Tribune.

EXCHANGE—3 FLAT BR. FOR GOOD FARM from owner. Address X D 83, Tribune.

EXCHANGE—CLEAR COTTAGE AND CASH for N. S. 2 or 3 flat. Address X D 84, Tribune.

PUBLICATIONS, ETC.

RM, FRUIT, AND IRRIGATION
LP. O. News Co., 104 S. Dearborn.

ATE—MISCELLANEOUS.

RCED TO SACRIFICE. MUST
mperative need. Will sell very
n a large clear very choice Chy
and a flat building, good rent-
rn. Three exceptional bargains.
portunity for an investment. Ad
ribune.

ESTATE WANTED.

T BLDG. MODERN, NORTH OR
Must be modern and show good
ment. Address X N 552, Tribune.
BUILDING, 15 TO 30 ROOMS,
ng house; cash; reply particulars.
Tribune.
E CHEAPEST FLAT BLDG. IN
Rogers Park, all cash; will buy.
Address X N 502 Tribune.

By Brokers.

ACCOUNT OF LULL IN BUILD-
st of sale 2, 3, and 4 flat build-
We have many clients to be sa-
ns of Chicago and suburbs. We
tign. In listing give particulars,

RSTER & CO., 15 S. La Salle-st.
AL ESTATE MANAGEMENT.
facilities for the care and manage-
state in all its branches. We re-
a personal interview.
WINSTON & CO.,
1414 First National Bank Bldg.
EDIATELY. MODERN REST-
s with at last 75 ft.; Edge., Sheri-
venswood. Will pay up to $30,000
ASH, 2631 Tribune.
DENCE NORTH OF CHICAGO-
te-st. Have cash buyer.
Y, HOUGHTELING & CO.,
161 La Salle-st.
BUY, SELL OR EXCHANGE
d city property, large or small;
deal.
RANKENSTEIN, 115 Dearborn-st.
ARE THE QUICKEST CASH
n or improved business property.
Co., 12's Chamber of Commerce.
RELIABLE QUICK SERVICE
ing, or selling S. S. property, see
Good-hind Bldg.
BUY, SELL AND EXCHANGE
give you a good deal inside of 30
OLF & CO. 1060 Rector Bldg.
BUY BARGAINS IN REAL
ctic Bldg., 167 Jackson-blvd.
EINBRECHER, Tribune Bldg.
F YOUR SOUTH SIDE PROPER-
se my best efforts to find purchaser.
H & POMEROY, 4106 Halsted-st.
PAY SPOT CASH FOR YOUR
al estate. SYDNEY E. ABEL &
st. Phone Oakland 2110.
VE HEAT INCOME PROPERTY.
or cash.
F. HANLON, 1107 Schiller Bldg.
FROM OWNERS EQUITIES IN
ll pay cash for bargains. THOS.
5455 Evanston-av. Phone Ravenswood 1.
QUICK, RELIABLE SERVICE
ling, or renting South Side property
LLELAN, 20 E. 31st-st.
WILL SELL YOUR PROPERT
10 to 60 days. McCLUN, 218

ESTATE TO EXCHANGE.

RS TAKE NOTICE

VE WILL PAY YOU
COMMISSION
AL YOU CONSUMMATE FOR US
WHILE AWAY OR IN EVERY
WAY WE CAN.

r properties must all go within the
ys, and we are prepared to make
rms as to prices and payments than
our experience.
ll also can help you, besides
lients the most attractive deals they
own, and probably ever will have

ESTATE WANTED.

ST BLDG. MODERN, NORTH OR
Must be modern and show good
ment. Address X N 552, Tribune.
BUILDING, 15 TO 30 ROOMS,
ng house; cash; reply particulars.
Tribune.
E CHEAPEST FLAT BLDG. IN
Rogers Park, all cash; will buy.
Address X N 502 Tribune.

By Brokers.

ACCOUNT OF LULL IN BUILD-
st of sale 2, 3, and 4 flat build-
We have many clients to be sa-
ns of Chicago and suburbs. We
tign. In listing give particulars,

RSTER & CO., 15 S. La Salle-st.
AL ESTATE MANAGEMENT.
facilities for the care and manage-
state in all its branches. We re-
a personal interview.
WINSTON & CO.,
1414 First National Bank Bldg.
EDIATELY. MODERN REST-
s with at last 75 ft.; Edge., Sheri-
venswood. Will pay up to $30,000
ASH, 2631 Tribune.
DENCE NORTH OF CHICAGO-
te-st. Have cash buyer.
Y, HOUGHTELING & CO.,
161 La Salle-st.
BUY, SELL OR EXCHANGE
d city property, large or small;
deal.
RANKENSTEIN, 115 Dearborn-st.
ARE THE QUICKEST CASH
n or improved business property.
Co., 12's Chamber of Commerce.
RELIABLE, QUICK SERVICE
ing, or selling S. S. property, see
Good-hind Bldg.
BUY, SELL AND EXCHANGE
give you a good deal inside of 30
OLF & CO. 1060 Rector Bldg.
BUY BARGAINS IN REAL
ctic Bldg., 167 Jackson-blvd.
EINBRECHER, Tribune Bldg.
F YOUR SOUTH SIDE PROPER-
se my best efforts to find purchaser.
H & POMEROY, 4106 Halsted-st.
PAY SPOT CASH FOR YOUR
al estate. SYDNEY E. ABEL &
st. Phone Oakland 2110.
VE HEAT INCOME PROPERTY.
or cash.
F. HANLON, 1107 Schiller Bldg.
FROM OWNERS EQUITIES IN
ll pay cash for bargains. THOS.
5455 Evanston-av. Phone Ravenswood 1.
QUICK, RELIABLE SERVICE
ling, or renting South Side property
LLELAN, 20 E. 31st-st.
WILL SELL YOUR PROPERT
10 to 60 days. McCLUN, 218

ESTATE TO EXCHANGE.

REAL ESTATE TO EXCHANGE.

HAVE TWO CLIENTS, EACH WITH CHOICE
[illegible] vacant and cash; will exchange for 25c story
[illegible] store and flat property. Will invest from
[illegible] to $100,000. Useless to offer anything not
[illegible] HENRY A. KNOTT, Room 1402 Ash-
land Block.

FOR EXCHANGE—NEW 6 FLAT BLDG. LO-
cated 3 blocks North Sheridan L. station, on lot
[illegible]; excellent light, in fine condition; rents
[illegible]; mtg. $15,000. Owner will invest from
[illegible] and a flat building, good rent-
[illegible] property for equity; a good deal can be made here.
[illegible] for location and photo. PLOTKE & GROS-
[illegible], S. W. Cor. Division and Wells-sts. Phone
[illegible] 3985.

WANTED—CLEAR PROPERTY YIELDING
fair income to the value of $90,000 in exchange
[illegible] controlling interest in mercantile corpora-
[illegible], which shows average annual profits of about
[illegible] per cent for over 20 years. This is a rare op-
[illegible] to enter an established business under-
[illegible] management and in good financial condition.
[illegible] E 251, Tribune.

EXCHANGE—SPLENDID RANCH IN LOWER
California, 200,000 acres, half plow land; imp.
[illegible] 2,000; 5,000 cattle, 3,500 horses and mules;
[illegible] water and wells; no incumbrance; price $5
[illegible] acre, including stock; want Chicago income.
[illegible] A. J. FARRIDAY & CO.,
1316 Reliance Bldg. Randolph 845.

FOR EXCHANGE—831 FEET OF SOUTH SIDE
clear vacant, north of 63d and east of State, in-
[illegible] 231 feet on cross town business street; ripe
[illegible] for stores and flats. Want South Side improved.
[illegible] assume.
JOHN F. WALLACE & CO., 82 W. Washington-st.

WILL TRADE MY TWO NEW HIGH GRADE 3
[illegible] story, pressed brick apartment buildings, on South Side, two
[illegible] blocks from Washington Park, for vacant
[illegible] Central, 65d-st. station; equity in both bldgs.,
[illegible],000. Owner Address X N 515, Tribune.

REAL ESTATE LOANS.

MONEY TO LEND
on real estate at current rates.

"BUILDING LOANS
made to responsible parties.

HIBERNIAN BANK,
CLARK AND MONROE-STS.

SAVE YOU TRUST FUNDS TO LOAN?
We have exceptional opportunities to secure
[illegible] first mortgages on Chicago improved real
[illegible] estate. Title guarantee policies issued. Highest
[illegible] bank references; 25 years' experience.
A. H. ANDREEN, CO. 3452 Indiana-av.
626 First National Bank Bldg.

I WANT TO BORROW $36,000 AT 5 PER CENT
to refund a loan of similar amount, which was
[illegible] reduced from $52,000. I offer as security an
[illegible] 8-flat located in a thriving city of 55,000
[illegible] inhabitants, the population of which has increased
[illegible] over 50% since 1900. The bldg. is worth at least
[illegible],000 and lot $25,000. Address K F 41, Tribune.

I PAY CENT AND 5% PER CENT
MONEY
ON IMPROVED CHICAGO REAL ESTATE.
BUILDING LOANS MADE.
PREFERRED LOANS ENGAGED.
G. H. CONEY & CO.
Tel. Cent. 6225. 106 S. La Salle-st.

WANTED—LOANS IN ANY AMOUNT, ESPE-
cially running from $10,000 to $100,000; interest
[illegible] per cent; prepayment privileges. Also
[illegible] LOANS from $2,000 to $10,000.
HENRY A. KNOTT, 1402 Ashland Block.

[illegible]
[illegible],000.
[illegible],200.
Do you need money?
Can loan above amounts at low rate.

SECOND MORTGAGE LOANS, $100 TO $2,000, IN
Cook county; money in one day; pay back any
way to suit you; lowest rates; in business 33 yrs.;
responsible and dependable; loan without other refer-
ence. Office hour 9 a. m. to 5 p. m. 106 So. La
Salle-st., Room 811. Main 467. W. F. BOWERS.

2D MORTGAGE LOANS—$500 TO $10,000 ON
Chicago real estate; reasonable rates.
STRAIGHT LOANS OR PREPAYMENTS.
Deal with responsible company. Bank references.
CHICAGO MUTUAL LOAN & MORTGAGE CO., not inc.
New No. 125 S. Clark-st., Room 440.

FIVE PER CENT LOANS
ON IMPROVED
CHICAGO REAL ESTATE.
WM. C. HEINEMANN & CO.,
BANK FLOOR. 106 N. LA SALLE-ST.

WANTED—LOANS IN ANY AMOUNT, ESPE-
cially running from $10 000 to $100,000; interest
[illegible] to 5% per cent; prepayment privileges. Also
BUILDING LOANS at low rates.
HENRY A. KNOTT, 1402 Ashland Block.

[illegible]-AV., near 45th-st.—Four story
[illegible] 8 apartments, with 3 well con-
[illegible]dling; hardwood finish, modern
[illegible]ne location; rents $3,480.

[illegible]HODES-AV. and 36TH-PL.—2 story
[illegible] brick; 12 flats; in excellent condi-
[illegible]. Will make close deal on
[illegible] or in trade.

[illegible] MICHIGAN-AV., near 58th-st.—
[illegible] to deal for 2 flats, new brick, 24 apartments,
[illegible] high class building and exceptional location;
[illegible]; 4 and 5 room flats, with every new
[illegible] convenience. Rents $10,212 per

[illegible]ear 65th-st.—Four 6 flat buildings;
[illegible] separately or all together; 3 story
[illegible]ed brick front, stone trim; 4 and
[illegible]om. Two story brick bldg. in rear
[illegible] for 4 quarters and steam plant.
[illegible]ft. Rents $7,476 per annum.
[illegible] attention as we are in a position to
[illegible] close deal.

[illegible]52D-ST. and Ingleside-av.—New 3
[illegible]2 flats; rents $5,100 per year. In-
[illegible]$30,000. Want good South Side

[illegible]ear 87th-st.—Brick, stone, and steel
[illegible] apartment building; cost $125,000 to
[illegible]fireproof; will last a hundred years;
[illegible],000 per year; incumbrance $50,000,
[illegible] equity or subdivision in
[illegible],000 equity.

[illegible] near 41st-st.—New 3 story brick,
[illegible]ceptionally nice building; rents
[illegible]. Want North Side house to

[illegible]ear 45th-st.—4 story stone
[illegible]ments; 7 and 8 rooms; exceptional-
[illegible]ation; rents $2,480; incumbrance
[illegible] property on business street

[illegible]OVE-AV., near 41st-st.—Brick and
[illegible]North Shore real estate, lowest rates. Building
[illegible] made. QUINLAN & TYSON, 40 N. Dear-
born-st.

MONEY TO LOAN ON IMPROVED CHICAGO
property, $1,000 and up, at lowest rate. Building
a specialty. UNION TRUST COMPANY,
REAL ESTATE DEPARTMENT, 78 S. Dearborn-st.

MONEY TO LOAN
ON CHICAGO & SUBURBAN REAL ESTATE.
OGDEN, SHELDON & CO.,
192 N. CLARK-ST.

MONEY TO LOAN ON REAL ESTATE AT VERY
lowest rates.
MEAD & COE, 69 W. Washington-st.

FURNISH ALL MONEY TO IMPROVE YOUR
vacant; plans free; work guaranteed. GIRTON,
LA SALLE & PEARSON, 353 People's Gas Bldg.

JOHN E. COLWELL & CO., 99 WASHINGTON-ST.
—Loans on real estate; best terms; no delay.
[illegible] no security. Building loans a specialty.

LOANS ON REAL PROPERTY AT BEST TERMS
and most reasonable rates.
STRAIGHT LOANS OR PREPAYMENTS.
Dealing with responsible company. Bank references.
CHICAGO MUTUAL LOAN & MORTGAGE CO., not inc.
New No. 125 S. Clark-st., Room 440.

FIVE PER CENT LOANS
ON IMPROVED
CHICAGO REAL ESTATE.
WM. C. HEINEMANN & CO.,
BANK FLOOR. 106 N. LA SALLE-ST.

WANTED—LOANS IN ANY AMOUNT, ESPE-
cially running from $10 000 to $100,000; interest
[illegible] to 5% per cent; prepayment privileges. Also
BUILDING LOANS at low rates.
HENRY A. KNOTT, 1402 Ashland Block.

[illegible]OVE-AV. CORNER—6 story brick
building; 6-story 12 flats in rear; rents
[illegible] but of very substantial construc-
[illegible]t be good for many years with little
[illegible] a specialty; lowest rates. Central 6177.

MONEY TO LOAN ON CHICAGO REAL ESTATE
at 5½ and 6 per cent; building loans a specialty;
quick service; small loans desired. J. H. Mc-
[illegible]DE, 519 Chamber of Commerce, Washing-
[illegible]ton and La Salle-sts. Main 1102.

JOHN F. MARSH & COMPANY, BANKERS,
1020 TRIBUNE BUILDING.
Represent insurance companies for real estate and loan funds for several
corporations and many individuals.
BUILDING LOANS A SPECIALTY.

MONEY TO LOAN ON IMPROVED CHICAGO
property in sums from $1,500 to $5,600, low-
[illegible] rates. WILLIAM A. MICHAEL, 74 W.
Washington-st.

GREENEBAUM SONS BANKERS.
LOANS MADE ON CHICAGO REAL ESTATE,
LOWEST RATES.

MAKE YOUR VACANT PRODUCE AN INCOME
[illegible] will put you money, furnish plans and
[illegible]nance the construction of any kind of building.
JOHNSON & COOLIDGE, 2825 W. Madison-st.

MONEY LOANED ON CHICAGO REAL ESTATE;
mortgages for sale, $1,800 to $25,000. American
[illegible] and Mortgage Bank Co., 1st floor Stock-
[illegible]ge-blvd., near La Salle-st. Phone Wabash 2636.

SECOND MORTGAGE LOANS—¼ RATES, FOR
short term. INTEREST, BUYING PROPERTY OR
OTHER PURPOSES. ALSO FIRST MORTGAGE LOANS. 32 N. CLARK ST. R. 504.

MERCANTILE BANK—
FRANK RANSFORD & CO.
COR. JACKSON-BLVD. AND CLINTON-ST.
LOANS MADE ON CITY REAL ESTATE.

MONEY LOANED WITHOUT COMMISSION AT
LOWEST INTEREST RATES.
ON IMPROVED CHICAGO REAL ESTATE.
E. PRINDIVILLE, R. 517 Chamber of Exchange.

NO COMMISSION — NO DELAY—LOANS ON
real estate; Chicago and suburbs; improved and
[illegible] acre property. 20 phones all Ran-
[illegible]dolph 360. H. O. STONE & CO., 76 W. Monroe-st.

SECOND MORTGAGE LOANS, ANY AMOUNT,
[illegible] 24 hours, at 6%. Pay back as you wish. It will
[illegible] to your interest to see us first. SIMMONS
BROS., 69 W. Washington-st.

HAVE YOU PROPERTY ON WHICH YOU
would like to secure a loan, no matter how big?
[illegible] see or write REGELIN, JENSON & CO.,
[illegible] Washington-st.

MONEY TO LOAN ON IMPROVED CITY AND
North Shore real estate, lowest rates. Building
[illegible] made. QUINLAN & TYSON, 40 N. Dear-
born-st.

MONEY TO LOAN ON IMPROVED CHICAGO
property, $1,000 and up, at lowest rate. Building
a specialty. UNION TRUST COMPANY,
REAL ESTATE DEPARTMENT, 78 S. Dearborn-st.

MONEY TO LOAN
ON CHICAGO & SUBURBAN REAL ESTATE.
OGDEN, SHELDON & CO.,
192 N. CLARK-ST.

MONEY TO LOAN ON REAL ESTATE AT VERY
lowest rates.
MEAD & COE, 69 W. Washington-st.

[illegible]-1419-21 E. 66TH-PL.—A
[illegible]ldg.; rents $2,100; mtg. $10,000
[illegible]$16,800; will consider a
[illegible]improved flat
[illegible]ARDIN & CO., 21 N. La Salle.

[illegible]E-HAVE HIGH CLASS SHER-
[illegible] equity in large apartment
[illegible] deal on basis.
[illegible]ROS., Sheridan and Clarendon.

[illegible] CLEAR 16 FLAT BLDG.
[illegible]enswood, rents $5,400, for readily
[illegible]h 100 to 150 feet of ground. Ad-
[illegible]bune.

[illegible] FLAT BUILDING IN
[illegible]de Park for farm, western land,
[illegible] land that can be drained. Ad-
[illegible]

[illegible]-KENMORE-AV. MODERN,
[illegible] 6 rooms; private front and rear
[illegible],950; incumb. $16,000, 5 per cent.
[illegible] McCLUER, 33 N. Dearborn-st.

[illegible]N W. COR. STONY ISLAND-
[illegible] vacant. We pass on security.
[illegible] E. N. WEART & CO., 25 N. Dearborn-st.

[illegible] AND FLATS FURNISHED—WE CON-
[illegible]tate in build flats, stores, cottages and houses;
[illegible] no charge. Newhouse Co., 22 N. Dearborn-st.

[illegible],000 TO $10 000 TO LOAN ON WEST SIDE REAL
[illegible]state; money waiting. Building loans.
[illegible] A. WENDELL & CO., Wendell Bank Building.

[illegible]ONEY TO LOAN AT LOWEST RATES ON IM-
[illegible]proved Chicago real estate security.
[illegible] JOHN F. KNIGHT & CO., 99 Washington-st.

[illegible]ONEY TO LOAN ON CITY REAL ESTATE;
[illegible] loans specialty; prepayment privileges.
[illegible] GEORGE E. MARSH, 145 La Salle-st.

[illegible]LOANS ON CHICAGO IMPROVED PROPERTY.
[illegible] loans, 5% to 6%.
[illegible]ADLER, HILDRETH & CO., 40 N. Dearborn.

[illegible]ECOND MORTGAGE LOANS TO PAY TAXES,
[illegible] and debts; lowest rates; easy terms;
[illegible] action. 1108 Unity Bldg.

[illegible]ONEY TO LOAN IN ANY AMOUNTS ON FIRST
[illegible] mortgages; quick action; it will pay to
[illegible] and see me. WOOLF, 1000 Rector Bldg.

[illegible]WANTED—LOANS—IF YOU HAVE PROPERTY
[illegible] that warrants a 50% loan, any amount, let me
[illegible] at once. Address X B 473. Tribune.

[illegible]ONEY FURNISHED QUICKLY FOR GOOD
[illegible] real estate improvements.
MADDEN BROS. 204 Dearborn-st.

[illegible] $1,000, $5,000, $10,000, AND OTHER
[illegible] to loan on real estate.
[illegible] E. DE TOUNAS & CO., R. 505, 55 N. Dearborn-st.

[illegible]MONEY TO LOAN ON IMPROVED REAL
[illegible] estate at current rates of interest.
[illegible] Kerfoot & Co., 58 & 60 W. Washington-st.

[illegible]WILL MAKE A BUILDING LOAN AT 5½ PER
[illegible] to full cost of building; can arrange prepay-
[illegible] from rentals. Address W P 238, Tribune.

[illegible] E 544 Tribune. 6% MORTGAGES FOR SALE.
GEO. G. NEWBURY & CO.,
8 S. Dearborn-st.

[illegible]PRIVATE PARTY WILL MAKE LOANS ON
[illegible]good mortgages; low rates; quick service; terms
[illegible] borrower. Address D 115, Tribune.

[illegible]SECOND MORTGAGE LOANS ON REAL ES-
[illegible]tate; prompt service; low rates; monthly pay-
[illegible]ments if desired. 1004 Rector Building.

[illegible] ON HAND FOR ACCEPTED BLDG.
[illegible] at 2 per cent; amts. up to $20,000.
[illegible]OSE, KIRK & CO., 428 E. 47th-st.

[illegible]WILL BUILD COMPLETE ON GOOD
[illegible] and furnish full loan; best work and
[illegible]ed postal. Address W A 248 Tribune.

[illegible]MONEY TO LOAN ON 2D MORTGAGES. R. 712-
[illegible]ATLETON, 8 La Salle-st.

[illegible]NEY TO LOAN ON SECOND MORTGAGES;
[illegible] large. KRINSKY, 506 Ft. Dearborn Bldg.

SALARY LOANS.

SALARY LOANS—
Every person in Chicago getting a salary, kind-
ly call at our office and get all the money you
want on your OWN NAME, without security; a
written guaranty will be given you not to enforce
payment through your firm.
WE MUST GET OUR MONEY OUT.
Everybody come and get it; our rates are the
lowest in the city. You can pay us back on
weekly and monthly payments at your own con-
venience.

NO ONE REFUSED MONEY.
Whether you borrow or not, come and get our
rates first; honorable, fair, and just treatment
accorded to all.
Present this ad.; it's good for money. You get
the money the day you call; all we ask is to investi-
gate our special rates first.
STRICTLY CONFIDENTIAL.
MASON FINANCIAL COMPANY,
BANKERS TO SALARIED PEOPLE.
SOUTHWEST CORNER OF MONROE-ST., ROOM 502.
CENTRAL 5518. CORNER OF CLARK-ST. TEL.

I APPRECIATE ACCOUNTS OF HONORABLE
people [illegible] employed or in business, and can advance with
[illegible] allowances from their husbands or income from
[illegible] other sources], who, while not in a position to
borrow money from a bank, realize that [illegible] exorbitant
[illegible] high and extortionate rates. I am connected with the
Indiana Loan Credit and Trust Company of Chi-
cago, co-partners, 4303 Grand-blvd., and having
private means of my own, I am willing to loan
money with or without security and at a considera-
tion [illegible] than the interest legalized by the statutes of Massa-
chusetts and Rhode Island, the precise rate being
determined by the amount loaned and time ad-
vanced. My location [illegible] minutes from loop district
via South Side elevated [illegible] convenient to those who deal with brokers in downtown
office buildings, where lenders congregate. Always
ask for [illegible] MR. S.

MONEY FOR SALARIED PEOPLE — IF YOU
hold a permanent salaried position we will loan
you any reasonable sum from $10 upward WITH-
OUT security or knowledge of employer or friends.
Our rates are LOW, payments easy. REBATE
PAID before due. QUICK SERVICE; long time if
[illegible] taken out of loan in advance. Office open
[illegible] to 8 p. m. Will receive courteous treatment wheth-
[illegible] or you borrow or not.
NATIONAL FINANCE COMPANY,
Joint Stock Company.
New No. 20 La Salle-st., Room 401.
Corner La Salle-st. and Madison-st.
Old No. 108 La Salle-st.
Branch office:
Room 7, 9215 Commercial-av., South Chicago.

SALARY LOANS MADE TO LADIES AND GEN-
tlemen on plain note, without indorser, at a rea-
sonable rate of interest. No red tape or embarrass-
ing inquiries. Our business is carried on in a
strictly private and confidential manner. If you
are in need at the present time call at our office
and talk the matter over. If our terms are not
satisfactory there is no harm done or charge made.
Private interviewing rooms. Call today.
FEDERAL LOAN CO.,
Room 808, 105 W. Monroe-st.
Phone Central 5039.

BANKERS TO THE PEOPLE.
[This line has appeared for 14 years.]
LARGEST, OLDEST, HONORABLE.
YOU CAN borrow money from us in small sums
as well as large. Men and women employed—we
give you the fairest terms in Chicago. Cash on
family or note. Business strictly confidential. Tel. Central 7004 or call. Private offices, 712, 70 W.
Monroe-st., corner Clark. WEST & COMPANY.

CHEAP SALARY LOANS—

WHEN YOU BORROW
$10 you pay back.....$11.60
$20 you pay back..... 23.20
$50 you pay back..... 57.50
Other amounts in proportion; no other charge.
Room 811, 108 S. La Salle-st. Phone Main 407.
ALICE M. BILLINGS & CO.

VACATION MONEY—
If you want for the asking. You can return it
when you come back to work. We are the accom-
modation bank to accommodate people who haven't bank
credit. PRIVACY GUARANTEED; privacy and
ASSURED; and you'll find our charges about one-
half of what the loan companies sometimes impose.
The original and only
CHICAGO LOAN ASSOCIATION,
(Unincorporated.)
SUITE 205, 35 S. DEARBORN-ST.

TO MOST OF US THERE COMES A DAY
When extra money's needed.
If you are in that fix, well say,
Don't pass this by unheeded.
People's Loan and Trust Co. [Unincorporated.]
Old No. 136 Dearborn-st., New No. 115 S. Dear-
born-st., Room 619.

MONEY LOANED SALARIED PEOPLE AND
others without security; no references; rates and easy
terms; STRICTLY CONFIDENTIAL.
CHICAGO INVESTMENT CO., 8 S. Dearborn-st.

EMPLOYES' CREDIT CO., 79 LA SALLE-ST.
Room 200—Money loaned salaried people and
women keeping house without security; easy pay-
ments. Offices in 66 principal cities.

LADY WILL ADVANCE FUNDS CAREFULLY
to ladies of allowance or income, or with
security. Tel. Central 7054, or call private
offices, 1542 W. Monroe-st., corner Clark.

LOANS MADE IN AMOUNT AND ON TERMS
in keeping with your circumstances and willing to
borrow. Business transactions confidential. Call or
telephone MARSHALL, Central 519.

SECOND MORTGAGE LOANS MADE PROMPT-
ly at lowest rates; easy payments; no commission if
security is good. Room 36, 54 W. Randolph-st.

LOANS TO HIGH CLASS SALARIED MEN;
lowest terms to responsible parties. JOHN R.
FOX, successor Ferry & Co., 1 Reaper Blk.

PRIVATE PARTY, 6% LOANS TO HONEST EM-
ployes at 6%. R. 212 TAYLOR, 98 La Salle-st.

PERSONAL PROPERTY LOANS.

READY MONEY—$10 UP; QUICKLY,
ON FURNITURE, PIANOS, ETC.
NO RED TAPE—NO DELAY—WITH US.
LOW RATES—COURTESY OUR WATCHWORD.
PRIVATE OFFICES FOR CONSULTATION.

CHICAGO MORTGAGE LOAN CO.,
105 S. DEARBORN-ST., SECOND FLOOR.
S. E. COR. MONROE-ST. TEL. 2099 CENTRAL.
WEST SIDE OFFICES:
737 W. MADISON-ST., SECOND FLOOR.
S. E. COR. HALSTED-ST. TEL. 1306 MONROE

MONEY TO LOAN. 1 PER CENT; NO OTHER
charges, on diamonds, watches, and jewelry.
FIRST STATE PAWNERS' SOCIETY. 27 Wash-
ington-st., corner Dearborn.

CUT RATES ON FURNITURE AND PIANO
loans; $25 for 75c monthly, $50 for $1.50 month,
$75 for $2 month, $100 for $2.25 month. Money in
a few hours' notice. We give all the advantages
offered by others. Tel. 6445 Central.
MUTUAL SECURITY CO.
148 No. Dearborn-st., cor. Randolph-st., Room 44.

I HAVE MONEY TO LOAN AT TERMS AND
rates YOU CAN BEST AFFORD. Installa-
ments extended during SICKNESS or LOSS of
POSITION. Treatment worthy of lady or gentle-
man. Address W 187, Tribune.

FURNITURE LOANS. SALARY LOANS.
By private party, at low rates, easy terms.
J. A. DAHLEM,
Room 202, 85 S. Dearborn-st., corner Monroe.
Telephone Central 4916.

A. LIPMAN, 69 MADISON-ST.; PRIVATE EN-
trance. Established 1861. Loans on watches,
jewelry, and diamonds at lowest rates.

PRIVATE PARTY LOANS ON FURNITURE,
pianos, etc.; lowest rates; no red tape. Room
801, 111 N. Dearborn-st. Phone Central 8700.

LOANS ON WATCHES, DIAMONDS AND JEW-
elry at lowest rates. GEORGE M. POPE, reliable
American Pawnbroker, 64 Adams-st. near State.

LOANS ONLY TO WORTHY PEOPLE; NO RE-
moval. Call before you borrow. 30 years in busi-
ness. S. RICHARDSON 100 N. 5th-av., Suite 505.

FINANCIAL.

SALARY LOANS PAY BIG MONEY. YOU CAN
get into business "on the quiet" in large or
small way; particulars at interview. Address C
207, Tribune.

LOAN WANTED—FIRM SELLING GOODS ON
installment will pay 12 per cent for loan of $2,000
to $5,000; security first class. Address W F 71,
Tribune.

NEED $50,000 TO FINISH FINANCING STREET
R. R., gas, and electric light plant; best of sec.;
need money for 6 months; $10,000 for use of same.
Address E 91, Tribune.

RAPID CONCERN WILL PAY 3% MONTHLY
loans $500, from private party; will exhibit sat-
isfactory reasons. Address E 373, Tribune.

WE BUY HEIRS' ESTATES IN TRUST AND
probate claims against estate; loans on same.
Probate Investment Co., 425 Ashland Block.

MONEY WANTED—WANT TEN THOUSAND
dollars for three years; life insurance security;
will pay big interest. Address E 75, Tribune.

BUSINESS WOMAN WANTS $100 LOAN. SIX
months, from private party; 10% interest. Ad-
dress D 81, Tribune.

STOCKS AND BONDS.

WE OFFER:
1,000 Hubbard-Elliott ..... .15
1,000 Pearl Lake ..... .63
500 Crown Chartered ..... .63
1,000 Black Horse ..... .23
440 North Amer. Smelter & M. ..... .40
DUDLEY A. TYNG & CO.
108 So. La Salle-st.

A CLEAN, SOUND, CONSERVATIVE IN-
vestment. An industrial bond running three,
five, or eight years; interest payable semi-annual-
ly. Ample security; prompt payment of interest
and principal; denomination of $500. Will gladly
give most complete details of this investment.
GEORGE E. MARSH,
814 F., L. & T. Co. Bldg., Sioux City, Iowa.

WILL SACRIFICE FIVE SHARES GILT EDGED
mfg. stock paying 18%. Address F 166 Tribune.

PAY 12C FOR UNIVERSAL PNEUMATIC STK.,
round lots. Address E 186, Tribune.

MINES AND MINING.

W. E. FOWLER, ROOM 409, 306 S. LA SALLE-
st., Chicago, Ill.
5,000 Coal Creek O. & G. ..... .10c
3,000 United Tintic ..... .64c
7,000 Sautaquin Chief 3c
4,000 Selma Mines ..... .10c
Will mail you Colorado Resources free 3 months
for the asking.

MINING INVESTORS—PREFER THOSE AL-
ready interested in Mexican properties. I have
been over the ground and have a legitimate busi-
ness proposition; don't want boobs suckers, or
inexperienced investors; have A No. 1 ref. in U. S.
and Mexico. Address E 327, Tribune.

A GOLD MINE, EQUIPPED, PRODUCING,
paying; in richest district of the world, for sale
at reasonable price, or will sell an interest. Ad-
dress E 186 Tribune.

FOR SALE—SOME SOUTH AMERICAN GOLD
mine and Bishop Creek Gold Mine shares. MRS.
L. KAMBISH, 3006 So. 41st-ct.

WATCHES, JEWELRY, ETC.

DIAMONDS ON CREDIT; $80 VALUE AT $50;
special; $1 a week. OLSEN & EBANN, 4th
floor, 209 S. State.

FOR SALE—LACE PINS, LOCKET RARE EM-
erald, cuff studs, watch and chains. ADDRESS
X J 54, Tribune.

LIFE INSURANCE LOANS.

LIFE INSURANCE POLICIES PURCHASED —
Loans on same; highest cash and loan value there-
companies. JOHN V. FOX, 40 N. Dearborn-st.

HOUSEHOLD GOODS.

FOR SALE—
All the furniture and furnishings of our 19 room
residence.
Very cheap for cash.
4815 Drexel-blvd.
Everything beautiful and used a short time only;
any reasonable offer takes any article in the
house; magnificent new mahogany upright piano,
$1150; massive leather parlor set, hand made, $45;
massive leather davenport, $16 to $40; dressers, chiffoniers, rock-
er, odd chairs, oriental and Axminster rugs, all sizes;
dining room set complete, $35; buffet, china cabi-
net, dishes, bed davenport, leather couch, value $15
to 15 yds. Wilson stair carpet with pads, $7; mir-
rors, electric lamps, domes, desk, library table,
and many other articles. If any one is in need of
household furnishings of the finest quality here is
an opportunity to secure some valuable pieces
at a nominal cost; no difference how far you live,
it will pay you to come and inspect this beautiful
home. Also offer for rent or sale, or long lease
this beautiful residence, located in the most fash-
ionable and select part of the South Side.
Owner will be there today, tomorrow, and
next day; also evenings.
4815 Drexel-blvd.

WE OFFER FOR SALE AT YOUR OWN PRICE
every piece of furniture that will adorn this
magnificent 22 room dwelling, bought less than 6
months ago. Massive brass beds, box and hair
mattresses, dressers and chiffoniers of solid ma-
hogany, Circassian walnut; odd dressers in ma-
ple, massive 3 piece parlor set in mahogany
and leather, parlor set in mahogany, solid
mahogany parlor table, Martha Washington
sewing tables, solid mahogany and oak dining
music cabinet, also fine upright piano, 25 original
oil and water color paintings, ladies' desk, tab-
screens, odd chairs and rockers in mahogany, oak,
mahogany, Circassian walnut and plush; white enamel refrigerator in
20 rugs, worth up to $100; brass beds, sewing machine
condition, in exquisite design, and the best that
money and taste could accumulate. MRS. T.
KEATTCH-CORLISS, 4218 Grand-blvd.

WE HAVE CONCLUDED TO DISPOSE OF ALL
the elaborate furnishings that have combined to
make our home a marvel of beauty. I have tried
to determine upon a price for the various articles
separately, but will accept any reasonable offer, as
I am anxious to dispose of the contents as soon as
possible. We have leather library suite, oak bed
for $35; dining set, 9 pieces, for $36; solid oak
dresser, chiffoniers, lamps, about 30 rugs, from $8
up, worth up to $100; brass beds, sewing machine,
etc.; also cabinet grand upright piano, portiers, cur-
tains, oil paintings, cut glass, silverware, and many
other things. Call today or evening. 4616 Michi-

DISPOSING OF ALL FURNITURE AND FUR-
nishings of our elaborately furnished 12 room
residence. Quick removal more important than
price. Consists of elegant parlor, library, and
dining room furniture, beautiful colonial piano, 6
massive brass beds, dressers and chiffoniers, bric-a-
brac, portieres, curtains, drapes, oil paint-
ings, and other exquisite furnishings necessary to
make a thoroughly up to date home. Furnished
home. Separate or all, about your own price.
4616 MICHIGAN-AV.

1 block south of North-av., near Lincoln Park.

BIG BARGAINS IN LINOLEUM REMNANTS.
Printed, 35c per yd. up. Inlaid, 65c per yd. up.
H. ROBERTSON & CO.,
Cor. Wabash-av. and Congress. Auditorium.

FOR SALE—RUGS, DINING FURNITURE, BE-
couch, davenport, roll top desk, lib. table, 4 post
mahog. bed, dresser, chiffoniers, mirrors, piano,
801 E. Irving Park-blvd. Graceland 1057.

WHITE ENAMEL DRESSERS, SPECIAL $10 78;
Brass Beds, 45c on the $. National Manufacturers
Furniture Co., 830 S. Wabash-av.

FOR SALE—SET OF UPHOLSTERED FURNI-
ture, rug, serving table, music cabinet, and odd
chairs; call at once. 4816 Michigan-av.

SPECIAL FOR ALL THE WEEK—2 INCH POST
all brass beds, $10.75. ALEXANDER, 2010 Wabash-av.

FURNITURE AND RUGS FROM FACTORY TO
home. "The Manufacturers' Outlet." MARCUS
& KLEMPERER CO., 310 S. Wabash-av.

GENUINE BRASS BED, MATTRESS SPRING,
pair of pillows, complete, $13.75. Grand Rapids
Furniture and Rug Co., 518 S. Wabash-av.

HUNDREDS OF PIECES FURNITURE RUGS,
ranges, brass beds, pianos, etc., now selling for
charges. HERARD'S, 3 Ogden-av. and Honore-st.

FOR SALE—FURNITURE OF A FOUR ROOM
apt. complete, almost new. LEWESTON, 1423
N. 40th-av.

WANTED—ALL KINDS OF GOOD SECOND
hand furniture and carpets. Will pay the best price.
$805 Cottage Grove-av. Phone Douglas 1527.

FOR SALE—4 SUPERB PIECES. MAHOGANY
mahogany sideboard, dining table, sewing and
card table. 1 Reeco, 1 W. Kinzie-st.

FACTORY SAMPLES, REFRIGERATORS AND
fine bedroom furniture, at factory prices. Shiffer Re-
frigerator Co., 54 W. Lake-st. n. w. cor. Dearborn.

FOR SALE—GO-CART, GAS RANGE, STEEL
couch, ice box. Phone Rogers Park 6089.

LEASEHOLDS.

OWING TO MOVING AWAY FROM CITY,

Marshall Field & Co.

Following our established custom, this store will close at 1 o'clock Saturday afternoons throughout the months of July and August.

$18 Business Suits That Far Excel the Usual $18 Quality

In fact $18 is just about a fair wholesale price for Suits of this character. Light and dark grays in the shades and weaves now so popular, also fancy patterns, blue serges and other kinds in plenty. A strong feature of the assortment is that we have added many Suits from regular lines that never were intended to be priced as low as $18. *Second Floor*

Our Finest Outing Trousers Reduced to $4.50

An Annual Sale Which Has Unusual Importance This Year:

Men's Wash Ties at 25c

This is the earliest we have ever held this sale, but the Ties were ready—500 dozen in the season's best styles. Offering such value at this time gives vacationists opportunity to fill their Tie Boxes—and the added advantage of a full Summer's Service. *First Floor.*

The present assortment is much the largest we have ever shown. It includes washable Four-in-Hand and Bat Wing Ties, both styles in silk and cotton mixtures, mercerized fabrics and linens. Patterns and color combinations of the season's best. It is a sale men will remember for exceptional quality.

MEN WILL SAVE NEARLY ONE-HALF IN THIS SALE OF

"Seconds" and Samples of Light Weight Underwear

Fine Jersey Balbriggan Union Suits, $1.25.
Men's Fine Luster Union Suits, at $1.75.
Fine Silk Luster Shirts and Drawers, $1 each.

First Floor.

The July Clearance Sale of

Men's Specialty Clothing

abounds in exceptional values for men desiring appropriate clothing for their recreations out-of-doors.

The following have been sharply reduced:

MEN'S TRAVELING AND SUMMER BEACH ROBES, in appropriate patterns and colors; washable Ceylons, Madras, Oxfords, and mercerized materials, at $3.50.

MEN'S WASHABLE TURKISH TERRY BATH ROBES, imported and domestic manufacture, attractive patterns in mixed combination colors; button-close collar, cord and tassel girdle, at $5.00.

MEN'S AUTO DUSTERS, in serviceable colors and materials, French and American models, at $2.50.

CHAUFFEUR SUITS, in several models, including Norfolks, Cheviots, Whipcords, Cravenettes, etc., all sizes, at $15.

ROSEBERY CLOTH, SUMMER TWO-PIECE SUITS, Norfolk jacket, convertible collar, rainproof; coats, $3.50; trousers, $2.50.

RIDING BREECHES, medium and wide stripe cut; materials worsteds and whipcords, in grays and tan; re-inforced, all sizes, at $10.00.

ODD SUMMER COATS, sack style, in linen, tan and gray shades, assorted sizes, at $2.00.

ODD TROUSERS, similar to above, at $1.00. *Second Floor.*

MANDEL BROTHERS' annual neckwear sale—of rare importance for 1911

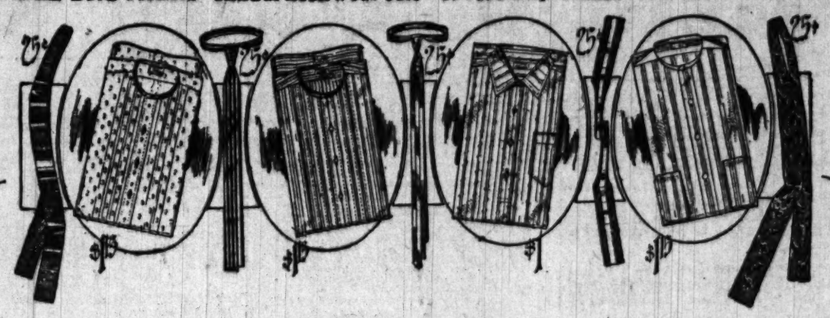

July clearance of men's four-in-hands at 25c

Over 12,000 ties that were 50c, 75c and $1

All-silk four-in-hands in plain colors; bengaline and rep weaves in navy, red, gray, purple, royal, etc.; fancy stripes and figures; all 1911 patterns and colorings; English foulard and twill four-in-hands in figures and polka dots. *1st floor, State-st.*

25c

1¾ and 2in. widths; washable four-in-hands in desirable new stripes and panel effects; some reversible; the balance have the French seam. Not a scarf that sold for less than 50c, many 75c and $1; extraordinary value, 25c. See State street window.

French soft-cuff shirts, 1.15

Some with soft collars to match; in a wide range of desirable colors; also plaited and plain madras and percale shirts; coat style, with cuffs attached; remarkable values, 1.15.

Men's pajamas at 1.15

A new shipment of our famous soiesette pajamas; made with Japanese low neck; silk frogs; in plain tan, white, blue and gray; sizes 15, 16, 17 and 18; $2 values; priced at 1.15.

Men's soiesette shirts with collars attached

Plain tan, champagne, cream, white, gray, blue, lavender; soft cuffs; sizes 14 to 17, at $1.

Men's clothiers and haberdashers

Mandel Brothers

CHAS. A. STEVENS & BROS

Women's, Misses' and Children's Outfitters

17 to 25 N. State Street, Through to Wabash Avenue

In spite of the extreme hot weather, this great

Semi-Annual Clearance Sale

now in progress, with its thousands of attractive bargains in light summer apparel, just the things for these hot days, is proving one of the most successful sales we have ever held.

$10 Wash Dress

F. N. Matthews & Co.

Outfitters to Women

21 Madison Street
Between State and Wabash

July Clearance OF Suits, Coats, Dresses

Not one or two here and there, but a whole stock—hundreds of pieces.

Something for every kind of summer climate in our own land and in that to the north of us.

White Serge, Pongee Silk, Foulard Silk, Mohair, Satin and Tropical Woolens IN Suits, Coats and Dresses

Three Lots—

$12.50, 17.50, $25

ALL GARMENTS UP TO $50

Clothes suited to use in the mountains, seashore, country or town.

EDUCATIONAL

St. Alban's

A School for Boys

KNOXVILLE, ILLINOIS

Within a few hours' ride of Chicago, St. Louis and cities of the Middle West. Certificate admits to leading colleges. Special course in business training. The best of discipline and individual attention in all departments. Gymnastic training, athletics and all outdoor sports. Separate residence and matron to care for the younger boys. Parents are especially urged to call and inspect the school. For illustrated year book, address the Head Master,

REV. C. W. LEFFINGWELL, D. D. Rector.
LUCIEN F. SENNETT, M. A., Head Master.

Rockford College for Women

(1849-1911)

ROCKFORD, ILLINOIS

First rank. B. A. and B. S. Broad culture, with elective vocational courses that fit for life and for self-support. Faculty in close touch with the girls. Chosen body of students. Health and safety paramount. Pure air, pure artesian water. Fine campus. New fireproof dormitory, electric light, steam heat. Good table. Catalog. Box 61

JULIA H. GULLIVER, Ph. D., LL. D., Pres.

Mackay School of Mines

University of Nevada

Best equipped mining school in the country—all buildings of special construction. Faculty composed of prominent engineers and every department in charge of experienced instructors. Located close to great mining district—students can make money and gain practical experience during vacations. Splendid climate—every opportunity for outdoor life amidst beautiful surroundings. Summer school of Mine Survey and Geology begins May 18 (6 weeks' course). Regular term opens Aug. 14. Endowed by Clarence H. Mackay, 253 Broadway, New York. For detailed information address Joseph E. Stubbs, Pres., Dept. 22, Reno, Nev.

IF YOU STAMMER

attend no school till you hear from me. Largest school in the world, employing the advanced natural method for the cure of stammering, stuttering, etc. No sing-songing or time-beating. If letrun stammering will wreck your life's happiness and handicap your endeavors, I cured myself and thousands of others by my method and can cure you. Beautiful 28 page book and Special Rate sent FREE. Write me today, lest you forget.

Bogue Institute, Dept. 918 First St., Milwaukee, Wis.
North-Western School for Stammerers, Inc., 918 First St., Milwaukee, Wis.

EDUCATIONAL

The School for Your Daughter

A Representative of

St. Mary's College and Academy

Notre Dame St. Joseph County Indiana

Conducted by the Sisters of Holy Cross is at present in Chicago, and will be pleased to call personally on those who may be interested. Telephone Central 382 for appointment, or call between 12 m. and 1:30 p. m.

Room 106, Schiller Building
(64 West Randolph Street)
Illustrated Catalogue on Request

The Kenwood Institute and The Loring School for Girls

Consolidated at 4000 Ellis-av., Chicago

The Kenwood Institute has long been one of the leading academies affiliated with the University of Chicago, and Mrs. Loring, as principal of The Loring School, has for 34 years maintained a high standard of scholarship. Pupils are admitted on certificate from either school to all colleges accepting women. During past ten years three pupils have won entrance scholarships to Bryn Mawr. We offer a two years' advanced course for High School graduates; College Preparatory and Special Courses; Intermediate, Primary and Kindergarten departments. Unequaled advantages in Music, Art and Preparation for Foreign Travel. New model building for day school, with tennis and basket-ball courts and playgrounds. Handsome residence, offering bath with each bedroom. Catalogue on request. Telephone Oakland 116. Fall term opens Wednesday September 20th.

Stella Dyer Loring, Helen Dyer Loring } Principals

THE JOHN MARSHALL

Evening Sessions, MON., WED., FRI.—SUMMER TERM

LAW SCHOOL LAW, PRELIMINARY STUDIES, QUIZ COURSE. For Catalogue and Examination Papers write Edward T. Lee, Dean, 38 N. Dearborn St., cor. Washington St., Chicago. Tel. Central 4669.

Chicago Kindergarten Institute and Chicago Froebel Kindergarten Association

Offer a valuable training to young women, whether used professionally or otherwise. Send for catalog. FALL TERM OPENS September 27th. 52 Scott Street, Chicago, Ill.

HOWE SCHOOL,

HOWE, INDIANA (Endowed)

Summer Camp for Boys in the Beautiful Lake Region of Northern Indiana. Special Tutoring. Opportunity for all outdoor sports and recreations. Ideal country life. Address Box B.
THE REV. J. H. McKENZIE, L. H. D., Rector

STUDY KINDERGARTENING

At the foremost Kindergarten School in the country. We will start our 27th year Sept. 11. More calls for graduates than we can supply.
MRS. J. N. CROUSE and ELIZABETH HARRISON } Principals.
Information on request.
CHICAGO KINDERGARTEN COLLEGE
BOX 16, 1200 MICHIGAN AVE., CHICAGO.

KINDERGARTEN TRAINING

PESTALOZZI FROEBEL TRAINING SCHOOL
A Kindergarten Normal School.
15th year begins September 19. Regular 2 year play ground and special courses. Main Office, Ohio Bldg., opposite Auditorium, Chicago. West Side Class Rooms at Chicago Commons. For catalog address Mrs. E. H. Hegner, Supt., Box B, West Chicago, Illinois.

WATERMAN HALL

SYCAMORE, ILLINOIS.

A School for Girls. Twenty-third year. Near Chicago. Beautiful campus, large gymnasium and new buildings for twenty additional pupils. Preparatory, Academic and Special Courses. Send for catalogue.
REV. B. FRANK FLEETWOOD, D. D., Rector.

CHICAGO LAW SCHOOL

SUMMER QUIZ FOR OCT. BAR EXAM.

Night Classes. Law and High School Courses. For catalog address CHANCELLOR J. J. TOBIAS, 58-64 W. Randolph-st., Chicago. Phone Cent. 5455.

EDUCATIONAL

Ferry Hall

FOR GIRLS. A country home with city advantages. College preparatory and junior college courses, supplemented by special work in art, music, expression, domestic science. Out-of-door life, home care, Christian influence. For catalogue address Principal, MISS FRANCES E. HUGHES, Box 93, Lake Forest, Illinois.

Western Military Academy

UPPER ALTON, ILL.

Prepares boys for any college, university, scientific school or for business life. Unsurpassed equipment. Rated "Class A" by War Dept. Six modern buildings, designed for school purposes. Thorough home racks. Athletics encouraged. Tuition limited to capacity 500. Waiting list annually.

COL. A. M. JACKSON, A. M., Supt., Box 93.

ILLINOIS WOMAN'S COLLEGE

Music, Art, Expression, Domestic Science.

Courses for both men and women. Music Hall best in the West. Pianoforte, Pipe Organ, Voice, Violin, Ear Training, Harmony, Counterpoint, Composition, Theory, Analysis, History of Music, Normal Classes. Catalogue. Address President Harker, Box 18, Jacksonville, Ill.

IS YOUR BOY BEING TRAINED or is he merely going to school? Is he being educated outside of school hours, or is he simply crammed during class periods?

ST. JOHN'S MILITARY ACADEMY

(EPISCOPAL)

is a *training school for life*. Eliminating all educational fads, it gives the boy a thorough preparation for American citizenship. St. John's is classed by the government among the ten "Distinguished Institutions." For catalog address

Dr. S. T. SMYTHE, President,
Delafield, Waukesha Co., Wis.
Chicago Office, 1515 Masonic Temple.
Telephone Central 3902.
The American Rugby.

MISS COWLES SCHOOL FOR GIRLS

Emma Milton Cowles, A. B., Head of School, recently associated with Milwaukee-Downer College. Preparatory to Bryn Mawr, Radcliffe, Wellesley, and other colleges. Healthful location in heart of Alleghany Mountains—1,000 feet altitude. Large Main stone building all modern improvements, private baths. Gymnasium and swimming pool in charge of resident physical director. Diplomas in academic and college preparatory courses. For catalogue address THE SECRETARY, Hollidaysburg, Pa., Box G, or MISS GRACE HERCOMA, Foster Hall, University of Chicago.

Rockford College for Women

(1849-1911)

ROCKFORD, ILLINOIS

First rank. B. A. and B. S. Broad culture, with elective vocational courses that fit for life and for self-support. Faculty in close touch with the girls. Chosen body of students. Health and safety paramount. Pure air, pure artesian water. Fine campus. New fireproof dormitory, electric light, steam heat. Good table. Catalog. Box 61

JULIA H. GULLIVER, Ph. D., LL. D., Pres.

Mackay School of Mines

University of Nevada

Best equipped mining school in the country—all buildings of special construction. Faculty composed of prominent engineers and every department in charge of experienced instructors. Located close to great mining district—students can make money and gain practical experience during vacations. Splendid climate—every opportunity for outdoor life amidst beautiful surroundings. Summer school of Mine Survey and Geology begins May 18 (6 weeks' course). Regular term opens Aug. 14. Endowed by Clarence H. Mackay, 253 Broadway, New York. For detailed information address Joseph E. Stubbs, Pres., Dept. 22, Reno, Nev.

IF YOU STAMMER

attend no school till you hear from me. Largest school in the world, employing the advanced natural method for the cure of stammering, stuttering, etc. No sing-songing or time-beating. If letrun stammering will wreck your life's happiness and handicap your endeavors. I cured myself and thousands of others by my method and can cure you. Beautiful 28 page book and Special Rate sent FREE. Write me today, lest you forget.

Bogue Institute, Dept. 918 First St., Milwaukee, Wis.
North-Western School for Stammerers, Inc., 918 First St., Milwaukee, Wis.

THE JOHN MARSHALL

Evening Sessions, MON., WED., FRI.—SUMMER TERM

LAW SCHOOL LAW, PRELIMINARY STUDIES, QUIZ COURSE. For Catalogue and Examination Papers write Edward T. Lee, Dean, 38 N. Dearborn St., cor. Washington St., Chicago. Tel. Central 4669.

Chicago Kindergarten Institute and Chicago Froebel Kindergarten Association

Offer a valuable training to young women, whether used professionally or otherwise. Send for catalog. FALL TERM OPENS September 27th. 52 Scott Street, Chicago, Ill.

HOWE SCHOOL,

HOWE, INDIANA (Endowed)

Summer Camp for Boys in the Beautiful Lake Region of Northern Indiana. Special Tutoring. Opportunity for all outdoor sports and recreations. Ideal country life. Address Box B.
THE REV. J. H. McKENZIE, L. H. D., Rector

STUDY KINDERGARTENING

At the foremost Kindergarten School in the country. We will start our 27th year Sept. 11. More calls for graduates than we can supply.
MRS. J. N. CROUSE and ELIZABETH HARRISON } Principals.
Information on request.
CHICAGO KINDERGARTEN COLLEGE
BOX 16, 1200 MICHIGAN AVE., CHICAGO.

KINDERGARTEN TRAINING

PESTALOZZI FROEBEL TRAINING SCHOOL
A Kindergarten Normal School.
15th year begins September 19. Regular 2 year play ground and special courses. Main Office, Ohio Bldg., opposite Auditorium, Chicago. West Side Class Rooms at Chicago Commons. For catalog address Mrs. E. H. Hegner, Supt., Box B, West Chicago, Illinois.

WATERMAN HALL

SYCAMORE, ILLINOIS.

A School for Girls. Twenty-third year. Near Chicago. Beautiful campus, large gymnasium and new buildings for twenty additional pupils. Preparatory, Academic and Special Courses. Send for catalogue.
REV. B. FRANK FLEETWOOD, D. D., Rector.

CHICAGO LAW SCHOOL

SUMMER QUIZ FOR OCT. BAR EXAM.

Night Classes. Law and High School Courses. For catalog address CHANCELLOR J. J. TOBIAS, 58-64 W. Randolph-st., Chicago. Phone Cent. 5455.

Ferry Hall

FOR GIRLS. A country home with city advantages. College preparatory and junior college courses, supplemented by special work in art, music, expression, domestic science. Out-of-door life, home care, Christian influence. For catalogue address Principal, MISS FRANCES E. HUGHES, Box 93, Lake Forest, Illinois.

Western Military Academy

UPPER ALTON, ILL.

Prepares boys for any college, university, scientific school or for business life. Unsurpassed equipment. Rated "Class A" by War Dept. Six modern buildings, designed for school purposes. Thorough home racks. Athletics encouraged. Tuition limited to capacity 500. Waiting list annually.

COL. A. M. JACKSON, A. M., Supt., Box 93.

ILLINOIS WOMAN'S COLLEGE

Music, Art, Expression, Domestic Science.

Courses for both men and women. Music Hall best in the West. Pianoforte, Pipe Organ, Voice, Violin, Ear Training, Harmony, Counterpoint, Composition, Theory, Analysis, History of Music, Normal Classes. Catalogue. Address President Harker, Box 18, Jacksonville, Ill.

IS YOUR BOY BEING TRAINED or is he merely going to school? Is he being educated outside of school hours, or is he simply crammed during class periods?

ST. JOHN'S MILITARY ACADEMY

(EPISCOPAL)

is a *training school for life*. Eliminating all educational fads, it gives the boy a thorough preparation for American citizenship. St. John's is classed by the government among the ten "Distinguished Institutions." For catalog address

Dr. S. T. SMYTHE, President,
Delafield, Waukesha Co., Wis.
Chicago Office, 1515 Masonic Temple.
Telephone Central 3902.
The American Rugby.

MISS COWLES SCHOOL FOR GIRLS

Emma Milton Cowles, A. B., Head of School, recently associated with Milwaukee-Downer College. Preparatory to Bryn Mawr, Radcliffe, Wellesley, and other colleges. Healthful location in heart of Alleghany Mountains—1,000 feet altitude. Large Main stone building all modern improvements, private baths. Gymnasium and swimming pool in charge of resident physical director. Diplomas in academic and college preparatory courses. For catalogue address THE SECRETARY, Hollidaysburg, Pa., Box G, or MISS GRACE HERCOMA, Foster Hall, University of Chicago.

AMUSEMENTS.

CORT Dearborn and Randolph 50c to $1.50 — Beginning Saturday: The LARBOARD WATCH
A NAUTICAL SONG-COMEDY
By Fred Miller Jr. Composer of "Ship Ahoy!" Seashore Beauty Chorus—Spectacular Zouave Drills—Fun That Never Ends.
50 PEOPLE—AUGMENTED ORCHESTRA
"Every Moment One of Motion and Melody."

Sans Souci Park — LISTEN TO THE BAND
Two Concerts Daily—2:30 and 8:15
AMERICAN BAND of Providence, R. I.
CORNET SOLO TONIGHT BY BOWEN R. CHURCH
World's Greatest Cornetist

PRINCESS Mats. Wed. & Sat. Best Seats, $1. Mort H. Singer's Musical Success — The HEART BREAKERS
Cooler than any amusement park.
With SALLIE FISHER & GEORGE DAMEREL

8TH MONTH — OLYMPIC — MATINEE SATURDAY
"Get-Rich-Quick" WALLINGFORD

BISMARCK GARDEN
BALLMANN'S BAND.
VIENNESE GRAND OPERA QUARTETTE.
MASONIC NIGHT THURSDAY.

AMUSEMENTS.

RAVINIA PARK
Concerts afternoons at 3, evenings 8:15.
THE THOMAS ORCHESTRA
FREDERICK STOCK, Conductor.
MISS EVA MYLOTT, Operatic Contralto
GENERAL ADMISSION 25 CENTS
Special train from Chicago via C. & N. W. Ry. leaves 7:30 nightly, returning 10:40. Round-trip tickets, including admission $1. Special trains on N. W. Elevated and Milwaukee Electric: round-trip and admission, 70 cents.

POWERS' ENTIRE BALCONY, 50c ENTIRE GALLERY, 25c
Last 3 Nights || Last Mat. Sat.
Daniel Frohman Presents Charles Cherry in SEVEN SISTERS

COMISKEY PARK
35TH ST. AND SHIELDS AVE.
BASEBALL PALACE OF THE WORLD.
BASEBALL TODAY
WHITE SOX vs. ST. LOUIS
Game called at 3:30 p. m.
Reserved seats on sale at Cable Piano Co., Jackson, boulevard and Wabash avenue.
Telephone Harrison 1644.

Ride in an Aeroplane with Lohcelin Beachey, and travel in Japan, Switzerland, the Philippines, and other parts of the world with me at the GARRICK twice daily. Mats., 15, 25c. Eves., 25, 50, 75c. Begin. Sun.—The Coronation. LYMAN H. HOWE.

AMUSEMENTS.

8 DAYS in 4 Parts of CHICAGO (2 Days Each) Starting Saturday, July 8

SAT. SUN. { 69TH AND HALSTED
MON. TUES. { 37TH & WENTWORTH
WED. THURS. { INDEPENDENCE BLVD. (Formerly Douglas) & HARVARD
FRI. SAT. { DIVERSEY BLVD. & SOUTHPORT AVE.

MILLER BROS. 101 RANCH PRESENTS
101 RANCH REAL WILD WEST
550 PEOPLE & HORSES
CHEYENNE CHAMPIONS
PAIN'S GREAT MEXICAN FULL RING SENSATION
FOOT BALL ON HORSE BACK
STAMPEDE
ROUND-UP
60 INDIANS

TWICE DAILY, 2 and 8 P.M.
RAIN OR SHINE
Big Street Parade 10:30 A. M. Sat.
See Sat. A. M. Papers for Route
Admission 50c; Children 25c
Reserved Seats 25c and 50c Extra

AMUSEMENTS

MAJESTIC LIVELY VAUDEVILLE
ELIZABETH MURRAY The Famous "Madame Sherry"
CHEYENNE DAYS & "Wild West" with Lucille Muihall
Mme. Besson & Co. — Morny Cash.
Maud Hall Macy & Co. — Piero.
Crotten Bros. — Donovan & Arnold.
Albertus & Miller. — New Moving Pictures.
Prices—15, 25, 50, 75. Tel. Cent. 6460.

TONIGHT AT 8:20—MAT. SAT.
THE COOL CHICAGO Opera House
Chicago's Favorite Singing Stars
NORA BAYES and JACK NORWORTH
In the Joyous Musical Farce, "Little Miss Fix-It"

AMUSEMENTS

RIVERVIEW
EXPO
Western, Belmont, Clybourn, Roscoe
Kryl's Band, Afts. 3, Evgs. 8
Royal Arcanum Picnic Next Sat.
Cook County Socialists Sunday.
Extra Next Saturday and Sunday Nights
Inaugural Motorcycle Races at the New $40,000
Stadium Motordrome
Accommodations for 30,000
Speed Kings of the World in Death Defying Dashes
ADMISSION, 25c, 50c, 75c

EXCURSIONS

St. Joseph and Benton Harbor
Lv. Chicago Week Days 9:30 a. m. 75c Rd. Trip. Mon., Wed. and Fri., 12:30 Noon, 50c Rd. Trip. Sunday 10 a. m., Saturday 2 p. m. Every Night 11:30—Fare 50c Each Way.

Grand Rapids, Holland and Saugatuck
Lv. Chicago 9 a. m. Daily, except Saturday and Sunday. Saturday 1:30 p. m. Sunday 9:30 a. m. Lv. Chicago 8 p. m. Week Days. 9 p. m. Sunday. Grand Rapids, $2.00. Saugatuck, Holland, Ottawa Beach, Macatawa Park, $1.50.

Graham & Morton Line
Dock Foot Wabash Ave. Phone Central 2162

WHITE CITY
La Giaconda — Ponchielli's Pop. Opera
Has Taken Chicago by Storm!
Presented by the Liberati OPERA CO. OF 100

WHITNEY EVERY NIGHT
Entire Main Floor $1.00
COOL AND COMFORTABLE
THE LAUGHING SENSATION OF THE YEAR
HAWTREY in Dear Old Billy
EVERY PART WELL ACTED—Tribune
HANDSOME GIRLS—Examiner

LAND OF NO CARE
FOREST PARK
Brilliant array of free attractions. Jolly Jack, Muttering Mutt.
Garfield Branch Met. L. to Gate.

EDUCATIONAL

Y. M. C. A. SUMMER SCHOOLS

GRADE and HIGH SCHOOL BOYS
July 5—August 26

Offer exceptional opportunities to review or make up back work. Advance a half or whole grade. Spend Vacation to profit.
Features that commend themselves to Pupils and Parents: Men Teachers, High-grade Instruction, Personal Attention, Swimming, Athletic and Social Privileges.

UNIFORM COURSES AT 4 DEPARTMENTS

Address: Director Y. M. C. A. Summer School,
19 South La Salle-st. near Madison-st.
1402 East 55d-st., corner Ellis-av.
1621 Division-st., corner Marshfield-av.
1726 Wilson-av., corner Hermitage-av.

The University of Illinois

Offers thru its College of Dentistry a 5-year course of study, leading to the preparation for practice of one of the least crowded & most remunerative professions. For Catalog 7, address Dr. G. W. COOK, Dean, Honore and Harrison Sts., Chicago, Ill.

Missouri Military Academy Delightful Situation.

Ideal home life. Lower school for small boys. The equipment. Teacher for every ten boys. Beautiful campus. All athletic sports. Healthfulness unexcelled. Good meals. Address Col. Walter Kohr, Pres., Box 106, Mexico, Mo.

FRANCES SHIMER SCHOOL of the University of Chicago, Mt. Carroll, Ill.

For Girls and Young Women. Academic and College Departments, Music, Art, Domestic Science, Elocution. Rate—$400. Certificate privileges. Gymnasium. 50th year. Catalogue. Address REV. WM. P. McKEE, Dean, Box 661.

VIRGINIA COLLEGE

FOR YOUNG LADIES, Roanoke, Va. Opens Sept. 26, 1911. Elective, Preparatory & College Courses. Music, Art, Expression, Domestic Science, European & American instructors. Healthful location. Catalogue. MATTIE P. HARRIS, Pres., Mrs. Gertrude H. Boatwright, Vice-Pres.

THE COLLEGE SCHOOL, Kenilworth, Ill.

The Boyer school noted for its efficiency in college preparation and all-round development. One teacher to each seven boys. Individual instruction. Over 70 per cent of our boys return from year to year. Athletics. Catalogue.
ALLEN H. CARPENTER, Headmaster, Box 713.

Todd Seminary for Boys

1 hour from Chicago 63rd year. Our Ideal—"For Every Boy a Good Citizen." Boys 7 to 16 yrs.
NOBLE HILL, Principal Woodstock, Ill.

The Starrett School for Girls

4708 Vincennes Ave., Chicago [Phone Oakland 804] 26th yr. opens Wed., Sept. 20. Circular on request.
Mrs. HELEN EKIN STARRETT, Principal.

GREGG SHORTHAND

Save time and money in learning. Day and Evening Sessions. Prospectus free. GREGG SCHOOL, new No. 225 S. Wabash-av., near Monroe.

INSTRUCTIONS IN SHORTHAND AND TYPEwriting to beginners and stenographers by expert Shorthand Reporters. Call or write for catalogue. SUCCESS SHORTHAND SCHOOL, 24 W. Randolph Street, Chicago.

THE FAULKNER SCHOOL

A day school for girls. Limited in numbers. Reopens September 26th. College preparation a specialty. Catalogues on application.
4746 Madison Avenue, Chicago, Ill.

SCHOOL OF DOMESTIC ARTS AND SCIENCE, 30 State-st. Phone Cent. 5155. Registration July 5. School opens July 6th. Sewing, Cooking, Serving, Trailing Classes, Canning and Preserving. Demonstrations on Tuesday morning.

Editorial Page - - - 10
The Pope's Message.
A Fair Protest.
What Mr. Bartons Needs.
The Golden Rule in Steel.
No War Over Morocco.
Mr. Bryan's Plan.

VOLUME LXX.

COMBINED ATTA ON TAFT PLAN BY PROGRESS

Militant Leaders in Ho Senate Ready for Hostilities.

POLICIES WILL BE

Norris Charges Administ'rat Press Bureau to Do La Follette.

HE BLAMES SECRETAR

BY JOHN CALLAN O'LAU

Washington, D. C., July 6.—From now on it may be expected "attack upon the president's policies will be made by the militants of progressive republicanism.

At the close of the last session Bourne of Oregon, president of the Progressive league, bitterly criticised president's use of patronage in connection with the execution of his plans.

Senator Cummins of Iowa yesterday included the delivery of an able opposition to the Canadian reciprocity agreement, in which he stated that the profit can result from the measure. The president's speeches have indicated that congress would better adjourn.

Senator Gronna of North Dakota charged that the president exceeded his constitutional powers in framing the reciprocity bill.

La Follette Will Condemn

Senator La Follette will begin Monday a speech which will condemn the president in connection with his reciprocity policy. Senator Poindexter of Washington is preparing to assail the executive on the policy. Other progressives also will denounce Mr. Taft's course with regard to reciprocity.

In the lower branch of congress Representative Norris of Nebraska has written a letter to the Nebraska Progressive republican league charging that the administration has a press bureau which is engaged on a campaign of deception and misrepresentation in behalf of the president's candidacy for renomination.

The Nebraskan says he does not believe Taft himself wrote or dictated the articles to which he takes exception, but does know, he declares, that he has knowledge of them.

Norris Accuses Secretary

"I am reluctantly led to believe," Norris says, "that the president's private secretary (C. D. Hilles) is the head of the news bureau that is making a desperate effort to suppress any sentiment favoring the candidacy of Senator La Follette, and to do this by the suppression of the truth and the publication of ungrounded and false reports."

It has been evident for some time that progressive Republicans desire that there shall see the sharp line of cleavage between them and the administration that is not true of all of them, including Borah of Idaho, Kenyon of Iowa, and Norris of Nebraska, who, while they disagree with the president upon certain policies, are prepared to support him for renomination.

But their associates accept that any proposal the president may make will be inclined to look with suspicion upon, in spite of reports to the contrary, will be for Mr. Taft's renomination.

Find Opening in Recipr

If they are to have any ground for opposition they must find it in the constructive recommendations. This theory is borne out in connection with reciprocity.

The great issue of the next session of congress, which will adjourn on the eve of the presidential campaign, will be the question of the incorporation of combinations engaged in interstate commerce. The bill drafted by Attorney General Wickersham and introduced in congress with the approval of the president unquestionably will be defeated or opposed by the great majority of the progressives. Certain changes are to be made in this measure at the instance of the president and attorney general, and in order to temper the progressive criticism. But nothing can be said with respect to what these changes become public.

From all outward appearances the president is not concerned over the attitude of the progressives in Washington. He is highly gratified by the cordial reception received in New England and in the west on the trip which closed last night.

Taft Finds Backing in N

Mr. Taft met both progressive and regular Republicans, and they gave him assurances of their support. So far as the president knows it is not popular with Republicans of either faction in the senate and house of representatives. He has little concern to him in view of the overwhelming approval of the Canadian bill by the American people.

The president will leave Washington tomorrow for Atlantic City, where he will address the great Christian Endeavor convention in the afternoon. He will discuss international peace and arbitration. Thursday he will go to Philadelphia to review the Mayflower for an inland voyage of two or three days.

He has invited ten Republican senators to accompany him on this trip, at which time the matters discussed by the president will include presidential politics, the attitude of the Republican party during the session of the extra session, and the problems to be considered in the regular session next December.

The conferences promise to be important both for the nation.

SUMMER CAMPS.

ROCK RIVER MILITARY ACADEMY CAMP AND SUMMER SCHOOL, DIXON, ILL.

Under supervision of Maj. E. B. Floyd and Master of the Academy. 2 hours' school work per day. Military Drill, Baseball, Tennis, Swimming and Boating. Ideal summer home for boys. Rate $35.00 per month. Write for Catalog.

THE INTERLAKEN SUMMER CAMP

Opens June 8th. A Camp of Endeavor, not of mere Write for details. The Interlaken School, La Porte, Indiana. Edward A. Rumely, M. D., President; Raymond Riordon, Superintendent.